NEWS PHONES 4000
Telephone Your News Items To The News—Just Call 4000

NEW CASTLE NEWS

WEATHER
Probably showers tonight and Saturday. Slightly cooler tonight.

VOLUME XLIX, No. 225 — NEW CASTLE, PA., FRIDAY, JUNE 7, 1929.—36 PAGES. — THREE CENTS A COPY

TO PAVE PULASKI ROAD

Present Diplomas To 221 High School Graduates Thursday

ROGERS WILL TELL YOU BRITISH HAVE SENSE OF HUMOR

(Special to The News)

BEVERLY HILLS, Cal., June 7.—The best inconspicuous humor of the week comes out of Washington as usual. The British ambassador says no more liquor will be shipped in while he is there.

Now here is the catch. He didn't say this until after his side had lost the election at home, which means that he will soon be out of a job embassing. By declaring this, he gets the next one in bad by having set a precedent and incidentally not being entirely destitute of sustenance during the remainder of his short stay because there is enough on hand, by economizing, to last.

Diplomacy is a great thing if it wasn't transparent.

Yours,

WILL.

Address On Selecting Right Attitude On Life By Dr. Wallace

Large Crowd At Commencement Exercises At Franklin Auditorium

In his commencement address to the 221 seniors of the New Castle high school and in the hearing of a large audience that gathered in the Benjamin Franklin junior high school auditorium last night to witness the culmination of the high school careers for this large body of young men and women, Dr. W. Charles Wallace of Westminster college said that his greatest hope for the graduates is that they take the right attitude on life.

Strategy of Attitude.

"Strategy of Attitude" was the subject upon which Dr. Wallace was speaking. Said he: "It is said by some that knowing what to choose is hard today; that it is hard to know what is right and wrong. If thought is given that which puzzles you, you can be sure that the right will be selected. To him who will, duty is willing."

The college president emphasized that the aim and object of all education is to teach one to be sensitive to

(Continued On Page Eight)

PA NEWC OBSERVES

It's all over now, even including the shouting, and New Castle's school boys and girls slept in this morning to celebrate the occasion.

New Castle's municipal golf course is coming right along, W. J. Offutt tells us, and in a few more weeks a lot of new golf bugs will hatch out. The new course is to open on August 1st.

What has happened to the old days when bare feet ruled during the summer months and late into the fall? Tho' city pavements may be too hot for the barefoot lads, it seems to Pa Newc that few country kids resort to that old favorite pastime any more.

Look up in your attic or in some other such place about your home and see if you can't find the public library an old dictionary stand. They are in need of such a stand for a while, and the loan of it would be a kindness to the public institution. A Boy Scout would be glad to deliver it.

Since the work done on the Walmo detour travelling is not so dusty and is more smooth. The route has received an oiling.

This week will finish up an extensive oiling program on the part of the local state highway department. Various roads about the county have been oiled during the week and work is taking place on the oiling of the road from Wilmington to Mercer.

New Castle and Lawrence county Scouts are presenting an Indian pageant at the international Scout jamboree in England this summer. The pageant is written and directed by local folk, and the local Scouts will have the distinction of showing their talent before 50,000.

School in New Castle is over for the year and there is an increased activity on the ball parks, streets, vacant lots, in fact everywhere. One doesn't realize just how many are kept off the streets while school is in session.

Plans for the big regional advisory meeting here next week are being completed. There will also be a big

(Continued On Page Two)

Daily Weather Report

Weather statistics for the 24-hour period ending at nine o'clock this morning furnished by U. S. Weather Observer B. J. Johnson at the New Castle Water Co., pump station follow:

Maximum temperature, 78.
Minimum temperature, 50.
No precipitation.
River stage 5 feet and falling.

Detroit Girl Is Slaying Victim

Pretty Cigar-Counter Clerk Is Found Brutally Beaten To Death

HAD BEEN ANNOYED BY HOTEL GUESTS

(International News Service)

DETROIT, June 7.—Gagged and bound and with her battered head wrapped in a towel Patricia Fe Klair pretty 22-year-old cigar counter clerk was found dead early today on an iron grating in an alley beside the hotel where she worked.

Police believe the girl was murdered as she left the hotel. Blood stains near the scene indicated that her body had been dragged some distance.

Two men were seen moving away from the body by Arthur Rowland a guest in the hotel.

Police investigation revealed today that Miss Fe Klair had been annoyed recently by the attentions of several guests of the hotel.

East Brook Party Gets Aerial View Of Capital Sights

An airplane ride over the capitol building, the home of President Hoover, the United States treasury and other departmental buildings as well as the picturesque Potomac was included in Wednesday's itinerary of the 19 East Brook high school seniors who are spending the week at Washington.

They also visited Mt. Vernon by boat, and went in a group to the White House.

Commission Refuses To Reopen Rate Case

(International News Service)

WASHINGTON, June 7.—The Interstate Commerce commission today declined to reopen the lake cargo rate case by rejecting the application of the Western Pennsylvania Coal Traffic Co., and the Wheeling and Lake Erie railroad, for reopening and reconsideration.

Compromise rates have been in effect since January 1 last, by agreement among the railroads, which gives the northern roads a differential of 35 cents a ton on coal destined for lake transportation.

MORE LIFE SAVERS ARE RECOMMENDED

Miss Phyllis Beal of 413 Leasure avenue has been recommended for appointment as a life saving examiner for the American Red Cross, while Harry G. Hamilton, also of this city but formerly of Franklin, has been recommended for reappointment.

Hamilton formerly held an examiner's rank in Franklin, before coming here.

Toledo Rum Baron Is Shot To Death

Notorious Liquor Baron Is Shot To Death On Driveway Of His Home

(International News Service)

TOLEDO, O., June 7.—While his 11-year-old daughter looked on Earl S. ("Ike") Bracker, 38, alleged Toledo liquor baron, was "put on the spot," and shot and killed early today in the driveway of his fashionable residence by two men who, police say, were rival gangsters.

President Hoover Seeks Action In Dry Enforcement

Herbert Hoover Chafes At Delay In Getting Down To Real "Drying Up" Work

REQUESTS CONGRESS GIVE NEW POWER

Prohibition Developments Erupting Everywhere Around Capital Buildings

By GEORGE R. HOLMES
International News Service Staff Correspondent

WASHINGTON, June 7.—President Hoover wants action in prohibition enforcement—real action.

Impatient because of existing conditions, and unwilling to wait two years while his civilian law enforcement commission leisurely studies the abstract question of what makes the American people so lawless, Mr. Hoover has called upon congress to get busy, and ordered the prohibition bureau to tighten up everywhere.

As a result, congress had before it today a request from the White House to appoint a select committee to work during the summer so that legislative wrenches may be applied to the enforcement machinery when congress again meets in the fall, and the Treasury is engaged in another of its spectacular efforts to

(Continued On Page Two)

Mt. Vesuvius Is Quiet Today, New Eruption Over

Mt. Vesuvius Eruption Appears Ended As Lava Starts Solidifying At Crater

(International News Service)

NAPLES, June 7.—Eruption of Mt. Vesuvius has virtually ended. It was stated today by Signor Malladra, director of the Vesuvius Observatory.

Lava still flowing from the crater is solidifying, indicating decrease in temperature, although minor explosions continued through the night, accompanied by ejection of burning cinders.

The churches of the little village of Terzigno, which narrowly escaped destruction, were opened today, and were crowded with people giving thanks for the deliverance of their homes. Pope Pius has sent a telegram blessing the people, and stating that he is praying for them.

Death Relieves Suffering Of Sixteen Year Old Lad In Hospital Three Years

After years of patient suffering from an incurable disease with scarcely a moment's surcease from pain which racked his poor crippled body, the soul of Beidia Albert, a lad of 16 years of age, winged its way to that Home that he had read so much about in his Bible and for which he had prayed often, at an early hour this morning.

Beidia was the son of Assyrian parents, Samuel and Bessie Albert, who were not able to give him much of this world's goods. He grew up in Weinberg way, where most of his life was spent, and played in the streets with the boys of the neighborhood. When quite young he became a member of the First Christian Sunday school where he learned first of the Christian Bible and its teachings.

Stricken Seven Years Ago.

About seven years ago Beidia was stricken with a disease which the doctors were unable to combat. He was unable to attend school and it was necessary for him to lie in bed all the time. It was in this condition that the New Castle Rotary club found him and had him removed to the Shenango Valley hospital about three years ago. It was in the hospital that he made countless friends by his beautiful Christian character and sunny smile which he had for every one.

For many months Beidia had only been able to move his head a little bit and one arm, yet he was never heard to utter a word of complaint, heroically bearing his affliction. He spent

(Continued On Page Two)

Mrs. Kenney Is Released From County Prison

Has Been Held Since The Finding Of The Body Of George Collins

MYSTERY OF MURDER IS STILL UNSOLVED

Mrs. Mildred Kenney of Enon, who has been held in jail since the finding of the body of George Collins of Youngstown on the Mt. Jackson-Enon road on the morning of May 24, was released this morning by direction of District Attorney J. Elder Bryan.

The release was ordered for the reason that there has not been sufficient evidence secured to warrant an information against Mrs. Kenney. Following the finding of the body, Mrs. Kenney, her husband, William Kenney, and her brother, Albert Martin, were taken into custody and held as material witnesses pending the coroner's inquest.

At the inquest the jury recommended that they be held for further investigation, but as there was no evidence on which to base an information against Kenney and Martin they were discharged following the inquest and Mrs. Kenney was held until today.

County Detective William G. Fleming, state police and Sheriff H. M. Reynolds have all been working on the case. They are still at work upon it, but so far have not secured sufficient information to charge anyone with the murder.

As will be remembered, Collins was found with a bullet through his left lung. He was lying beside his automobile on the Mt. Jackson-Enon road. It was found that he had been at the home of Mrs. Kenney and had left there about 11 p. m. So far as officials have been able to discover no one saw him again alive.

Sabbath School Hosts Re-affirm Dry Law Support

Delegates To Convention Declare Anew Adherence To Prohibition

OPPOSE SABBATH DAY DESECRATION

Select Officers And Choose Cathedral For Next Convention

Reaffirming wholehearted adherence and support of the eighteenth amendment, declaring against Sabbath desecration, and inspired by numerous addresses, the host of delegates who attended the County Sabbath School convention in the United Presbyterian church at New Wilmington on Thursday, returned to their homes last night with the firm conviction that the convention had been in every way a fine success. Even the weather conditions were ideal.

About 300 workers in the Sabbath schools of the county attended the morning session and the attendance number swelled to almost 600 at the afternoon meeting. The evening session was also very well attended, both by local people and visiting delegates.

Select Cathedral

Selection of a place for the 1930 convention of the association was proposed by the delegates at the afternoon session and, acting upon the recommendation of the Place Committee, the convention voted to hold its 1930 meeting at the Cathedral in New Castle.

Election of officers was also completed early in the afternoon. Robert M. Strickler was again chosen president of the county organization and all of the other main executive officers were reelected following the recommendation of the nominating committee.

About the middle of the morning, Rev. D. C. Schnebly of the Manoningtown Presbyterian church preached the convention sermon on the subject, "The Profits in Scripture". Rev. Schnebly's sermon and the two addresses delivered by Dr. Henry E. Tralle, New York, were the high points of the convention orations. Dr.

(Continued On Page Twelve)

Fear Fugitive Makes Escape

Remnant Of Posse Still Hunts For Wounded Bank Robber

ONE OF QUARTETTE ESCAPES OFFICERS

International News Service Special

CENTRAL CITY, Pa., June 7.—While remnants of a posse of several miners and townsmen today still beat the bushes and combed the swamplands outside this little Somerset county town for the third wounded member of the band of four gunmen who held up the Central City National bank early yesterday, fear grew that the fugitive had made his way through the searching lines and escaped.

A fourth member of the gang, carry with him cash estimated at up to $3,000, escaped in the bandit car, headed westward toward Pittsburgh, while two others were shot, one possibly fatally, as they fled from the bank.

The two wounded captives remained sullen and refused to talk today. They identified themselves as John Wasmik, 35, of Pittsburgh, and John Misicik, 45, alias Krauss, also of Pittsburgh. Wasmik lies dangerously wounded in Somerset County hospital with a guard of state troopers by his bedside. Misicik, less seriously hurt, is held in Somerset county jail.

The only member of the band of four who escaped unscathed took with him the bandit car when the robbery was halted by fire from bank attaches and townsmen. The bandits fled with about $5,000, part of which was found on the two wounded men.

The 400 searchers who were out on the trail of the bandits began straggling back here early today from the swamp into which he had fled. Meanwhile state police continued to scoure the vicinity. Every road and lane in Somerset and nearby counties is under guard of officers who were

(Continued On Page Two)

Free Outing For School Children At Conneaut Lake, Tuesday June 11

Through The News and the Conneaut Lake company, arrangements have been made for a free outing for school children of New Castle and Lawrence county at Conneaut Lake park on Tuesday, June 11.

Every school child in the public and parochial schools is invited to share in this outing. Tickets which will be provided which will be good for five free amusement tickets when presented at Conneaut Lake park, can be secured at The News.

Any school child who desires one of these courtesy cards can secure it by calling at The News office, 29 North Mercer street.

The News has also arranged for free bathing for the New Castle contingent June 11, and in addition to this the local people will take their lunches and have free use of the big picnic grove, tables, benches and the cook houses.

The News is opening wide the gates of Conneaut Lake park June 11 and it is believed the many public and parochial school children here, together with their teachers, parents and friends, will take advantage of such a splendid opportunity to enjoy a day's outing at the big park. The parents and teachers are most welcome to participate and should have as good a time as the youngsters. The school children of DuBois, Sharon and Youngsville, several thousand in number, enjoyed a great day of entertainment at the park yesterday.

MISSISSIPPI'S BUD AT FESTIVAL

Elected the most beautiful girl at the Mississippi College for Women, Miss Marianne Nance of Jackson, Miss., goes to the Rhododendron festival at Asheville, N. C., June 17-22, as official sponsor for her state.

Italy And Vatican Final Agreement Is Signed Early Today

Benito Mussolini Goes To Vatican Chamber For Signing Of Final Accords

Fifty-Nine Year Old War Is Ended; Treaty Ratifications Are Exchanged

By GUGLIELMO EMANUEL
International News Service Staff Correspondent

ROME, June 7.—The fifty-nine year estrangement between the Roman Catholic Church and the Italian Government formally came to an end today when Premier Benito Mussolini and Cardinal Gasparri, Papal Secretary of State exchanged ratifications of the Lateran treaties providing for complete rapprochement between the Vatican and the State.

The head of the Italian Government and the official representative of Pope Pius XV met in the "Congregational Hall" of Cardinal Gasparri's private apartment in the Vatican. It was the first time that Premier Mussolini, and the first time in almost sixty years that any Italian Government official, had set foot inside the walls of the Vatican Palace.

Military Honors

Premier Mussolini, escorted by his aide-de-camps motored to Vatican Hill from the Chigi Palace shortly before eleven o'clock this morning. In historic St. Damascus courtyard of the palace, the Papal Swiss Guards, dressed in their traditional mediaeval uniforms, rendered the dictator military honors, and he responded to their greeting with a brisk salute.

At the palace door, Mussolini was greeted by high Vatican dignitaries, and escorted to the first floor of Cardinal Gasparri's apartment, where he was received by Monsignors Borgongini and Pizzardo.

In their company, the Premier was taken into the presence of the Papal Secretary of State, who was awaiting his arrival in the congregational

(Continued On Page Two)

Dry Agents Make Big Raid In Erie

Liquor Valued At $100,000 Is Captured By Dry Agents; Many Taken Prisoners

(International News Service)

PITTSBURGH, June 7.—Belief that federal prohibition agents had broken up a ring of smugglers operating across the Canadian border was expressed here today by federal agents following the seizure last night at Erie, Pa., of Canadian ale and whisky and a quantity of American-made beer valued at close to $100,000.

Federal agents took possession of 12 warehouses they said were used by bootleggers as storage places for intoxicating beverages smuggled across from the Canadian side. Prisoners arrested by the agents are being held in $5,000 bond each.

Last night's raid, one of the biggest hauls in that section, was made by a squad of prohibition agents operating under A. G. McDuffie, deputy dry administrator with headquarters here.

Hoover Victory Almost Assured In Origins Law

President Hoover Fights Hard To Repeal National Origins Immigration Law

SENATE FORCES ARE DIVIDED ON ISSUE

Filibuster May Develop To Defeat Wishes Of President On Immigration

By WILLIAM K. HUTCHINSON
International News Service Staff Correspondent

WASHINGTON, June 7.—Assured of a victory in the farm relief battle, President Hoover today appeared to be gaining ground in the Senate on his recommendation for repeal of the national origins immigration law.

While the President frequently has declared he would not interfere with the legislative freedom of Congress, his emissaries have been waging vigorous campaigns in the Senate for elimination of the debenture plan from the farm bill and for repeal of the new immigration quotas, which go into effect July 1. The debenture fight has been won through the activity of administration leaders, though the vote may not come until next week.

Forces Divided

A different group, led by Senators Nye (R) of North Dakota, an insur-

(Continued On Page Two)

Coast Plane Will Seek New Record

California Trio Of Fliers Hope To Break Record Made By "Fort Worth" Plane

(International News Service)

SAN FRANCISCO, June 7.—In an effort to break the world's endurance record of 172 hours, three aviators will take off from Mills field Sunday.

Colonel Harry Abbott and Sandy De Renzo will pilot the plane, and James Warner, who operated the radio on the Southern Cross in its flight from Oakland to Australia, will be the third member of the crew.

DEATH RECORD

Beidia Albert, 16, 11 Weinberg Way.
A. B. McKay, 83, Grove City.
Mrs. Caroline Blatchford, 71, Newport.

New Wilmington To Pulaski Road Will Be Improved

State Highway Department To Award Contract Soon For Improvement

JULY 2 IS SET AS DATE FOR BIDS

Expect Road To Be Improved Before End Of Summer

Paving of the New Wilmington to Pulaski road, a part of the improvement plan agreed upon by the county and state in recent conferences at Harrisburg, is to be completed during the coming summer.

Bids are to be asked by the State highway department for paving with concrete of the highway from the Neshannock cemetery, about a mile west of New Wilmington, to the village of Pulaski, the bids to be received at Harrisburg on July 2, it is learned.

Start Work Soon

There are some 20,953 feet of this highway to be improved, and with bids received early in July, it is anticipated that work could be started within a short time after the award is made.

State highway engineers have been surveying the routes proposed to improve in Lawrence County during the past few weeks, and it is understood that the reason the Pulaski road is to be started first is because it presents very little in the way of engineering difficulties and can be done without extensive changes in route.

The highway is part of route 693.

Pilot-Passenger Killed In Crash As Plane Falls

Plane Flight Near Conshohocken, Pa., Thursday Night Ends In Two Fatalities

(International News Service)

NORRISTOWN, Pa., June 7.—A pilot and a passenger are dead today as a result of a plane crash in a twilight flight near Conshohocken last night.

The dead: William J. Welsh, 28 of Norristown, the pilot; and Francis O'Brien, 18 of Conshohocken the passenger.

Welsh was making the concluding trip of a day spent in taking up passengers when the plane went out of control. Welsh righted it once but almost immediately it went into a nose dive and crashed. The pilot was thrown clear of the wreckage but O'Brien was caught in the tangled mass of debris. Both died in the montgomery county hospital here.

Arthur Mometer

(By News Pinch Hitter)

There's a natural human instinct, runnin' thru this world o' strife, that is gratified by meetin', folks we've known most all our life; sort o' makes us free and easy, when we meet Ben, Bob, or Joe, 'cause we've lots o things in common, that we can discuss, you know. How we used to go a-fishin', when th' we was on th' dam, roasted eggs or mebby boiled 'em, in an old tomato can; how we used to troll th' pole-cat, through th' marsh and o'er th' fen, then dog out th' bloomin' varmint, when we'd holed him in his den. How our own dog led th' party, on a merry chase b-ccc, till he stopped and stood a-barkin', up some giant old oak tree. There were lots o' other doin's, in those days o long ago, we discuss with satisfaction, when we meet Ben, Bob or Joe. Time may frost our heads with silver, dim our eyes and plug our ears, but th friends we made in childhood, we still cherish through th' years. But we're growin' sentimental, let us change th' subject, please. Eighty-five th' mercury tells us, good time now to take a sneeze.

Radio-Operator Baffles Officers By Clever Escape

Hunt Young Debonair Radio Man As Slayer Of Mrs. Virginia Patty

BELIEVED ESCAPED FROM BIG STEAMER

(International News Service)

SAN FRANCISCO, June 7—Making good his escape from a stateroom on the coast-wise steamer Admiral Benson, William L. Tallman, debonair young radio operator suspected of slaying Mrs. Virginia Patty at Los Angeles, was being sought by hundreds of officers today.

How he made his escape is still a matter of conjecture.

The following theories have been advanced:

That he leaped from the boat as it entered San Francisco Bay, in a desperate attempt to swim to the shore.

That a confederate in a launch picked him up as the ship slowly steamed to its berth.

That he concealed himself until the ship was about to dock and then lowered himself into the water with a rope and swam to a nearby pier.

Others are of the opinion that he is still aboard the ship now enroute to Portland, Ore., and that he will be found when the cargo is unloaded there.

That Tallman may have committed suicide by leaping overboard was another possibility. A note was found in the cabin from which he disappeared. It was addressed "Dear Dad," and indicated that Tallman might have written it contemplating suicide.

Make Reports Of Minor Accidents

F. C. Mott, 139 East Wallace avenue, reported to the police that he was driving north on Highland avenue at Wallace avenue and pulled into the center of the street to allow a number of machines to pass and signalled to make a left hand turn onto Wallace avenue, when his car and the truck of Joseph's Market driven by Sylvan Markowitz going south on Highland avenue came together. Both cars were slightly damaged.

H. A. Sonntag, 437 Chestnut street, reported that he was going west on East Washington street just west of Mill street, when a machine bearing Pennsylvania license V2-920 going in the same direction, hit the rear of his machine, doing some damage.

John Stone 317 Boyles avenue, reported that he was going north on Jefferson street at Washington street, when a car bearing Pennsylvania license S56-076 in front of his machine, backed up and hit and damaged his machine.

Mill owners hold the whip hand. Eventually the most obdurate striker will take a little job for the stomack's sake.

WHERE TO GO TONIGHT

DOME—Bob Custer in "On the Divide." Comedy, "Cured Hams" and Aesop's Fables.

PENN—Dorothy Mackaill in "Two Weeks Off" with Jack Mulhall. Comedy, Charley Chase in "Off to Buffalo." Latest news events. Vincent Lopez Movietone act.

CAPITOL—"The Dummy," an all-talking picture, with Ruth Chatterton, Frederic March, John Cromwell and Jack Oakie. Also talking comedy, sound Pathe news, talking cartoons and other novelties.

REGENT—"The Trail of 98" with Dolores Del Rio, Ralph Forbes and Karl Dane. Comedy, Barney Google and Spark Plug in "Neigh, Neigh, Spark Plug." Latest International News.

PA NEWC OBSERVES

(Continued From Page One)

meeting the following week when cement leaders will convene here for a safety meeting.

With warm weather back again for a day or so, the straw hats put in their appearance again. Wednesday evening Pa Newc chatted with a man who was wearing his heavy overcoat and was just comfortable.

Farmers are giving vent to their thanks at the present time. A talk with a man from North Beaver revealed the fact that he had all of his crops in. He worked several teams constantly during the warm weather and is now insured against future rains.

Practically all of the county schools have closed this week as have the city schools. There are still one or two of the county highs, however, which have not had their closing exercises.

There is a host of lads, college, high school, and otherwise who are out chasing jobs. Just how many will be successful is another matter. It looks as though there will be quite a few lads who will have to go without pocket change during the vacation months.

Weeds are being cut along the sidewalks on some of the streets of the city. Whether a municipal or a private effort, the results achieved are to be commended.

At least a start has been made towards repairing some of the sunken trench repaving on the streets of the city. Several places have been noted by Pa Newc where the bricks have been raised and the depressions eliminated. There should be no let up in this work until every sunken trench in paved streets of New Castle is repaired. Someone is responsible for this condition and should be required to remedy it.

Pa Newc observed several youngsters getting ready for the summer bathing season this morning. They were cleaning out a spot in the Neshannock just above the East Washington street bridge, and building a dam of boulders across the stream.

This morning workmen were busily engaged in spreading seeds over the lawn on the diamond. In a short time the lawn will be in first class condition. It wouldn't be a bad idea if everybody would do his part in keeping the lawn in good shape throughout the summer months.

A new system of keeping score of big league games has been adopted by several fans of this city. Young Pa Newc noted that scores were being kept on the side of a house with crayon while the radio was lying on the window panel.

Neshannock River on the Mill street bridge appears to still be an ideal fishing spot for local fishermen. Pa Newc passes there often and most of the time there is someone fishing at that place.

Andrew Ritchie Makes Complaint

Andrew Ritchie, Canyon street, today complained that North Hill storm water is causing havoc in Canyon street and asked the city to put a storm sewer in to prevent "property being washed away."

HOOVER VICTORY ALMOST ASSURED IN ORIGINS LAW

(Continued From Page One)

gent, and Allen (R) of Kansas, a newcomer, has conducted the fight to carry out his immigration policy. They have met with extraordinary success, so much so that a forlorn hope has been turned into a doubtful contest in which either side may win. The advocates of the national origins plan, however, may defeat the President's wishes by filibustering.

At the outset of the immigration war but a dozen senators apparently favored repeal of the new quotas. With Nye and Allen conducting a systematic campaign for votes, recruits were swung into the President's forces until the outcome now is in doubt.

"We have 48 senators pledged to vote for repeal of the national origins quotas," said Nye. "I can only believe what senators tell me. I therefore believe we will win. The result though will be mighty close."

Reed Opposes

Forty-eight senators would be a clear, though single-vote majority of the Senate, if Nye's poll is correct. It would give the President a victory.

Senator David A. Reed (R) of Pennsylvania, often an administration leader, has directed the fight this time against the President. He, too, predicted a victory. A poll taken by representatives of the American Legion, which is advocating the national origins quotas, likewise indicated a defeat for the President. This poll showed a three-vote majority against repealing the new law.

FEAR FUGITIVE MAKES ESCAPE

(Continued From Page One)

notified of the robbery soon after it took place.

The fourth member of the bandit gang was believed to have made good his escape.

Wasmik, whose street address in Pittsburgh was not revealed by the police, asked to have his body shipped there "if I die".

The robbery, which took place soon after the bank opened yesterday, has resulted in the capture of two of the bandit gang of four. Scooping up the available cash, the bandits made a dash to cover when Cashier J. M. Miller, who had a repeating rifle concealed in the rear of the bank, opened fire on them. Two bandits fell wounded, while two others escaped in their auto, which they abandoned near McGregor swamp.

Lack of thoroughness was the cause of the failure of the bandits in carrying out their "job". They had disconnected all burglar alarms connected with the bank save one. They had unloaded every firearm save one. That one was the gun used by Miller to wound, probably fatally, one of the two captured bandits.

A clerk in the bank who was in the vault at the time the hold-up occurred sounded the alarm the bandits had not disconnected. Wasmik fell under the fire of Cashier Miller and Misick was wounded by M. O. Shell, a former justice of the peace.

PRESIDENT HOOVER SEEKS ACTION IN DRY ENFORCEMENT

(Continued From Page One)

mop up the wringing wet Detroit sector.

Sessions Resumed

Meanwhile, the law observance committee headed by ex-Attorney General Wickersham continued its sessions in a downtown office-building, examining cabinet members and other government officials behind closed doors. Secretary of the Treasury Mellon and Attorney General Mitchell spent most of yesterday giving their views to the commission.

All around the Capital, it seemed, prohibitions developments were erupting, or smoking preparatory thereto.

Conditions Deplorable

In his request to congress to appoint a select committee to study legislative needs during the recess with a similar committee from the government departments, Mr. Hoover plainly indicated he considered existing conditions to be deplorable. He said he wanted to secure "the utmost expedition in the reorganization" of enforcement activities, and referred to changes "so greatly needed" to improve effectiveness of existing laws.

The principal change contemplated, although it was not mentioned specifically, is the transfer of prohibition enforcement from the treasury to the department of justice. That involves, too, the transfer of some of the functioning of the auxiliary arms of enforcement, customs, coast guard, etc. It is an intricate business, and there will be considerable fireworks over it before it is ever done. Even the professional drys are split upon whether it is advisable.

Active Near Detroit.

The treasury is throwing all its reserves into the Detroit sector, where liquor comes across from Canada in a never-ending stream. Boats and men are being withdrawn from other sections of the country for duty around Detroit, and the personnel has been shaken up again in hopes of obtaining some results.

These moves are the direct result of White House pressure, for President Hoover is understood to have been recently nettled at newspaper stories telling how rum is run across the river openly in daylight and unloaded under the very eyes of customs agents.

The White House may think things are in a pretty bad way, but not so Dr. James M. Doran, chief of the prohibition bureau.

Dr. Doran was almost optimistic today. He characterized enforcement as "moving full speed ahead," and pointed to the arrest of 51,308 persons from July 1 to April 1—more than ever have been arrested before during a similar period.

Fine Cooperation.

"The preliminary findings of a survey of enforcement conditions in all states," said the doctor, "shows a surprisingly better situation of cooperation than was anticipated.

"A majority of governors of states are cooperating with the federal forces. The exceptions are in those states that have no local enforcement laws."

They have been getting particularly good cooperation, he said, from the Connecticut constabulary, the Texas rangers, the Pennsylvania state troopers and the New Jersey state troopers.

Reinforcement made possible under the special appropriation in the closing days of the last congress are going right ahead.

Two hundred new agents have been employed since February and 170 more will be added as soon as qualified men can be obtained through the civil service.

At "full war strength," the bureau will have 2,170 enforcement agents and inspectors. These, of course, are in addition to the thousands of customs agents, coast guardsmen, border patrols, etc., which combine to make up the far-flung army of enforcement.

ITALY AND VATICAN FINAL AGREEMENT IS SIGNED EARLY TODAY

(Continued From Page One)

hall, a large severe room almost devoid of ornament. The huge room was dimly lit, little sunlight finding its way into its varneous recesses, as the principal window long ago had been turned into a secret elevator shaftway, connecting Cardinal Gasparri's apartment with the private chamber of the Pope.

In the center of the room stood a large table, covered with red damask and adorned with two large gold candelabra, almost the sole ornamentation in the hall.

Accords Exchanged

First Cardinal Gasparri read the Papal credentials aloud, in which for the first time since the break between Church and State in 1870 a Pope alluded to the King of Italy as "our beloved son." Following this reading, the treaty concordat, the financial convention between Vatican and State, and the formal ratifications of the Lateran accords were exchanged.

The papers signed personally by Pope Pius were printed on beautiful paper bearing the Vatican watermark and enclosed in a red velvet cover emblazoned with the papal escutcheon and embossed with the Pope's signature in gold. They bore the date of May 30, 1929.

The king's documents, presented by Mussolini, were equally elaborate, but were bound in a covering of blue velvet.

Protocol Signed

Following the formal exchange of ratifications a protocol outlining settlement of the principal differences between the church and the government was drawn up, and in the presence of witnesses signed by Cardinal Gasparri and Premier Mussolini. This document was duly sealed with the Italian crest and that of the Holy See, and the ceremony, re-establishing the relations severed a generation ago, was completed.

Premier Mussolini and the cardinal then retired for a brief conference, the nature of which was not revealed, and both then consented to pose for photographers on the first loggia of the palace near the cardinal's apartment. No motion pictures were allowed, however.

Doors Flung Open

Coincident with the signing of the pacts the bronze door of the Vatican palace, which had been kept half closed since 1870, was flung wide open, signifying the resumption of relations. At the same time the Vatican post office was opened for the sale of papal stamps, signifying recognition of the Vatican territory as a separate state, henceforth to be known as Vatican City.

Governor Appointed

Serafini, personally chosen by the Pope, will have little to do in the way of political administration of the new state. His post is of a bureaucratic character, since decisions of importance are vested in a committee of four, headed by Cardinal Gasparri.

The governor of Vatican City will take his orders from the committee, while Monsignor Mariani, secretary of the committee, will act as treasury minister of the new state.

Three-quarters of an hour after the ratifications had been exchanged Mussolini left the cardinal's apartment and journeyed to the frontier of the Vatican territory, accompanied by a group of the Swiss guards. He was enthusiastically cheered by the huge crowds massed outside the gates of the palace.

Blessing Extended

Vatican City, June 7. — Pope Pius XI extended his blessing to the entire world today in connection with the exchange of ratifications of the Lateran treaties.

The Pontiff sent a telegram to King Victor Emmanuel, of Italy, which was the first to be dispatched from the post office of the newly created papal state—Vatican City.

The telegram follows:

"The first telegram we send from the Vatican City post office after the exchange of ratifications of the Lateran conventions is to thank God that the ratifications are now an accomplished fact; also, to impart with a whole heart the great fatherly apostolic blessing upon your majesty, the Queen, the royal family, Italy and the world."

DEATH RELIEVES SUFFERING OF SIXTEEN YEAR OLD LAD

(Continued From Page One)

many hours reading his Bible, preferring to read it than any of the books and magazines that were taken to him.

Prepared For End.

Yesterday afternoon when the slender thread of life was wearing away he made a most beautiful prayer which brought tears to the eyes of the nurses and others who heard it. His tragic young life which was slowly ending seemed to impart a benediction to those who were associated with them.

Besides his parents he leaves the following brothers and sisters: Abdow, Mary, Helen, Amelia, Christina, Mose, Esther and Elizabeth.

Funeral services will be held from the Book-Leyde mortuary Saturday, June 8, at 3 p. m. with Rev. W. W. Sniff in charge. Interment in Greenwood cemetery.

Individuality in literature is just a matter of writing old stuff a little less elegantly.

Deaths of the Day

Funeral Services

Funeral services for Thomas Anderson whose death occurred in Oakland, Cal., took place Thursday afternoon at 2:30 from the home of his aunt, Mrs. E. W. Pettycrew of 405 Park avenue.

Rev. S. H. Berger, pastor of the Christian and Missionary Alliance church of Allquippa, officiated.

Burial was made in Oak Park cemetery and the pallbearers William Allen, Norman Francis, Ronald Anderson, Ralph Jenkins, Adrian Jones and Charles Anderson.

A. B. McKay

Mrs. J. B. McClaren of Whippo street, has received word of the death of her uncle, A. B. McKay, aged 86, of Grove City which occurred at the home of his daughter, Mrs. L. D. Shaffer of New York.

Mr. McKay was one of the best known residents of Grove City having lived there for many years where he conducted the McKay Carriage Shop. He was a veteran of the Civil War and was a member of the Roundhead regiment.

Funeral services will be held Saturday afternoon from the home of his sister, Mrs. M. B. Montgomery of Grove City.

Mrs. Blight Buried.

Funeral services for the late Mrs. Sarah Blight, wife of John Blight took place from the family home, 504 Lyndal street Thursday afternoon at 2:30. Rev. H. J. Buckingham of the Primitive Methodist church of Youngstown, and former pastor of the Primitive Methodist church of this city, officiated assisted by Rev. W. C. Tyrrell, the present pastor.

The home was filled with many sorrowing friends and neighbors of Mrs. Blight. Many beautiful flowers expressed sympathy.

The choir of the Primitive church sang during the services. A duet number was given by George Anthony and Harry Evans.

The pallbearers were nephews of the deceased. They were Samuel Richards, Francis, Ivor, Arthur and Glen Thomas and Samuel Francis. Burial was made in Oak Park cemetery.

Mrs. Caroline Blatchford.

Mrs. Caroline Blatchford, aged 71 years, died at her home in Newport this morning after an illness of complications.

She leaves three sons: J. L. at home, W. F. of Ellwood City and E. P. Blatchford of Alliance, O.

Announcement of funeral will be made later.

Local Contractors Bid For Dormitory Work At Bethany

Expect Board To Let Contracts At Meeting In Pittsburgh During Day

Albert L. Thayer, local architect, is in Pittsburgh today attending a special meeting of the board of trustees of Bethany college, at which the contract for the new addition to the girls' dormitory at that place is expected to be awarded. Several New Castle contractors are bidding for the work.

Twenty to 25 bidders from all sections of the country have submitted their bids for the work. Those from this city bidding for the general contract are A. A. Hoyland, Fred Vaughn and Albert W. Bauman, while the William Clark company is bidding for the heating and plumbing contract. The Marvin Electric company has turned in its bid for the electrical work.

Plans call for the renovation of the old part of the dormitory to scheme up with the modern annex that is proposed. Plans and specifications have been approved and the architect now awaits the awarding of the contracts.

The new building in its entirety, as did the old, will bear the name of Phillips' hall, in honor of the late T. W. Phillips, who donated the original dormitory. The cost of the work now proposed is estimated at around $300,000.

Stock Market Is Very Quiet Today

By W. S. COUSINS
International News Service Financial Editor

NEW YORK, June 7.—Outside of the utility stocks and a few of the rails and specialties, the stock market made little or no progress along the line of recovery today up to mid-afternoon.

Under the promise of an improvement in the money market, bulls in Erie, New Haven and other popular railroad stocks pushed prices to another high notch; but the treasury department's action in naming a 5 1-8 per cent rate on its new nine-months' certificates offering the highest in 8 years, took the edge off the enthusiasm of the bulls. Then the bears started in to hammer Radio and other favorites in the week's moderate recovery, and once more forced prices downward.

New Haven sold today at 109 3-4, the highest in 18 years and 110 per cent above the low price of 1923. Erie was pushed along to a record high price of 81 1-4; but both of these records were made at the opening of the market, when the day was young. From that time until the early afternoon there was plenty of railroad stocks for sale at a point or so below the opening price range.

American waterworks, at the head of the utilities, rushed up 7 points to a new high at 121. American Foreign Power was up 2, Public Service up 1½ and Columbia Gas up 1.

And now if intimate things weren't hung on the clothes line, there wouldn't be much need of a line.

A French doctor says a woman has more control of self than a man. Also, she has more control of a man.

City To Repair Crawford Avenue

Manholes Will Be Built In Highland, Neshannock And Croton Avenues

Council today convened at the city building and approved plans, specifications and asked that bids be taken for the repaving and repairing of Crawford avenue and also the construction of manholes in sections of Neshannock, Highland and Croton avenues.

Reinstate Crowe As City Fireman

William E. Crowe, Croton fireman, today was reinstated as a city fireman, Croton department.

He has been ill and was to go on the pension list.

Today Councilman Davies remarked that "inasmuch as there is some question as to the status of the pension bill and Crowe has recovered he should be reinstated to duty" which was done.

Council Passes Tyler's Measure

Council today passed Councilman Tyler's ordinance which prohibits the dumping of mineral oil or other viscuous material into the sanitary sewer system. Another ordinance which also was passed provides a reward for information and conviction of persons who violate the first ordinance.

The GRAB BAG

June 7, 1929.

Who am I? In the career of what president was I especially interested? What college did we both attend?

Who was the first president of the United States to be inaugurated at Washington?

How many consecutive times has the United States won the Gordon Bennett international balloon race?

"Let love be without dissimulation. Abhor that which is evil; cleave only to that which is good." Where is this passage found in the Bible?

Today's Horoscope.

Persons born on this day are considerate of their friends who are in trouble although they themselves frequently have great burdens to bear. They leap before they look in business enterprises.

STAR LORE

THE GIANT ANTARES.

By Arthur DeV. Carpenter.

The largest star familiar to the astronomer is Antares, beheld far to the south in the summer constellation Scorpius. Antares is 400,000,000 miles in diameter, while the sun is less than 1,000,000 (866,000). Its mass (amount of matter) is 30 times that of the sun, the density 1-3000 that of air—a first-class vacuum. Its teperature is low (3,100 degrees) as compared with the sun (6,000 degrees). And though it is a red star, it radiates 3,400 times as much light as the sun, due to its having a much larger radiating surface. Antares is 125 light years distant, magnitude 1.2.

(More Tomorrow)

Answers to Foregoing Questions.

1. Frank W. Stearns; Calvin Coolidge, Amherst.
2. Jefferson.
3. Three.
4. Romans xii, 9.

Bringing Forward the NEW Summer Night . . for MEN

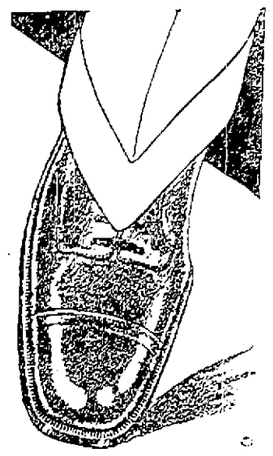

Here is a shoe with a custom made look. In black or tan. Comfortable because it is ounces lighter in construction than the shoe you wear in fall or winter, but so constructed that it will wear and look well long.

$5.00

Reynolds, Summers & McCann
Always Reliable
Exclusive Distributors of
Society Brand Clothes

Alberts
"Where Smart Women Shop"
108 EAST WASHINGTON STREET
NEW CASTLE, PA.

FOOT SAVER SHOES
STETSON SHOES
McCallum Hosiery
STYLISH SHOES
SAM H. McGOUN

THE JUNE BRIDE
will be delighted with a nice Casserole. Silver and Nickel-Plated Casseroles with Pyrex and Oven-China insets in colors.
ESPECIALLY PRICED AT
$3.65
Regular $5.00 values.
In our China and Glassware department you'll find a large selection appropriate for Wedding Gifts and Showers.
CRIPPS HARDWARE CO.
ON THE DIAMOND. PHONE 81.

Kodaks, Films and Developing
In the taking of pictures
Results
is the main object.
Our Own Experience has taught us what to recommend to you for best results.
It is not the high priced kodak but the sensible kodak.
Take Pictures of the children, of outings, around the house and of trips and feel sure of results—
Before you buy a kodak let us explain this to you—
If you are not satisfied with results you are getting from your kodak—bring it in and we shall be only too glad to help you—
Developing of the finest type done here—
The yellow depository box in our doorway will take care of your film when we are closed—
FOR BETTER SERVICE
Castle Stationery Co.
Office Equipment & Supplies
Business & Social Stationery
GREER BLDG. 24 No. MERCER ST.

We Feature the
Best-Bohemian

MALT
Which we believe is the best that money can buy we also handle all other brands
Lakewood 43c
Red Top 48c
Homa 50c
Blue Ribbon 53c
Eagle Brand 55c
Montreal Canadian 75c
Cream of Malt 55c
Puritan 49c
GIVE US A TRIAL
M. Moresky
123 WEST LONG AVENUE,
NEAR MORAVIA STREET,
OPEN TO 8:30 P. M.

MONEY for NEEDED VACATIONS
We have aided many worthy persons by loaning them money. If you feel a change would do you good but lack the necessary cash—see us. We can make you a personal loan repayable in small easy payments that are never a hardship to meet.
EMPIRE FINANCE CO.
Room 450 First Nat. Bank Bldg., 4th Floor, Elev. N. Mercer St.

BOYD
Funeral Home
216 North Jefferson St.
Phone 95

R. LOY BOYD

SAVE YOUR WINTER GARMENTS!

Protect your clothes against moths. Have them Master Cleaned at Smith's! We'll return them in a mothproof bag without extra cost.
YOU CAN DEPEND ON....
SMITH'S
NEW CASTLE'S LEADING MASTER CLEANERS

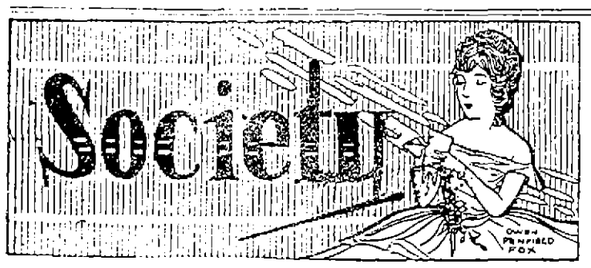

KATHRYN M. ENGLISH, Society Editor
(Call 4000 and Ask for Society Editor to Contribute News for This Page)

MISS HAZEL McCURDY WEDS H. J. BRENNEMAN

Miss Hazel McCurdy, daughter of Mr. and Mrs. H. W. McCurdy of Scott street and Henry J. Brenneman, son of F. S. Brenneman of Garfield avenue, were united in marriage in the home of Dr. C. J. Williamson, pastor of the Highland U. P. church, Thursday afternoon at 4 o'clock.

A gown of white georgette with matching accessories and a shoulder corsage of sweet peas and rose buds was worn by the bride. She was attended by Miss Frances Turner, who wore pink georgette with a shoulder corsage of sweet peas and snap dragons.

Frank Brenneman, brother of the groom served as best man.

Mrs. Brenneman is a graduate of the local high school in the class of 1928, while Mr. Brenneman is a graduate of Sturgis, Mich., High school of the class of 1918, and of Westminster College, class of 1929. He is a member of the Phi Pi Phi fraternity.

Immediately after the ceremony, Mr. and Mrs. Brenneman left for a motor trip and will be at home to friends in their apartments at 418 Garfield avenue, after June 15.

Honored at Luncheon.

Mr. and Mrs. Harold Brown, a recent bride and groom, were guests of honor when Mrs. Joseph Weiss, Harrison street, entertained at a 1 o'clock luncheon in her home Thursday. Pink and white color tones were used and covers laid for 14 guests. Aides in serving were Mrs. Schnick, Mrs. Wimdish and Mrs. Uder.

Mrs. Staub of Pittsburgh was an out of town guest.

C. S. N. Club.

Members of the C. S. N. club met with Miss Jennie Angelo, Croton avenue, Thursday evening. Sewing and chat were pastimes and Miss Victoria Mick assisted the hostess in serving dainty refreshments.

June 20 Mrs. Joseph Panella, S. Jefferson street, will entertain.

AYER'S Cherry Pectoral for COLDS and COUGHS
HOSPITAL CERTIFIED

Expert Piano Tuning
E. M. McCREARY
710 Monroe St.
New Castle, Pa.
BELL PHONE 1876-M.

CAMPBELL-DAVIES WEDDING NEWS

Miss Gladys Evelyn Campbell, daughter of Mr. and Mrs. Carl Shaffer Campbell, of Butz avenue, and Samuel John Davies, son of Mr. and Mrs. William Davies of Adams street, were married Thursday afternoon in the Old Stone church of Cleveland, O. Rev. Winters officiated with the ring ceremony.

They were attended by Mr. and Mrs. Joseph Shelar, sister and brother-in-law of the bride.

The bride was charming in a gown of chiffon, with a shoulder spray of gardenias.

Both the bride and groom are graduates of the local high school.

Mrs. Davies attended Slippery Rock State Teachers College and Cleveland School of Art. Mr. Davies is associated with the Shelby Tube Company of Ellwood City.

Immediately following the ceremony they left for a motor trip to Montreal, Canada, and other points.

After June 12 they will be at home at 414 Butz avenue, this city.

PARTY CELEBRATES EIGHTH BIRTHDAY

Honoring the eighth birthday of their daughter Mary Elizabeth, Mr. and Mrs. Roy J. Buckley entertained 18 of her school friends and playmates in their home on E. Washington street Thursday afternoon from 3:30 until 6:30 o'clock.

Contests and games entertained the guests and prizes were won by Maxine Campbell and Mary Cranney.

Delicious refreshments carried out in tones of gold and white were served by the hostess and dainty favors marked the places.

The guest of honor received many lovely gifts.

Those present included the Misses Eileen Evans, Fayst Rigby Rosemary Schooley, Rita Hays, Maxine Campbell, Marie Brochart, Helen Doyle, Helen Duko, Mary Louise Reardon, Mary Cranney, Jane Ann Sanders, Betty Jane Eckelberger, Lucille Rogers, Naomi Ruth Pitzer, Marie Catherine Hanlon and Master Philip Rigby.

O. E. F. Club.

Mrs. Albert Batten, Reis street, received the O. E. F. club members in her home Thursday evening. Five hundred was the chief pastime, and favors were awarded Mrs. Ellis Howard and Mrs. Joshua Morgan.

In one week Mrs. Willard Hood, Beckford street, will entertain.

(Additional Society on Page Five)

PROGRAM FOR JUNIOR RECITAL, SATURDAY

Junior day will be observed by The Music Club Saturday afternoon at 2:30 o'clock when a recital will be given in the ballroom of The Castleton, by the Junior students.

Mrs. D. Duff Scott and Mrs. E. O. Fankhouser, will act as hostesses for the day, and teachers having pupils taking part will include Mrs. D. Duff Scott, Mrs. E. O. Fankhouser, Miss Helen Ewing, Miss Isabel Zehner, Mrs. Robert Fleming, Mrs. Paul Welsh, Miss Lena Richards, Miss Evea Coulter, Mrs. Richard Allen, Miss Kathryn Lewis, Miss Margaret DeJane, Miss Kathryn Newbury, Mrs. Howard Platt Meehan and Mrs. Goniar Emery.

Program

Duet—Chapel in the Mountains.... ..... Wilson
Arthur Gilchrist and Bobby Elmore
(a) The Runaway.....Bilbro
(b) Bird on the Limb.....Bilbro
Agnes Wajert
First Loss .....Schumann
Cecelia Hasulak
I Love Little Pussy..Juliet Biederman
Joan Thompson
The Merry Whistler.....Freeman
Sara Edwards
Avalanche .....Heller
Ellen Louise Miles
Elves at Play .....Terry
Wanda Hanna
Trio—Birds of Love....arr. by Ascher
Robert Burchfield, Ben Johnson, William Schoenfeld
Rustic Dance.....William Mason
Betty Lynn McConahy
(a) Caprice (A Minor) .....Heller
(b) Starry Skies .....Bixby
Pauline Ebart
Clover Blossoms .....Dellafield
Marie Galbraith
Hungarian Rhapsody .....Liszt
Jean Haug, Elliot Francis
Time To Go .....Sanderson
Harry Powell
Valse Aerienne .....Spindler
Beryl Patton
Dolls Dream and Awakening..Oesten
Evelyn McMichael
(a) Lullaby .....Venino
(b) Indian Dance .....Rabinovitz
Ralph Davies
(a) Dancing Fairies .....Spaulding
(b) Welcome Merry Springtime.... .....Bertha Metzler
Charles Campbell
(a) Hungarian Dance.....Engelman
(b) Song at Dusk .....Crammond
Howard Kimmel
Radiant Sparks .....Hutcheson
Frank Taylor, Jr.
Goodbye .....Tosti
Delbert Denniston
Mighty Lak a Rose...Ethelbert Nevin
Cherry Stones (From "Now We Are Six") .....A. A. Milne
Mary Louise Meehan
Curious Story .....Heller
Betty Jane Cole
(a) Elves .....Rogers
(b) Grandmother's Minuet.....Grieg
Viola Dufford
Yellow Butterflies ....Frederick R. Williams
Virginia Wilson
The Little Gossip .....Lamont
Twyla Nixon
Dance of the Fairies .....Drakeford
Isabel Johnson
The Trumpeter .....Dix
Sam McCleary
To A Humming Bird.....Virgil
Bobby Broida
To Spring .....Grelg
Harriet Kline

Young Reunion

The annual reunion of the Young families will be held at the Willard Grange hall on the Frew Mill road Tuesday, June 18. Dinner will be served at 12 noon, E. S. T.

Luncheon Event Honors Mrs. Marcus Feuchtwanger

Mrs. Marcus Feuchtwanger, who has resigned as president of New Castle Section National Council of Jewish Women, was guest of honor at their annual President's Day luncheon at The Castleton Thursday. An elaborate menu was served in the ballroom, at 1 o'clock.

Lovely garden flowers decorated the tables, and dainty sachet novelties, marked places for over 100 guests. Invocation was given by Rabbie Menkes who was a special guest.

Hostesses for the day were: Mrs. L. Zieve, chairman, Mrs. Abe Leyine, Mrs. David Silverman, Mrs. J. Silverman, Mrs. Maurice Schoenberger, Mrs. C. Winick, Mrs. George Stone, Mrs. E. Reider, Mrs. N. Herskowitz, Mrs. Louis Sandler, Mrs. M. Samuels, Mrs. M. Levine, Mrs. A. Caplan, Mrs. David Shapiro, Mrs. H. Klivans, and Mrs. I. Wachs.

Mrs. Maurice Davis, presided, and welcomed the members and guests. A number of the local clubs were represented, and each brought greetings from their own organizations. Mrs. Charles Green, Lawrence County Federation; Mrs. B. Baker, Ellwood Council; Mrs. W. C. Eckenroad and Mrs. S. D. Pearson, Garden Club; Mrs. Dunn, Sharon Council; Mrs. Robert McKinney, Current Events Class; Mrs Charles Martin, Currents Events of '06; Mrs. Harry Marshall, Sr., Current Events of '23; Mrs. Rosenblum, Butler Council; Mrs. T. A. Gilkey, Art Club; Mrs. Hoberfield, Beaver Falls Council; Mrs. W. A. Pond, Women's Club; Mrs. Bloom, Youngstown Council; Mrs. C. Caplan, Wampum; Miss Yettabell Rosenblum, Junior Council. Telegrams were read from Mrs. Sam Klafter who is in California, and Mrs. Nettie Silverman. Mrs. Roy Long sent greetings from the Wimodausis.

Mrs. D. Silverman lauded each of the retiring officers and committee chairman in verse, after which Mrs. Marcus Feuchtwanger, gave a short talk, and presented each of them with a gift, and a flower, as a symbol of their part in the council and their work. Mrs. Joseph Ehrlich, Mrs. William Cosel, Mrs. J. Kline, Mrs. Samuel Edelstein, Mrs. Rubenson, Mrs. Jack Frank, Mrs. David Silverman, Mrs. J. F. Perelman, Mrs. Moe Rizika, Mrs. Charles Levine, Mrs. Maurice Schoenberger, Mrs. Pearl Broide, Mrs. Nanette Linville, Mrs. Louis Zieve, Mrs. Abe Levine, Mrs. Jack Lebby, Mrs. Harry Cukerbaum, Mrs. Maurice Davis, Mrs. William Blau, Mrs. M. Reinhart, Mrs. Lewis Sandler, Mrs. Marc Levine, Mrs. Grossman, Mrs. A. Gonick, Mrs. E. Roman, and gifts were sent to Mrs. J. B. Menkes, and Mrs. Sam Klafter, who were absent.

Mrs. Joseph Ehrlich, council historian, gave a brief history of the council since its organization. The Ladies Aid society was organized 24 years ago, and in 1922, the New Castle section, became a member of the National Council, and Mrs. Feuchtwanger has been president since that time.

The regular program of the afternoon was opened with two beautiful solo numbers by Miss Ann Levy and Miss Kathryn Newbury as accompanist.

A song dedicated to Mrs. Marcus Feuchtwanger, was then rendered by the entire group led by Miss Levy, with Mrs. E. Roman as accompanist.

Mrs. Moses Russiander of Pittsburgh, known as the "Mother of Council" was among the guests and expressed her pleasure at being present.

Mrs. Joseph Friend of New Orleans, president of the National Council was one of the guest speakers, and gave explicit details of the foundation, and building up of the national council. It was founded 26 years ago, and there are now 232 sections in United States and Canada, with councils in France, Germany, Russia, and Australia.

Mrs. Friend strongly advocated that the councils work with other civic organizations in their cities, and told of the latest work that is being done in Cuba, and the new department of vocational guidance.

The triennial convention will take place in Los Angeles in January 1930, and Mrs. Friend asked that all councils endeavor to send delegates.

As a speaker Mrs. Milton Fuldheim of Cleveland, O., needed no introduction. Her talk yesterday on the "Fall of the Russian Empire" was intensely interesting. Mrs. Fuldheim could no doubt hold her audience with any subject but this happened to be unusual, with the facts being carefully connected, making a complete and vivid story.

The program was concluded with the reading of the council prayer by Mrs. J. F. Perelman after which Mrs. William Cosel in behalf of the council board presented Mrs. Feuchtwanger with a lovely gift.

MRS. MARCUS FEUCHTWANGER

The council will have a business meeting June 26, at Temple Israel, when new officers will be elected for next year.

COUPLE WED AT HOME CEREMONY

A lovely wedding was solemnized in the home of Rev. and Mrs. M. B. McClung of Plaingrove Thursday afternoon at three o'clock, when their daughter, Margaret, became the bride of Harry L. Sankey, son of Mr. and Mrs. Charles Sankey of Blacktown, Pa. Rev. McClung, who is pastor of the Plaingrove United Presbyterian church, officiated with the double ring ceremony, assisted by his brother, Rev. Charles McClung, of Ray, Ind. Miss Edna Sankey, sister of the groom, played the bridal chorus from Lohengrin.

A gown of tan georgette was worn by the bride and she carried sweetheart roses. She was attended by her sister, Miss Agnes McClung, and Ray McCleary served as best man.

A wedding dinner supplemented the ceremony and later Mr. and Mrs. Sankey left for a trip to Harrisburg, Gettysburg, Washington, D. C., and Richmond, Va. Upon their return they will reside in Blacktown, Pa.

Among the guests were Mr. and Mrs. J. Bert James, Mr. and Mrs. Imboden and Mr. and Mrs. Blair of New Castle; Mr. and Mrs. Clayton McCune, Ralph Black and Mr. and Mrs. H. D. Armstrong of Volant, Pa.; Rev. and Mrs. Charles McClung and son of Ray, Ind; Mrs. Anna McClung and Miss Elizabeth McClung of Leipsig, O.

MISCELLANEOUS SHOWER HONORS BRIDE-ELECT

Misses Elizabeth Parker, Lois Martin and Eleanor Fulton entertained jointly at The Gables Thursday afternoon at a miscellaneous shower in honor of Miss Lezetta Wheale, a bride-elect of this month.

Four tables of bridge were in play during the afternoon and a lovely high score prize was won by Miss Pauline Young. The guest of honor was the recipient of many beautiful gifts.

Later tempting refreshments were served, carried out in pastel shades.

The guests included Miss Helena Stevenson, Miss Mary Wilson, Mrs. Joseph Green, Mrs. Orville Brown, Miss Helen Allison, Miss Charlotte Taylor, Miss Grace Jones, Miss Pauline Young, Miss Martha Smith, Miss Isabel Zehner, Miss Florence Brownstein, Miss Dorothy Green and Miss Helen McConahy the guest of honor and hostess.

DINNER-DANCE AT LOCAL FIELD CLUB

First of a series of informal dinner-dances at the New Castle Field club was well attended Thursday evening with Mr. and Mrs. James Foster as the committee.

A fine dinner was served and about 50 couples enjoyed the dancing from 9 until 12 o'clock, with good orchestra music.

Thursday evening, June 20, there will be a club party to be known as "Travel Night".

Ukulele special:—Bass uke, formerly $7.95 now $4.95. Snyder Piano Co., 20 N. Mercer street. adv 2t*

DAVIS SHOE CO.
"Just A Step Ahead."

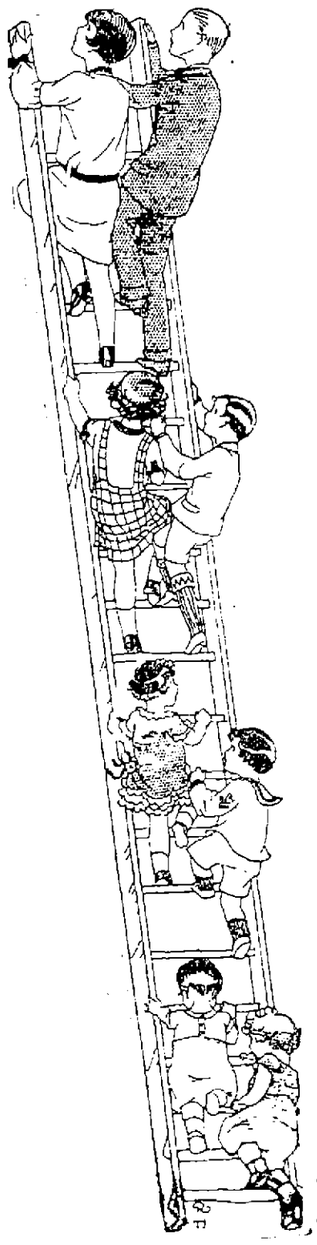

Climbing Up The Ladder

To Manhood and Womanhood

And every step, from First-Steps to Stepping-Out days, important to Youthful Feet. For they will grow up—and why penalize them for later years, in poorly fitted, poorly constructed shoes? "Sterling's" take their responsibilities seriously. They fit perfectly and prepare your girls' and boys' feet for an efficient, happy adult life.

$1.50 to $6.50

10% Off On All Children's Shoes For Saturday Only

DAVIS SHOE CO.

ANNIVERSARY DINNER ENJOYABLE AFFAIR

Mr. and Mrs. James Wigton, S. Crawford avenue, entertained at a prettily appointed tureen dinner in their home Thursday evening in celebration of their 15th wedding anniversary. The guests numbered 24, and included members of the J. G. Clemens Bible class of the Epworth M. E. church and their husbands. Tones of yellow and white were used effectively in decoration and profusions of garden flowers carried out the color scheme.

The hostess had as aides Mrs. J. E. Rodgers, Mrs. Robert Rodgers, Mrs. Richard Rehm and Mrs. P. J. Flansburg.

Special guests were Rev. and Mrs. Samuel Maxwell, Mrs. Ralph Black, Mrs. J. G. Clemens, Mrs. Calvin Cox of Jackson Center and Mr. and Mrs. M. N. Warner and son Richard of Cleveland O., were out of town guests.

After dinner hours were spent socially and in behalf of the guests J. G. Clemens presented the honored couple with a lovely gift.

Graduates In Pharmacy

Burton A. George, son of Mr. and Mrs. Charles George of Pine street, graduated in pharmacy from the Pittsburgh University Thursday. Mrs. George attended the exercises.

Waivette Society Wave

The Vanity Beauty Shop is introducing to the ladies of New Castle the latest and perfected Croquignole permanent wave.

Mrs. Speer will be glad to have you call for a personal interview or phone 720.

301 St. Cloud Building
—adv. 3t*

ATTRACTIVE DINNER FOR CROTON TEACHERS

A basket of roses formed a lovely centerpiece for the dinner given Thursday at noon by the teachers of the Croton school in the Elks Club.

An elaborate menu was served in the private dining room with covers arranged for fourteen. Those attending were Mary Long, Ruth Lewis, Doris DeLure, Dayse Parsons, Cora Waldron, Marjorie Snyder, Lillian Fishkin, Anna Jenkins, Elsie Davis, Ruth Drescher, Margaret Hogue, Ethel Knappenberger, Mildred Sargeant and Mildred Cannon.

P. 12 P. Club.

The regular meeting of the P. 12 P. club took place at the home of Miss Rose Gierlach, Boston avenue, Wednesday evening. Three tables of bridge were in play and prizes were won by Miss Anna Grato and Miss Katherine Dobelek. Refreshments were served by the hostess.

In two weeks Miss Stella Cwynar, Wilder avenue, will be hostess.

ROBERT MACKIE
New Castle's Best Liked Wall Paper Store
117 EAST NORTH

A "EUGENE" PERMANENT

Women who have tried permanent waving in Europe as well as in America have been sharply aware of the vastly superior results achieved abroad.
The reason for this is simple. The Europeans have prefected a gentler, finer way of permanent waving—The Eugene Method.

Pearl's Beauty Shoppe
312 NESHANNOCK AVE.
Phone 1588

Diamond rings in a wide choice of designs. Prices, $25, $50, $100

Absolute confidence in buying diamonds

It's the one thing you must have — confidence in the jeweler's integrity, his recognized high standing. To buy diamonds otherwise is to gamble recklessly in values only an expert can determine. Come to us, where a reputation too important to trifle with safeguards your diamond purchase. Here, too, you will find exquisite diamond-set wrist watches by the Gruen Guild, some priced as moderately as $60.

MATHER BROS. CO.,
Established 1896
213 E. Washington Street

DOME
Today, Tomorrow
BOB CUSTER
IN
"ON THE DIVIDE"
With all-star cast. A breath-taking romance of the west, thrills galore.
Comedy, "Cured Hams"
Aesop's Fables
Admission.....10c and 15c
Open 6 P. M. Saturday 11:30 to 11:30.

Only $9.50 And Quality
REPEATED BY POPULAR DEMAND

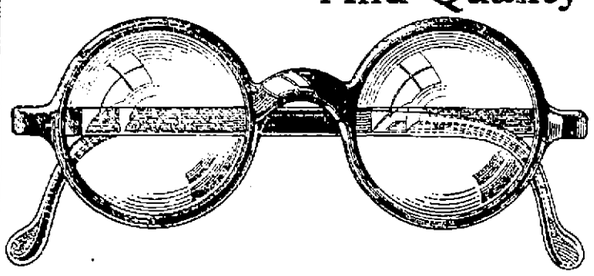

TOMORROW, LAST DAY FOR THIS SPECIAL OFFER!

These shell rim Glasses, dark or light, complete with lenses for far or near ground to your exact prescription, including an accurate scientific examination. Popular, durable, good looking Only $9.50 and you save about $10 by buying your glasses now.

18 YEARS-OUR EXPERIENCE-YOUR PROFIT.
CALL BELL 60 FOR APPOINTMENT.

DR. H. H. ROSENTHAL
326 Greer Bldg. 22 N. Mercer St.
Between Penn Theatre and Post Office.

PENN THEATRE
ALL OF NEXT WEEK
HE SPEAKS AND SINGS!

Swords clash, wits clash as the screen's foremost action star bounds into imperial intrigue and radiant romance in the glorious days of chivalry.

PHONE CALLS RECEIVED SATURDAY
For Garments to be Cleaned and Pressed will be
Delivered On Monday
ON REQUEST
HATS 55c
"MASTERIZE" Your Clothes
THE MASTER
Dependable Dry Cleansing Co.
SUCCESSORS TO BRITTON'S
Phone 955

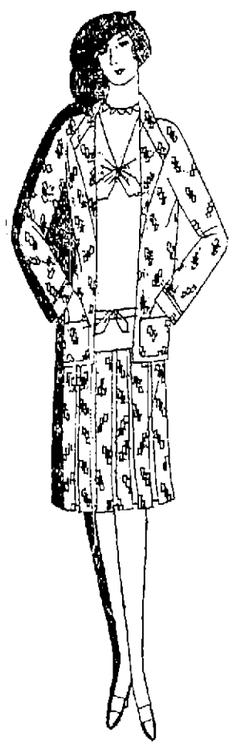

Listen, Ladies!

We carry in stock a large assortment of "half-size" as well as regular size dresses, and can fit you when others cannot.

Beautiful Dresses

in Printed Silks, Plain Georgettes, Printed Georgettes, Silk Piques, Yo Sans, and Flat Crepes. Long sleeve and sleeveless models.

We are also showing a beautiful collection of Ensemble Suits in silk, all at reasonable prices.

Priced Upward From $10

Monro Shoppe
134 North Mill Street
Opposite Elks Club

Abe Martin.
Arthur Brisbane, Edgar A. Guest.

THE NEW CASTLE NEWS EDITORAL PAGE

Hints And Dints And Other Features.

NEW CASTLE NEWS

Owned and Published by The News Company, a Corporation

Fred L. Rentz.....Pres. and Man. Editor
A. W. Treadwell.....Vice-President
Lucy Treadwell Ray.....Treasurer
Jacob F. Rentz.....Mgr. and Asst. Treas.
James T. Ray.....Secretary
George W. Conway.....Editor

Published Every Evening Except Sunday, 32 North Mercer St.

Bell Phones.....4000
(Private Exchange)

SUBSCRIPTIONS
Single copy, 3c.
Daily, 15c a week, $7.50 a year.
Daily, by mail, $5.00 a year.
Daily, 3 months, by mail, $1.25.
Daily, by mail, less than 3 months, per month, 50c
For city carrier delivery service Phone 232
On sale at all leading news-stands.

Correspondence on matters of public interest solicited from all parts of the county

Entered at New Castle, Pa., as Second Class Matter.

Full Leased Telegraph and Cable Service of the International News Service.
Sole Foreign Advertising Representative, Fred Ringhall, Incorporated, 67 West 44th St., New York City.
Member Audit Bureau of Circulation.
Member American Newspaper Publishers' Association.

International News Service has the exclusive rights to use for republication in any form all news dispatches credited to it or not otherwise credited in this paper. It is also exclusively entitled to use for republication all the local or undated news published herein.

SPECIAL NOTICE

All checks, money orders, drafts, communications, etc., should be addressed to The News Co., New Castle, Pa., and not to any individual.

FORD IN EUROPE

IN THE request of Henry Ford for data on wage scales, living costs and taxation in a number of European cities so that his company may pay the same "real" wages abroad as in the United States, business observers here profess to see the same developments there that his unique compensation policy accomplished on this side of the water. It is pointed out that Europe is to have a practical demonstration of what high wages and high output can attain in pushing national prosperity.

There is some fear here that the lesson of high wages and mass production as the secret of American prosperity may be too eagerly grasped and Europe become too formidable a competitor. Then again, the best opinion holds that prosperity abroad would mean further improvement here.

In these discussions a point worth emphasizing is that some of America's own sick industries have still to learn the principle that Mr. Ford may introduce a broad. A good deal of education continues to be needed at home.

While some Americans will be irked and worried by the thought that Europe may eventually build her own Ford cars instead of importing them from Detroit, there are definite compensations in the Ford plan. High wages in Europe would mean more money with which to buy American goods. Moreover, Europe would no longer be able to undersell American competitors because of disparity in wages paid on the two continents.

YEAR'S WORK IN SCHOOL

SCHOOLS of the country are closing for the summer. The community congratulates all those who have won promotion to a higher grade, and particularly all who are to graduate from schools and colleges. The possession of one of these diplomas means more than it used to. School tests are stricter than formerly, and usually when such diplomas are awarded, it means that a great deal of real work has been done.

The successful student has many times rejected the chance to go in for good times, on account of the need for quiet study on the morrow's lessons. The student who has thus learned to keep the main end of school in view and stick to that and let side issues go, has learned something that will be valuable in after life. That ability to concentrate on the higher ends is something that many of our people never acquire, and this lack accounts for the failure of many.

School pupils may forget the greater part of the specific facts that they learn. In a few years they will not be able to repeat the list of the presidents of the United States, nor tell the dates of our historic battles. But the value of education is not so much the information learned, as the acquisition of habits of thorough work and a capacity for judgment about human affairs.

A MAJESTIC CAPITAL

A RECENT newspaper supplement article on the national capital began with the statement, "The city of Washington has never been able to live up to the majestic plan of its founder, nor yet to live it down. For 150 years the federal city has struggled with and against the magnificence of its specifications in the same way that the nation has struggled with that other specious contemporary formula, the federal constitution."

But the day is coming when Washington will be able to live up to the majestic plan of L'Enfant. For the first time in history congress is willing to appropriate uncounted millions for a building program on the grand scale. A start has been made to make Washington the most beautiful and sublime capital in the world. It will take years—perhaps generations—to finish, but the finished picture will dazzle by the long defile of plaster palaces marching beside a Mall miraculously cleared of all that now encumbers it.

The real pressure behind the new Washington is the new Washington. Much has been said since the World War of the United State as a great world power, perhaps the greatest. But that conception of our place in the international scheme is new to Americans, and in the country at large has been discounted as political hyperbole. Very slowly the legend has acquired the vitality of a fact, predicted not upon a vague political pre-eminence but upon the clear evidence of our mechanistic supremacy.

This year's mosquitoes are bigger and bitter.

It takes a lot of hard practice to give some girls that charming naturalness.

Golfers and woodpeckers are the only birds using their heads to get into the hole.

People who think are scarce, but people who think they think equal our census figures.

Suppose the radio wave does travel more slowly than light. It gets there just the same.

Preparedness is merely a matter of getting all the vacation letters written before leaving home so as to be free to enjoy one's self.

It is inconceivable that no manufacturer has thought to advertise his line as "The perfect lawn mower. Ask the man who loans one."

It is our observation over a great many years that nothing of cosmic importance, except to the passengers, was ever said in a porch swing.

Today

Mussolini Rebuked.

Trigo Wins—33 to 1.

150,000,000 Years Ago.

Not So Very Happy.

By ARTHUR G. BRISBANE
(Copyright, 1929, King Features Syn., Inc.)

Important news from Rome tells of the rebuke administered by Pope Pius to Mussolini.

In connection with the re-establishment of the Pope's temporal power Mussolini spoke in a manner that the Pope officially called "condemnable modernism."

In Mussolini's attitude the Pope sees a danger to Christianity, "heretical and worse than heretical expressions as to the very esence of Christianity and Catholicism."

The Pope's letter to Cardinal Gasparri rebukes the Italian dictator in stern fashion and Europe wonders what the result will be.

Mussolini is not patient and the Italian accord with the Vatican may be in danger.

Pope Pius defying Mussolini, reminds you of an earlier pope nearly 1,500 years ago, traveling to the Danube to place himself in the power of the savage Atila and causing the latter to turn away from Rome.

Five hundred thousand Britishers watched the running of the derby and saw Trigo, an "outsider" win the race at 33 to 1.

Millions were won and lost on the running. Worse than the loss of money which impoverishes and the winning of money which demoralizes, is the amount of THOUGHT wasted on a race without meaning.

However a horse race or even a prize fight is better than the murderous gladiatorial games which they have succeeded. The human race must improve slowly. And the 90 per cent of us that cannot think seriously must be amused.

The Museum of Natural History in Chicago established by the generosity of the late Marshall Field exhibits two new paintings each 25 feet long, nine feet high, given by Ernest R. Graham.

Fundamentalists and modernists who believe and do not believe that the earth is only 3,000 years old will be interested to hear that one picture shows the brontosaur that lived 150,000,000 years ago, the other the mosasaur, more modern that lived only 110,000,000 years ago.

More interesting than the brontosaur or the mesasaur and their doings is the fact that human beings undoubtedly will be living and working here 100,000,000 years from now. What sort of creatures will they be after so long a period of evolution?

Only 12,000 years from the late stone age now we have done a good deal. What will men acomplish in the next 50 or a hundred million years?

Wall street did not feel so very happy Wednesday. Pierce men in the United States senate thought Wall street ought to be investigated and stock gambling discouraged. Anybody that bought stock and sold within 60 days should be taxed substantially.

Such talk is annoying when you are watching the ticker. However, it does not affect real value although it may affect temporary price quotations.

Select your real value, pay for it, don't gamble and you need not worry.

In New York Wednesday the directors of the Guaranty Trust company voted to their stockholders $20 a year profit per share and anounced a division of a "melon" of about $90,000,000 at present market prices.

The business of lending money is comfortable and profitable.

The new British cabinet may include one woman, Margaret Bondfield member of the Labor party. Many believe that President Hoover's cabinet should include at least one woman. That may come later.

The United States should have at least one woman ambassador to an important country if only to prove that women have more common sense than men.

Eighty-four years ago a little girl was born in San Francisco under the Mexican flag. She died on Tuesday. San Francisco when she first saw it was a little Mexican pueblo called "Yerba Buena."

Now it is a great metropolis.

She was the first "white child" of Anglo-Saxon parents born in San Francisco.

It is hard to realize how many things have happened in this country since that little girl was born.

A man passed his examinations Wednesday in Warsaw, Poland, got his license as taxicab driver and went to work for $20 a week. His name is Prince Vladimir Constantinovitch and he is a nephew of the late Czar of Russia.

The grandson of a gentleman recently Kaiser in Germany is said to have got a job not long since in the Ford automobile factory.

Probably both of them without knowing it are happier than they would have been if the Czar had lived and the Kaiser had stayed on his throne.

There is not much satisfaction in what you do not earn.

Standard Oil of New Jersey decides to divide profits with its executives. The brains of the company will have part of what they earn. General Motors adopted that plan long ago and it is good for stockholders.

Samuel Johnson said no man ever wrote well except for pay.

You may add that no man ever does his best on a salary. That is part of poor human nature. Profit sharing is necessary to get the last ounce of energy and the NEW IDEAS.

(Copyright 1929, King Features Syndicate Inc.)

The Toonerville Trolley That Meets All The Trains. BY FONTAINE FOX

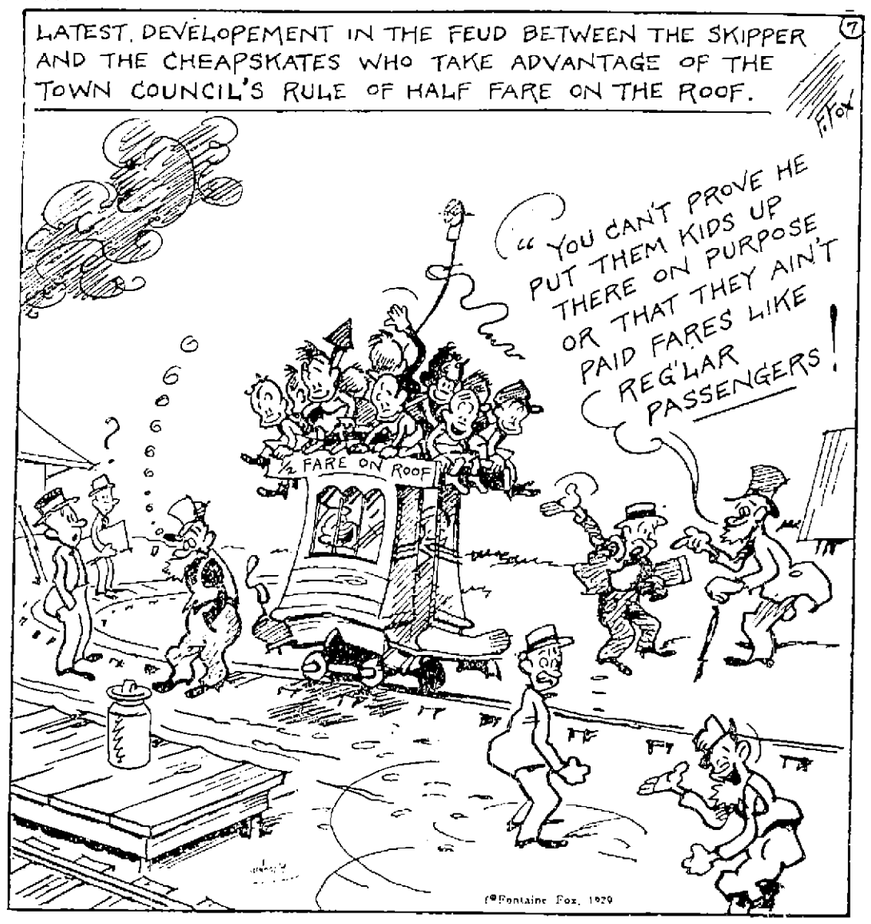

Copyright, 1929, By Fountaine Fox

Hints and Dints

Sun sets tonight 7:26. Sun rises tomorrow 4:31.

A closed door in the office or even in the home often keeps out things that make one uncomfortable—in some instances it keeps out the police also but police don't often stay long and also don't make a touch.

A tourist out west has been sentenced to be hanged for shooting a filling station owner. One thing about the west they are for setting examples that have a kick to them. Horse thieves in the old days only stole one horse if they were caught.

Country Grocer: "What would you suggest as material for a hot dog stand?"

Clever Friend: "A rustic affair of dogwood covered with bark!"

We have often wondered how the dry cleaners got a coat in one of those paper bags. No one could ever get a suit in one and get it out again without tearing the bag. We saw how it is done yesterday. There is an upright iron rod and the suit is hung on the top of it and the bag pulled right down over it. Simple and quick when one sees it in a dry cleaning place.

The love of money is the root of all industry, too.

LAST WILL & TESTAMENT OF A MAN WHO KNEW

To my wife, I leave her lover, and the knowledge that I wasn't the fool she thought I was.

To my son, I leave the pleasure of earning a living. For 35 years he thought the pleasure was all mine. He was mistaken.

To my daughter, I leave $100,000.00. She will need it. The only good piece of business her husband ever did was to marry her.

To my valet, I leave the clothes he has been stealing from me regularly for the past ten years. Also, my fur coat that he wore last winter when I was in Palm Beach.

To my chauffeur, I leave my cars. He almost ruined them, and I want him to have the satisfaction of finishing the job.

To my partner, I leave the suggestion that he take some other clever man in with him at once, if he expects to do any business.

Smith: "Have you ever been in a railway accident?"

Jones: "Yes, once when I was in a train and we went through a tunnel I kissed the father instead of the daughter."

High school girls in various parts of this country have been sent home from school when they appeared bare-legged. It hasn't been so long since appearing on a bathing beach without stockings brought the coast guard and a trip to the hoosegow. Look at 'em now on the bathing beach! Look at 'em! Oh wham de doodle wham! Also glory be!

HONOR STUDENTS SHOW INCREASES IN MENTAL ILLS

Dementia praecox rapidly is increasing among university honor students. Rodney Brandon, head of the Illinois department of public welfare, told the Chicago Methodist Ministers' Association.

It looks as though everybody is trying to get into hospitals for the insane or into jail," Brandon said, after citing figures to show that mental diseases and criminality are rapidly increasing.

Outlaws aren't like inlaws. They frisk you once and then quit.

When we see some people cry at weddings we wonder if they cry because they are glad or sorry. Most of the weepers are married so it must be in sympathy. The best cry we ever had was at a wedding and it wasn't at our own either. And you can't guess whose it was. We will say that it was in our own family at that.

For some time the Hints and Dints man and quite a few other folks in this city have bene annoyed by receiving letters from a woman who uses Scripture in abundance and abuse to the limit. We are not interested in any of her opinions and judging from her writing she will have just as hard a time getting into heaven as any of us. To back up our stuff we will just ask her to read the Golden Rule. She will find it in the Sermon on the Mount. If she writes us any more we will publish it and razz her more than she ever has razzed us, which might take some effort, but we can still call in the other people she has insulted. She razzed a dear old lady, wife of a Civil war veteran, for participating in the ceremony of casting flowers on the water at a Memorial Day service.

A normal newspaper reader is one who hopes the body will prove to be that of somebody he knows.

Two gypsy woman outwitted the teller of a banking house in Depew, near Buffalo, and escaped with several hundred dollars. While one of the women was said to be telling the fortune of J. Christian Krehl, teller, the other made her way into the cage and scooped up all the money in sight. The pair made their getaway in a gray sedan.

Well, we can point back to this June being the coldest one we have ever experienced. That 1859 June frost has kept a lot of people talking ever since it happened, so we have something frosty to talk about as long as we live.

FAIR ENOUGH

A clergyman who rides to his church in an auto received an anonymous letter calling attention to the fact that the Lord never rode to church in a car. The clergyman read the letter from the pulpit and then added:

"If the writer of this letter will come to me next Sunday properly saddled and bridled I will be glad to follow the Lord's example and come to church as He entered Jerusalem."

Now is the time to make garden and get everything planted. Making a garden is a great joy and we even think so after working in our's until we think our back is broke. Only thing about it is not so nice, we have to take a bath every time we get through working in the garden and one day we worked in it three times and had to take three baths. When we work in a garden the dirt and sweat fly.

The final and absolute proof of flawless housekeeping is to know where the blotter is.

Henry Ford is going to build an automobile factory in Russia and the Russians are going to buy 30 million dollars worth of cars from him. One thing about Henry is that when business does not come to him he goes and gets it. He is the original go-getter.

Old Lady: "Tell me, dear—what is you little friend crying for?"

Girl: "He's not cryin', ma'am,—he's been playin' tennis with one of his mother's onions!"

A New Jersey girl killed herself because her intended scorned all kinds of athletics and she rowed, swam, played golf and tennis and boxed like a man. She was afraid their tastes differed so that they would not be happy when they married. It might not have made much difference because if she insisted on doing all these things she would not have been at home much anyhow.

A sufficient commentary on our times is the fact that Life has doubled in circulation since it became like it is.

The mayor of Johnstown has been convicted of a dozen or so crimes and has been sentenced to three years in the coop, but is still out and in the mayor's office pending an appeal for a new trial. Last Sunday a preacher gave him an awful ripping in a sermon and the mayor asked him to come to his office. When he refused the mayor sent a cop for him and he would not go with the cop either. No doubt the mayor will have to go to church to see him.

The hard part of solving the reparations problem is to leave each country's politicians some bait that will catch votes back home.

New Yorkers killed one another in a stampede to get out of the rain. How that town hates water.

Cigaret smokers, both men and women, pay the federal government almost $1,000,000 a day in taxes, according to a computation made by the American Tobacco company, on the basis of business days, exclusive of Sundays and legal holidays. Americans smoke approximately 9,000,000,000 cigarets a month. The demand for cigarets has increased, with one exception, for 40 consecutive months. Last year's cigaret production totaled 106,000,000,000, or approximately 300,000,000 a day.

Then, too, we could eliminate lost motion by having all pay checks sent direct to the credit association.

One nice thing about the old horse and buggy was that when Old Dobbin cast a shoe you did not have to get out in the rain to put on a new one, but could come home on the rims without ruining $30 worth of rubber.

"Few of the world's great thinkers have been married men." A married man doesn't need to think much.

Bible Thought For Today

THE EYE THAT SEES GOD—Blessed are the pure in heart: for they shall see God.—Matthew 5:8.

PRAYER—"Show pity, Lord; Our grief is in our sin; We would be cleansed; O make us pure within."

Abe Martin

"Well, I don't know what we're comin' to. If we step on it we're shot, an' if we slow down we're searched or robber," said Ike Soles t'day, as he pulled in the Acme garage.

After bein' missed for over a week Joe Kite wuz found today livin' within his income.

Daily Editoral Digest

Symposium of Editorial Views By Newspapers on Topics of Current Subjects as Edited by Consolidated Press Association

Many Hold Senate Secrecy Contrary To Public Policy

Controversy Over Publication Of Vote On Lenroot Nomination Leads To Better General Understanding Of Executive Sessions

A better understanding of executive or secret sessions of the United States Senate seems to have come out of the controversy over the publication of the vote on the confirmation of the nomination of former Senator Irvine L. Lenroot to the Court of Customs Appeals. It is agreed that certain matters involving foreign governments should be discussed in secret, and that some charges against appointees of the President should not be carelessly broadcast, but the weight of opinion reflected by the press is that final votes on confirmations should be made known.

"The weakness of the rule of secrecy and its supporters," according to the WASHINGTON EVENING STAR, "lies in the fact that it is not in the public interest to conceal the action of the Senators on important nominations to public office. There is no justification whatever for keeping from the public the record vote of Senators for or against an appointee to office."

The BROOKLYN DAILY EAGLE holds that members of the Senate "should be willing to let the people who vote them into office know exactly where they stand," and the TEXARKANA GAZETTE avers that "the public is entitled to know how they act and how they vote on all questions."

"Presidential appointees are public servants, and neither their fitness, nor the vote thereon, is a private matter," in the judgment of the PHILADELPHIA RECORD. "In fact, secrecy in legislative dealing with public affairs is a dubious practice under any circumstances. Besides, it doesn't work." The MADISON WISCONSIN STATE JOURNAL, indorsing the argument by Senator La Follette, "that he regarded the right of his constituents to learn of his stand on public matters as of greater importance than the Senate rule invoked in that case," remarks: "The majority of public opinion casts the deciding vote in such matters."

A similar stand is taken by the JOLIET HERALD-NEWS, with the statement: "The Senate is a powerful body, but there is a still more powerful institution in this country, and it is the supreme governing power—public opinion." The SAN ANTONIO EXPRESS gives the explanation: "Vesting the confirmation authority in the Senate, the framers of the Constitution intended to provide a check upon the President's appointive power—in the people's behalf. Performing that function behind closed doors, therefore, does violence to the spirit of the Constitution."

"Executive sessions of the 18th-century parliamentary practice and diplomacy, when 'secret treaties' were made," says the RICHMOND NEWS LEADER, while the PORTSMOUTH DAILY TIMES declares that "it is the real American way" to have "all confirmation voted on in the open and a record kept of the individual vote."

"There may be charges against a man's record which have some bearing upon his qualifications, and which are deserving of mention, even though proof is lacking," declares the PITTSBURGH POST-GAZETTE. "In such cases, it is probable that an injustice might be done if these suspicions, rather than facts, were brought out in open session. But these occasions are rare. Charges that cannot be substantiated are seldom worth repeating. But even if it is granted that the circumstances may exist, there is no reason whatever for secrecy as to the actual vote on confirmation."

"It is much better for the Senate to acquiesce in a policy of publicity than to subject members of the present and future legislatures to the discomfiture which must inevitably follow the inevitable leak," suggests the CLEVELAND NEWS. The WORCESTER EVENING GAZETTE concludes anyhow that "executive sessions are, as often as not, a mere sham." As to the questioning of a Washington correspondent by the Senate rules committee, the SCRANTON TIMES states: "Of course, he didn't disclose the source of information. No self-respecting newspaper man would. We would surmise from the general attitude of the Senate committee that such a refusal was a relief to the members of the committee."

In criticism of the "leak" which had been a subject of investigation, the LEXINGTON LEADER takes the position: "The important thing is to discover who is responsible for betraying the confidence of the Senate. It must be someone in or connected with that body. He is guilty of unethical conduct." But the SPRINGFIELD, OHIO, SUN asks, "Why did the Senate become so angry over the Lenroot leak?", while the SCHENECTADY GAZETTE feels that "it will appeal to our electors as an indication of cowardice," and the GREAT FALLS TRIBUNE is reminded of "the young boy who sneaks into the alley to smoke a cigarette."

"When a Senator opposes his judgment to that of the President in the selection of a public official," as it appears to the BUFFALO EVENING NEWS, "not only the Executive and the appointee, but the country at large is entitled to hear the reasons. If they are sound, the effect of publicity will be to bring steady improvement in the public service." The ALTOONA MIRROR avers that "with the exception of particular matters involving delicate diplomatic negotiations, there is no reason why the Federal Senate should not have the courage of its convictions."

The LANSING STATE JOURNAL believes that "when confirmation of a presidential appointee is all a matter of political expediency, the situation might better be openly discussed." The TUCSON ARIZONA STAR insists that "confidence begets confidence" and "suppression begets Publication."

"Secreta sessions are rather for the convenience of members than for furtherance of the public good," contends the SAVANNAH PRESS, while the NORFOLK LEDGER-DISPATCH condemns the "sweet prerogative to vote down able men whom some members may dislike, or confirm others named to high office for purely political debt-paying purposes, in secret."

The FORT WORTH RECORD-TELEGRAM, however, asserts that after all: "No 'executive session' of the Senate ever was. The news that came to pass while the firmament was holding its breath never failed to appear in the headlines of the next regular editions of the daily newspapers of the country."

The DES MOINES TRIBUNE-CAPITAL is inclined to the opinion that "it is at least a little of a question how much of pure Senate pride is involved in this matter of laughing at a solemnly established rule."

Just Folks

By EDGAR A. GUEST

THE CYNIC

He was a cynic and he sneered
Whenever tenderness appeared
When men of honor talked or wrote
There came a chuckle from his throat.
"The rose is beautiful," said he.
"Because it is compelled to be.
Its charms, which gushing poets voice,
It owns by law and not by choice."

He was a cynic, cold and wise
Who looked at men with searching eyes
And oft expressed the curious view
That only what is vile is true.
"All good in men is false," said he.
"At heart pure selfishness are we;
The ones whom gentle pity rules
Are either cunning shams or fools."

Yet when to bargain he began
He looked to find an honest man
And strangely, too, he asked his wife
To live a pure and gentle life.
He taught his children many rules
To make them cunning shams or fools
And all the friends upon his list
Were kindly types that don't exist.

(Copyright, 1929, Edgar A. Guest)

Sentence Sermons

By Rev. Roy D. Smith, D. D.

NO MAN CAN JUSTLY—

Judge another man who does not know his thoughts.
Blame another man if he does not know the battles he has fought.
Criticize the fallen man who has not faced the same temptation.
Claim protection from the government if he rebels against its laws.
Knock the church who has not been there lately.
Accuse God of bad faith just because he did not get everything he prayed for.
Ask for a more lenient judgment than he applies other people.

The World AND THE Mud Puddles

BATTERY SPARKS

Richard Sparks is the name of a chap who has a quick temper. This temper led him to violently lay hands upon another and an officer of the law being nearby and viewing the disturbance, promptly arrested "Dick" and hailed him before the Police Judge.

"What is your name, your occupation and with what offence are you charged?" asked the Judge.

"My name is Sparks; I am an electrician and I am charged with a battery," promptly answered the prisoner.

After hearing the evidence the Judge found the prisoner guilty and turning to the arresting officer after the offender had failed to produce enough coin of the realm with which to pay his fine said:

"Officer, put this guy in a dry cell for ten days."

I reckon th' ol' swimmin' hole will now take its place along with th' highways as a favorite place to hop pin' off t' th' great Beyond.

Perelman Tells

How *to make a* Bride

TWICE AS HAPPY!

Instead of giving her a 26-piece set of silverware—give her twice as much silver!

Suggestion—the Twice-As-Much-Silver set in Wm. Rogers & Son Silver-Plate. Fifty-two pieces of exquisite silverware for the price you would expect to pay for a 26-piece set . . . only $34.50! Every piece is *guaranteed* without time limit—and there are three of the smartest patterns you ever saw . . . waiting for you!

No. 737/4 Princess Pattern with Solid Handle Stainless Steel Knives $7.50

We also have a complete line of 1847 Rogers Bros. and Community Plate.

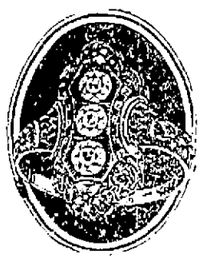

3-Stone

RINGS!

$35

Three fine white diamonds are set in this 18 kt. white gold dinner ring. The mounting is delicately hand-wrought.

Buy From Your Earnings Not Your Savings

Smart, New Design

$75

Brilliant—sparkling—blue-white diamond set in an artistically designed 18 kt. white gold mounting.

Your Credit Is Good At Perelmans

Lady's New Elgin!

$29.50

This new Elgin wrist watch creation for women has met with wide-spread approvement for its daintiness, design and excellent timekeeping qualities. Gold filled case.

No Extra Charge For Credit

17- Jewel ILLINOIS

Men choose the Illinois for its distinctive style, dependable movement and precise workmanship. Guaranteed 17-jewel movement. White gold-filled case.

$34.50

Buy On Credit

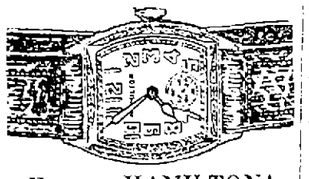

Famous HAMILTON!

Famous American-made timepiece, with guaranteed 17-jewel movement and green or white gold-filled case. Radiolite dial. Featured at nationally advertised price.

$50.00 up

No Extra Charge For Credit

Girls' and Boys' Shock-proof Wrist Watches . . . $9.50

Special sale of Victrolas, demonstrators and used machines, all makes—see them in our window.

J. F. Perelman

129 E. Washington St.

Honor Bride-Elect

Honoring Miss Vivian DuPuy of Porter street, whose marriage to Paul DuVall will take place June 19, her aunt, Mrs. Richard J. Fishblock, of Sharon, Pa., entertained in her home Wednesday evening. Three tables of 500 were in play and later delicious refreshments were served.

Among the guests were Mrs. Clarence Samuels, Miss Elizabeth DuPuy, Vivian DuPuy of this city and Harriet Osborne, who recently graduated from the Buhl hospital.

Tuesday evening Miss DuPuy was honored at a miscellaneous shower in the home of Mrs. Clarence Samuels Sampson street. The guests numbered 37 and many beautiful gifts were presented the guest of honor.

The hours were spent socially with music and chat, and pink and white tones were carried out in the dainty refreshments.

Out-of-town guests were Mr. and Mrs. P. J. Jones, Mrs. Richard Fishblock and Miss LaVerne Jones of Sharon, Pa.

King's Daughters

A pleasant afternoon party was held yesterday afternoon at the home of Mrs. Ira Fulkerson, Edgewood avenue, by the King's Daughters of the First M. E. church in honor of the ladies of the Almira home and the Ladies' Aid society of the church. About fifty were present. The house was beautifully decorated with pink roses and garden flowers, and an interesting program was presented. Vocal selections by Mrs. James Morehead of Zelienople and Gretchen Myers, and readings by Wanda White, Ruth Mercer and Mary Lou Womer gave much pleasure. Delicious refreshments were served by Mrs. Rearic's committee. Mrs. T. A. Patterson had charge of the arrangements for cars for the guests and Mrs. Margaret Shields prepared the program.

Song and Piano Recital.

Thursday evening at the Patterson School of Music a recital of songs and piano numbers were given by students of the school. An interesting feature of the songs was that those by German and Italian composers were sung in the native tongue.

Ellwood City was represented by Misses Mary Blocher and Dorothy Kimes, Wampum by Erma Blythe, New Castle by Rebecca Garvin, Frances Gibson, Virginia Flynn, Lena Silverman, Gertrude Weschler, Georgia Parker, Jean Waddington, Betty Bridenbaugh, Gretchen Myers, Catherine Patterson, Lois Myers, Emily Reynolds and Messrs John Jones, Jr., and Arthur Thomas.

The next and last recital of the season will be given Thursday evening, June 20.

Philathea Society

The June meeting of the Philathea Missionary Society of Central Presbyterian church took place Thursday evening in the church parlors.

Following the devotional hour, led by Miss Effie Douglass, the usual missionary program was carried out. Miss Edna Pringle discussed the home topic, "The West Indies", and Mrs. S. P. Tindall the foreign topic, "The Philippines".

Mrs. R. M. McJunkin was a special guest. During the informal social time which followed the program refreshments were served by the hostesses, Mrs. Mont L. Ailey, Mrs. Charles Coates and Miss Alice Sterling.

O. E. A. Club.

Three tables of 500 were in play when Mrs. Wm. Dukes, Park Ave., entertained the O. E. A. club members in her home Wednesday evening. Prizes were won by Mrs. Earl Chaffee and Mrs. Harry Davies.

Special guests were Mrs. E. T. Treharne, Mrs. G. E. Stoddard, Mrs. L. Lathrop and Mrs. Harry Davies.

Refreshments were served by the hostess assisted by Mrs. Earl Chaffee and Mrs. Sol Davies.

Mrs. Sol Davies, Neshannock Boulevard will be hostess in two weeks.

Wedding Announcement

Miss Ida L. Young, of Portersville, Pa., and Merl R. Young of Slippery Rock, Pa., were married Tuesday afternoon, June 4, by Rev. Edgar J. Clark of LeClair, Iowa.

They were unattended and the ceremony was witnessed by the immediate family. Lohengrins wedding march was played by Wilmer Young and Mrs. E. J. Clark sang, "O Promise Me".

A wedding dinner supplemented the ceremony, with covers arranged for 18 guests.

Mr. and Mrs. Young left later for an eastern trip.

Iona Kensington.

Mrs. David Carr and Miss Margaret Carr were special guests when the Iona Kensington members were guests of Mrs. George Carr, Dewey avenue, Thursday afternoon. Cards and music were pastimes and prizes were won by Mrs. William Pregenzer and Mrs. Wilson Carr.

Pink and white garden flowers were used in decoration and dainty refreshments were served by the hostess.

Mrs. William Pregenzer, East Washington street, will be hostess in two weeks.

Allegre Club.

Music and 500 were pastimes of the Allegre club members when Mrs. Charles Gee was hostess Thursday evening in her home on Rose avenue. Two tables of 500 were in play and favors were awarded Mrs. Marshall Curran and Mrs. Walter Maxwell.

Special guests were Miss Pearl Colnot and Miss Angie Colnot.

Later the hostess served refreshments assisted by the Misses Colnot.

Announcement of the picnic date will be made later.

Saturday's Clubs.

H. B. Club, Mr. and Mrs. Alan Pattison, Robinson street.

G. W. 500 club, Mrs. Jerome Hamill, County Line street.

Queen Sewing Circle.

Eight members of the Queen Sewing Circle were present when Mrs. C. J. Kenehan, Dewey avenue, entertained in her home Thursday afternoon. Kensington and chat were enjoyed and Mrs. Fred Kenehan assisted the hostess in serving dainty refreshments.

In two weeks Mrs. Wiliam Crowe, Dewey avenue will be hostess.

Evening Bridge

Mr. and Mrs. Charles E. Allen of Park avenue entertained at a bridge party in their home last evening, two tables being in play. Honors were won by Mrs. William C. Hall and Clarence V. Pyle. Later in the evening, refreshments were served by the hostess, spring flowers being used in the decorations.

Attend Graduation.

V. J. Massaro and Mr. and Mrs. Leopold DeFiore, Croton avenue, and Miss Helen Fazzone, Lutton street, attended the graduation exercises at Syria Mosque, Pittsburgh, Thursday when the former's son Warren Vincent was graduated from the School of Dentistry.

C. S. C. Club.

Members of the C. S. C. club met with Miss Lena Malls, Croton avenue, Thursday evening. The hours were pleasantly spent with music and games and later refreshments were served by the hostess.

Miss Alice Massaro, Duquesne street, will be hostess in two weeks.

N. C. T. Club.

Members of the N. C. T. club and their children enjoyed a tureen luncheon at Cascade park Thursday noon. The afternoon was spent with park amusements.

Plans were made for a dinner at Etna Springs June 20 with the husbands as guests.

Enjoy Weiner Roast

Girl Reserves of the International Institut for Foreign Women, Pennsylvania avenue, enjoyed a weiner roast held on the lawn of the institute home last night.

A large number of girls turned out for the first outdoor affair of the year for that organization.

J. D. K. Club

Mrs. John Stafford, entertained the J. D. K. Club members in her home Thursday evening. Music and 500 were diversions of the evening.

Dainty refreshments were served by the hostess.

In two weeks, Mrs. Harry Cashmore, Norris street, will entertain.

Daughter Graduates

Mr. and Mrs. J. Q. L. Roberts and daughter Hazel of Park avenue left today for Granville, O., where they will attend commencement exercises of Denison College. Their daughter Thelma is a member of the graduating class.

Teen Age Dance.

Mrs. Jacob Rentz is in charge of arrangements for the dance at the New Castle Field club this evening for teen age children of Field club members. A number of such parties are being planned for the young people for the summer months.

To Graduate

Matthew Curtis of Hirman Way will graduate next week from the Duquense University at Pittsburgh. Mr. Curtis plans to enter medical school next fall.

Cameron Reunion

The 23rd annual reunion of the Cameron families will be held at the Liberty Grange hall on the Harlansburg road Wednesday, June 19.

Personal Mention

Tom Edmonds was a business visitor in Sharon yesterday.

Paul Fazzone of Rebecca street was a business visitor in Sharon today.

Miss Martha Kahl of Sharon was a business visitor in New Castle yesterday.

Mrs. Louis G. Love and son of Findley, O., are the guests of relatives in this city.

L. C. Gleason 121 North Walnut street, was a business visitor in Ashtabula today.

Leigh Robinson of Florence avenue has returned after spending several days in Buffalo, N. Y.

Mrs. T. B. Jones of Walter street, who has been ill in the New Castle hospital, is recovering.

Howard Geary of McClelland avenue has gone to Ambridge, where he has secured employment.

Everett McConughy of this city has left for South Dakota, where he will engage in the garage business.

J. L. Shaughnessy, manager of the Bell Telephone Co. of Sharon, was a visitor in New Castle yesterday.

Louis DeRobbio of South Jefferson street, has returned to his home after a business trip in Pittsburgh.

Mrs. Ellis White of the Harlansburg road has returned home after visiting friends in Tarentum Pa.

Mr. and Mrs. Evan Evans of Valparaiso, Ind., have arrived here and are the guests of Mr. and Mrs. C. A. McPeak of Winslow avenue.

A. D. Ferrell of Huntington Park, Cal., a former resident of New Castle, has returned home after visiting his son, George Ferrell, of Edgewood avenue.

Mrs. Charles O'Brien, Cunningham avenue and Mrs. Hazel Gilmore of Beaver Falls have returned from Chicago Ill., where they attended the funeral of their brother-in-law Michael T. Irwin.

Mrs. Thomas Grey, Mrs. Joseph Leyde and Mrs. Griff Thomas attended the Sunday School convention in New Wilmington Thursday, as the delegates of the First Congregational church.

Miss Mary Eva Craig of Franklin avenue has returned to her home here after graduating from Westminster college. Miss Craig will be a member of the faculty of Shenango township high school next year.

Mrs. William Wignall, Maryland avenue, has returned from Chicago, Ill., accompanied by her sister, Mrs. William Young, and children Grace and Ralph of Vancouver, B. C., who will spend the summer here.

Mrs. Mary Stuats Hickson, of Phoenix, Ariz., is visiting her sister, Mrs. Maud Neff, Winter avenue. In a few days she will join her daughter Mrs. Willis Irvine in Butler, and motor to Baltimore and expects to return home in August.

"The Quality Store Of New Castle"

HIGGINS BROS.

Fur Storage — Phone 3700

Fur Storage — 126 East Washington Street

Ready Saturday!

100 White and Colored

Felt Hats

$1.95 and $2.95

These little hats are the vogue. Select two or three tomorrow to match your summer costumes.

Closing Out!

HATS

$1.00 $2.00 $3.00

—Second Floor—

The Captivating

Little Sleeveless Frock

$5 — $9.90 — $15

Sleeveless, carefree, emancipated, the modern girl goes her light hearted way!

On tennis court or country lawn these charming little dresses are gloriously at home.

Many, many different styles made of cool silk pique or washable crepe in white, flesh, orchid, gold, elfin green. All sizes.

Higgins Bros.—Dresses—Second Floor

More of those much wanted white and pastel

Summer Coats

$10

These smart coats have just arrived. They are very new and very much in demand.

Sharp Reductions

Spring Coats

$6.00 and $12.00

$16.50 and $25.00

New Sleeveless

Dresses

$1.95

We have just received 120 of these popular Forest Brand frocks in new summer styles. They are beautifully made. Many sleeveless styles.

All Silk

12 Momme Pongee

39c yd.

Genuine 12 Momme Pongee in natural color. Our customers tell us this is the best pongee they have ever seen at the price.

Auto

Seat Covers

$4.75

Sizes to fit all makes in coaches and sedans. Made of a striped washable material that will wear for several seasons.

Window Shades

50c

A new shipment of these fine window blinds have just arrived. They are perfect in every way and 36 inches wide. Choice of green or tan colors.

Saturday Is Underwear Day

—Extra special values in light summer undergarments for every member of the family. There are thousands of pieces available in this offering and in many instances the savings are unusual.

Ladies' Handmade Gowns

95c and $1.25

The gowns at 95c have very fine hand made colored embroidery on white and pastel nainsook. In three neck styles as illustrated—V, square and round.

The gowns at $1.25 are genuine Philippine garments in three neck styles. Both sleeves and sleeveless. Made with the very finest hand embroidery.

250 Ladies' Rayon

Bloomers and Step-Ins

59c

The Step-Ins are cleverly designed and extremely popular for warm weather wear, in peach and pink with contrasts in black, blue and nile.

The Bloomers are very unusual garments at this price. Made with flat locked seams and reinforced gussets. Colors of pink and peach.

Ladies'

Handmade Pajamas

$1.59

If you prefer pajamas you will be delighted with these. Entirely hand made and hand sewn with hand embroidered colored designs on the jackets.

Ladies'

Athletic Shorts

$1.00

Made of fancy broadcloths of the better kind. Banded waist and elastic back. Very smart underwear for the young woman who wears track pants.

Boys' Cotton Shirts

35c

Fine Knit Cotton Shirts in sizes 30, 32, 34.

Boys' Shorts of fine striped printed material at 50c

Boys' and Men's Shorts

69c

Very new and very fine track pants in fancy designs. All colors.

Men's No-Rip Union Suits

The best value possible in a dollar union suit. Blue silk stitched for extra strength. $1

120 Muslin and Non-Cling Slips

Splendid inexpensive slips for ladies—some styles with swiss embroidery and others tailored. White and pink.

59c

180 Ladies' Slips

Heavy crepe, new celanese and garded bottom slips. Also an extra size in sport satin slips. Cut full and in lustrous shades.

$1.95

150 Pcs. Voile Underware

Gowns, chemises and step-ins made of fine soft voile with dainty lace trimming. Pastel shades of pink, peach, sweet-pea and nile.

95c

Ladies' Sport Satin Slips

An excellent practical slip of fine lustrous appearance. In pastel shades and white. Regular sizes.

$1.00

The News One Year, by Mail, $5.00

SHERIFF WARNS OF BAN ON BETS

Threatens Arrest At Dog Track Near Steubenville, Ohio

STEUBENVILLE, O., June 7.—A ban on betting at the Rush Run dog track south of this city was announced by Sheriff William Yost after being notified that the track would open June 15.

Yost said the recent statement of Governor Myers Y. Cooper that he was looking to county officials to halt gambling at race tracks together with complaints from citizens against resumption of betting at the Rush Run oval prompted his announcement.

"If the promoters open the betting windows I will arrest them" Sheriff Yost said. "I have been promised the aid of Prosecutor Jesse George and we will exert every effort to stop gambling at the track."

The Rush Run track operated two years with pari-mutuel betting. This is Yost's first year as sheriff. He refused to give his official approval to the betting when approached by promoters some weeks ago.

Fire Department 100 Years Old

JAMESTOWN, N. Y., June 7.—The Jamestown Fire department will be 100 years old this summer, and the matter of arranging an appropriate centennial program is being considered. According to historical documents, which substantiate legendary lore, "freeholders and inhabitants" of the village of Jamestown met July 4, 1827 the year the village was incorporated, and voted to raise the sum of $300 for the purchase of a fire engine, hooks and reservoir, but the matter lagged, and later the vote to buy the engine was rescinded.

Baby Aged 16 Saves Mother

COLUMBIA, Mo., June 7.—"I can't go to jail, your honor, I have to take care of my baby," sobbed Mrs. Zennie Allen in police court after Judge Shaw had fined her $200 and sentenced her to 30 days in jail for possession of liquor.

The court became instantly sympathetic.

"How old is your baby?" the judge asked.

"He's 16," responded Mrs. Allen. She was given a year's stay of execution.

STOLEN AUTOMOBILE IS FOUND BY OWNER

Automobile of Stanley Craig of the Lindley block which was stolen Monday night from the vicinity of the Silly Bowl was today reported by the owner as having been found by him on Division street.

THE NEW

Atwater Kent Screen

Grid Radio,

Greatest advance in radio since the A. C. Set. More volume, better tone quality and more selectivity. In a beautiful cabinet for only $180.50

Marvin Elec. Co.

22 N. Mercer Street

LEARN TO F-L-Y!

Air and Ground training with licensed planes and pilots.

AIR TRIPS

To any part of the United States. Baggage accommodations.

Phone 4420-M or 5108-R, Field—9114-R6

BRADFORD FLYING FIELD

Youngstown Road.
New Castle Airport, Inc.

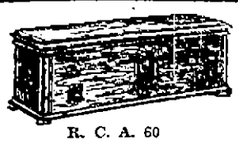

R. C. A. 60

R. C. A. Radiolas

If you have tried Radios and did not like them, then try a Radiola and see for yourself.

G. H. Walter & Co.,

OPEN EVENINGS 7 to 9

News' Daily Cross Word Puzzle

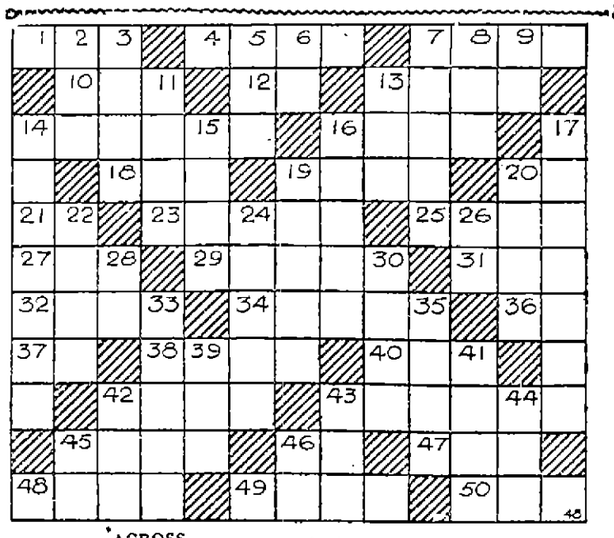

ACROSS

1—Nervous twitching,
4—Cease
7—Residence
10—A gypsy gentleman
12—Into
13—Conceal
14—To fondle
16—Only
18—A tree
19—Heart
20—Senior (abbr.)
21—A note of the scale
23—An island in the Philippines
25—Narcotic
27—An eagle
29—Lesson taught by a story
31—Possessive pronoun
32—Covering
34—Regal
36—A Canadian province (initials)
37—Indefinite article
38—An image
40—To make lace
42—Soon
43—Perceives
45—Thin narrow strip of wood
46—A note of the scale
47—A division of time
48—A toy
49—Cooking vessels
50—A color

DOWN

2—A man's name
3—A woman's name
5—It is
6—Over and in contact
7—Rented
8—A poem
9—A pronoun
11—Disorder
13—Possessive pronoun
14—Photographic apparatus (plural)
15—A deceit
16—A fish
17—Locks of hair
19—A song of praise
20—To twirl
22—A metal
24—One below normal intelligence
26—An exclamation
28—Not
30—Recent
33—Last
35—To go ashore
39—Small mark
41—An emperor
42—Entire
43—Rested
44—Orb
45—Therefore
46—Behold!

Answer to Yesterday's Puzzle

S	H	E		C	A	M	E	L		P	O	D
A	I	R		A	L	I	V	E		A	D	O
C	A	R	O	M		R	E	T	I	R	E	S
	T	O	N		M	E	N		S	E	R	E
F	U	R		P	A	D		O	L	D		
A	S		F	A	R		H	U	E		D	I
		W	I	N		R	O	T		G	E	M
S	P	A	N		H	I	E		E	R	R	
W	A	G	E	R	E	D		A	M	A	I	N
I	C	E		A	R	E	A	S		I	D	A
M	T	S		P	E	R	I	S		L	E	G

AN UNHAPPY HUSBAND

Heron and the Wild Geese were all upset about something. What?

At last the boy could stand it no longer. He just had to find out what dreadful thing had happened in White Heron's family, and why. Peter stalked over to where Wild Gander stood and without waiting to be introduced to the stranger he spoke to him.

"You seem very tired, Mr. White Heron," said he. "And you talk about losing your wife. I am dreadfully sorry. It must have been a terrible blow to you and the children. Why should anyone have wished to have made you and your little ones suffer?"

Until now the great white bird had not noticed the boy, but at these words he looked up at him. Then he screeched, just as loud as his lungs would let him.

"Mercy, Two-Legs, have Mercy! Go away and leave me in peace. I have done nothing to harm you!"

Although the bird was ever so much taller than the boy, he shook with terror, his long legs trembling like aspen leaves in a breeze. Peter was so surprised that all he could do was to stare at the scared fellow who went on pleading for his life, his screech slowly dying to a mutter.

"It is not my fault that our feathers are so white and so long. Goodness only knows I wish they were short and black. I never wanted to be so beautiful, and neither did my poor wife. This is not the season for plume stealing, anyhow. What have I done to you that you should torment me so? Oh, Gander, Gander! I thought you were a friend of the White Herons and you have brought our worst enemy to our home swamps. How could you do such a thing?"

"MERCY, TWO-LEGS, MERCY, GO AWAY AND LEAVE ME IN PEACE!"

Now it was Gander's turn to become as surprised as the boy had been. Gander opened his mouth to say something—then closed it again without saying a word.

Mother Wild Goose had overheard Heron's cry and came waddling up, but before she could explain matters Tommy Gosling took things into his own claws.

Next: "Exception to the Rule."

Whose Birthday Comes This Month?

Remember It With Flowers From

FISCHER & McGRATH

"New Castle's Modern Flower Home"
13 NORTH MILL STREET
Phone No. 9

WE ARE NOW IN OUR NEW LOCATION

42 North Mill Street

ANDERSON & ANDERSON

Get Giant Gasser Near Walkchalk

KITTANNING, Pa., June 7.—One of the largest gas wells that has ever been hit in this vicinity has been brought in near Walkchalk on the Husler farm in East Franklin township. It was drilled by Phillips Oil and Gas Company and during the first 24 hours, registered 2,800,000 feet. The gas was found in the hundred-foot sand and is resulting in more drilling.

The Prudential Company has located a well on the G. A. Stouffer farm, about 300 feet west of the Husler farm and drilling will start at once. The big well is one mile north of Walkchalk and is plainly seen from the Benjamin Franklin highway.

Plays 'Possum When Copper Chases Him

CLEVELAND, June 7.—Playing "possum" failed to save George Gaskill, 31, of Greensburg, Pa., from arrest on a careless driving charge. A motorcycle patrolman chased a red traffic light. Gaskill turned a corner suddenly, halted and curled up in the back seat of his car. When the patrolman drew alongside, he was "asleep."

Some persons who become wrapped in their own thoughts are provided with very thin covering.

RICHMAN'S CLOTHES

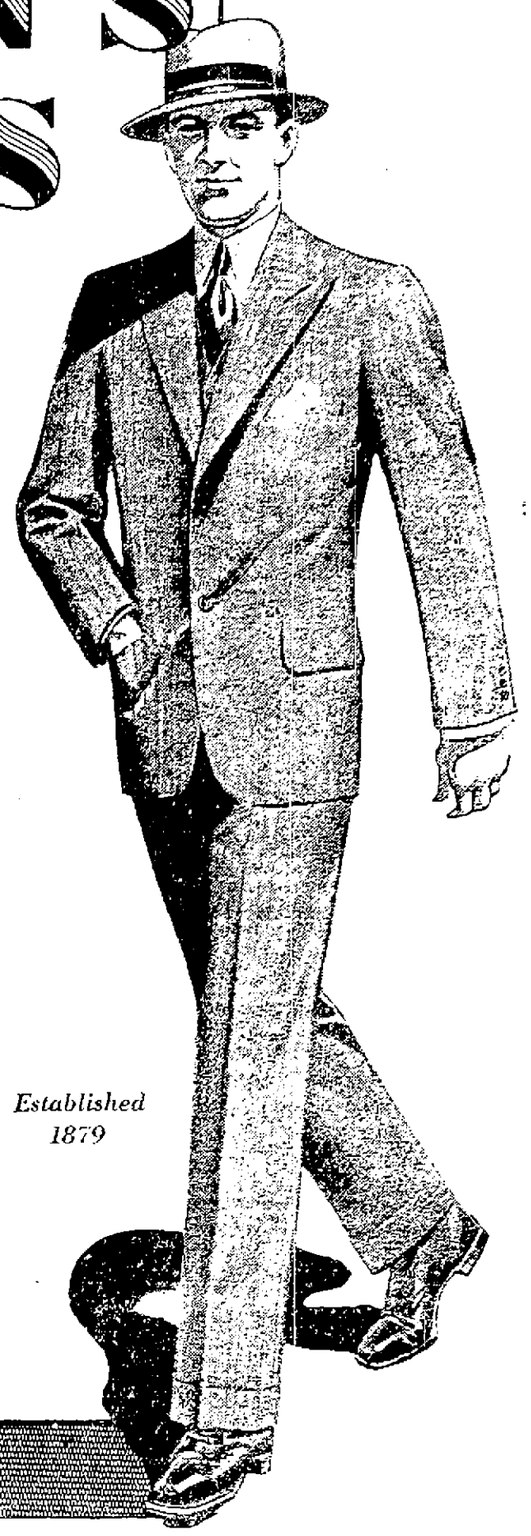

The skill of the Richman organization, developed through fifty years of good clothes making, gives Richman's Clothes their extra measure of quality and value.

Richman's immense cash buying power procures the finest of virgin wool fabrics—the Richman factories provide unmatched manufacturing facilities and equipment—but it is the skill and conscientious effort of 3800 men and women, all of whom own stock in this company, that give Richman's Clothes their truly remarkable quality and undisputed value leadership.

The suits we are now showing will convince you that this combination of Richman skill and resources actually saves you half the usual cost of fine clothes—and you will find here a wonderful variety of new styles and seasonable fabrics for selection—the favored shades and mixtures in sizes to fit all figures perfectly.

From Richman's Factories to You—No Middleman's Profit

Suits, Topcoats, Golf or Tuxedo Suits All at One Price

all $22.50

Established 1879

THE RICHMAN BROTHERS COMPANY

No Charge for Alterations

Only One Richman Store In New Castle.

131 EAST WASHINGTON ST.

OPEN SATURDAYS UNTIL 10 P. M.

Extra Trousers $3, $4, $6

Mystery Boat Secret Out—Treasure Hunt

Boston Craft Is Seeking Gold Lost With French Pay Ship

HALIFAX, N. S., June 7.—For three summers a mysterious, beautifully fitted craft known as the Robin, under charter to Dr. F. L. Ball of Boston, has slipped into Cape Breton.

The same five men have for three years made the trip to Cape Breton, spent their summers in the same way and maintained the same silence about their quest. Four of them are former Cape Breton natives. The fifth is Dr. Ball, a man of means with a soul for adventures.

And the secret is out. The Robin bears a crew of treasure hunters and the gold they seek has been sunk for 200 years under the shimmering waters that play about Port Nova and fret the ledges of Lorraine Head, once known to history as Grand Lonambec.

Thirty years before the seige of Louisburg that gallant French pay ship Charmeau, with a large passenger list, ran aground and foundered, and down into the deep went the chests containing the treasure. Not one of the passengers of crew survived.

So far has the exploration party proceeded with their plans that Dr Ball, in an up-to-date diver's outfit, is daily exploring the ocean floor.

Priest Is Twice Injured By Owl

BRIDGEPORT, Conn., June 7.—An owl attacted Rev. Joseph F. Ford pastor of St. Anne's church, while the priest was in the rectory yard last night. The bird was later shot by policemen after it flew at them and knocked their hats off. It was the second attact by an owl made on Father Ford within two nights. On each occasion his face was scratched.

Get a lovely, long-wearing Rubber Apron FREE! with 4 cans of KANSAS

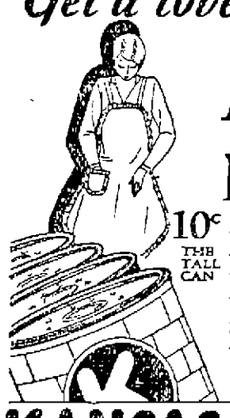

10¢ THE TALL CAN

CLIP the red Ks from the labels of 4 cans of Kansas Cleansing Powder. Send them to us with your grocer's name and we will send you absolutely *free*, postage prepaid, a lovely, durable Rubber housework Apron.

Kansas is the amazing new cleanser for all household uses—cleans quickly *without scratching* won't hurt your hands. At your grocer's.

QUAKER PRODUCTS CO.
1428 South Penn Square, Philadelphia, Pa.

KANSAS THE NATIONAL CLEANSING POWDER

FOR EVERY HOUSEHOLD CLEANING TASK

Days' Prayer In Congress

Rev. Joseph Hillman Hollister, D. D., minister of the Chevy Chase Presbyterian Church of the city of Washington, offered the following prayer:

O God, who hast breathed into man the breath of life and hast given to every life its spiritual height and spiritual depth, we pray that this day we may attain unto our spiritual possibilities; that to the affairs of men we may bring the wisdom of God; that from the frailties of humankind we rise to the strength of the most high.

We pray for the world, for our Republic, for our President, and for everyone who holds the high and noble office of servant of the people. And may God have to do with the beginning, the continuing, and the ending of this another day of service. In the name of Jesus Christ we pray. Amen.

Ore Shipment Records Broken

CONNEAUT, O., June 7.—All records for May's ore shipments on the Great Lakes were smashed last month figures compiled at the Ore and Coal exchange at Cleveland showed today.

Conneaut Harbor joined in the record breaking month a total of 1,398,326 tons of ore being recieved at the local port during May. The receipts for the month of May brought the total of ore shipments at the local harbor to 1,557,992 tons for the season up to June 1.

This figure marks a jump of 849,647 tons over the same period last year when the receipts up to June 1 were only 708,345 tons.

Shakespare foresaw the coming of Prohibition and ginger ale. Witness this from "Twelfth Night." "Dost thou think, because thou art virtuous there shall be no more cakes and ale? Yes and ginger shall be hot in the mouth, too."

Old Man Succumbs At Wife's Grave And Completes Epitaph

KANSAS CITY, Mo., June 7.—An old man sat in Forest Hill cemetery and peered with age-dimmed eyes at an inscription of a tombstone at his side which read:

"Susan Carter, 1855-1924, and
C. C. Carter, 1855—"

A bunch of flowers he had placed on the grave Memorial Day were withered.

Under the inscription was a verse:

"As you are now, so once was I;
As I am now, you soon shall be.
Prepare for death and follow me."

As the old man mumbled the last line, his lips faltered and ceased to move.

"Heart disease," an ambulance doctor pronounced.

Today a stone cutter chiseled "1929" after "C. C. Carter" and finished the epitaph.

WILL TAKE SUMMER UNIVERSITY COURSE

The Misses June Logan and Helen Grotefend teachers in the North street school have completed arrangements for attending the sessions of the summer course at the University of Michigan, Ann Arbor, Mich. They will leave June 20 for that place. They are attending with the object of securing a degree.

Chicago's water fund is twelve million in debt, and the hairpin business is losing money, also.

Show the children how to like vegetables

The appetizing wonder of a dash of sugar added to the water while cooking

A NEW way has been discovered by four famous cooking authorities to help children like the healthful vegetables. "Children as a rule," say these experts, "do not like vegetables. Especially carrots and spinach, so rich in vitamins and so healthful. A dash of granulated sugar added to the water in which these vegetables are cooked, makes an entirely different and more appealing thing of them."

These experts point out that the addition of sugar in correct amounts, and the use of only a little water in cooking, enhances and develops the piquant vegetable flavors. Sugar adds a freshness of flavor both to vegetables that are slightly wilted and to canned vegetables, and it increases the food value of the vegetables. Just try these two new recipes and notice what a difference in flavor the sugar makes.

BUTTERED CARROTS—Cook five or six medium-size carrots tender in boiling water to which a dash of sugar has been added. Slice and reheat in a pan with 2 teaspoons of butter, 1 level tablespoon sugar, pepper and salt. Let the carrots simmer 10 minutes in this butter dressing.

The wonderful thing about sugar as a flavorer is that it makes food so tasteful and delicious that children and adults will eat enough. Use a dash of sugar in cooking most vegetables, fruits and meats. Most foods are more delicious and nourishing with sugar. The Sugar Institute.

Field Days Are Considered Part Of School Work

Report Growing Interest In Meets From Many Counties

HARRISBURG, June 7.—Reports received at the Department of Public Instruction show that practically all counties in the state organized field day programs during the year. That these annual activities have become an accepted part of public school procedure during the past decade is indicated by the fact that in 1922 only eight counties in the state held such events, officials said.

The programs are being extended in most counties to include scholastic as well as athletic activities. Schools take great pride in being represented in both phases. Thus, a field day so organized offers opportunity for all types of pupils to participate in activities in which they are most interested and most proficient. A boy may be only a mediocre athlete, but he may excel in music and thoroughly enjoy the competition and contact with pupils of other schools, teachers reported.

A keen spirit of rivalry also pervaded the contests in spelling, arithmetic, English, public speaking, art, cooking, sewing, garden and other agricultural projects, it was found. Physical education demonstrations and contests for both boys and girls contributed to the general impression of joy in achievement.

Is "Big Day"

Pupils look forward to this day throughout the year, teachers reported, and the interest and enthusiasm aroused does much to stimulate greater effort in the educational program of the individual school. One example cited was in a rural county where facilities for physical education were limited in the high schools, the scheduling of volley ball and playground baseball as contests for the field day served to awaken interest on the part of both teachers and pupils in outdoor games during the spring months. Such interests frequently lead boards of education to provide additional game supplies and to purchase play and athletic fields so that local pupils may have an opportunity to practice under favorable conditions and thus be a credit to their school on the final day.

In another county it was observed that the pupils of one particular school did not compare favorably with the pupils of other schools in music contests. Some board members present realized that a better trained teacher of music was needed and that step is being planned for next year.

Interest Grows

Parents and patrons are attending in increasing numbers each year. The county field day is becoming one in which the whole community is interested. The contacts of parents and patrons with the teachers foster attitudes of mutual friendliness, understanding and co-operation which are vital to the success of the general educational program, officials said. Parents are more sympathetic toward the efforts of educators to promote phases of education other than the three "R's" if they can see the results in concrete form. This may be illustrated by the changing attitude of parents toward play activities as a part of the school program. A parent who actually sees his boy make a good record in the high jump or show speed and endurance in a relay race or who sees his daughter play volley ball skilfully is more easily convinced of the value of play than is one who only has an opportunity to listen to talks about it, according to department reports.

Marked improvement was found in those phases of the field day program that have to do with health and physical education. Some of the most outstanding achievements cited are:

That the field day is serving as a culmination of the year's program, which avoids a concentrated period of a few weeks' intensive training previous to the field day; classification schemes are being modified to equalize the opportunity for pupils coming from the smaller schools; activities are being selected for both boys and girls which meet approved standards, big strides having been made in this respect for girls' events, which for years were patterned after boys'; group contests are being emphasized because of their socializing values rather than individual contests only; greater effort is being made to give all pupils an opportunity to participate; in large counties this is taken care of at the district and zone meetings previous to the county meet.

Will "Fortune" In Rapid Drop

KOKOMO, Ind., June 7.—A fortune once believed to be $350,000 bequeathed to Mrs. George A. Pemberton of this city, has dwindled to $8,750, according to word received from Birmington, Eng., where the will of her sister, Miss Florence Anderson, was filed for probate.

The dwindling was due to two errors in a cablegram received several weeks ago by Mrs. Pemberton, from the brother, Cornelius Anderson. He wrote that he was sending by mail "thirty-five thousand dollars" but the cablegram read "three hundred and fifty thousand dollars." It now develops that Mrs. Pemberton will receive one-fourth of $35,000, sharing with the brother and two sisters in England.

"What!" said the customer. "No plow points? That is a heck of a drug store."

CHICHESTER S PILLS
THE DIAMOND BRAND.
Ladies! Ask your Druggist for Chi-ches-ter s Diamond Brand Pills in Red and Gold metallic boxes, sealed with Blue Ribbon. Take no other. Buy of your Druggist. Ask for CHI-CHES-TER S DIAMOND BRAND PILLS, for 25 years known as Best, Safest, Always Reliable
SOLD BY DRUGGISTS EVERYWHERE

W. J. OFFUTT CO. THREE CASH STORES—NEW CASTLE, BUTLER AND JEANNETTE. Store Hours: 9:00 a. m. to 5:30 p. m. Saturday Open Till 9:00 p. m. W. J. OFFUTT CO.

Good Values at Offutt's Low Cash Prices

Saturday Last Day of the Sale of

MEN'S SHIRTS

$1.35

Beautiful new patterns in Men's Wear Pledge Dress Shirts. Fancy and pure white broadcloths. Plenty of pretty designs. Preshrunk collars and fast color fabrics. Full cut sizes 14 to 17. You'll probably want to buy several at this low price which is for three days only.

$1.65

Shirts in plain colors and white. Big line of fancy patterns, collar attached and neckband styles. These are Community and Wear Pledge Shirts, made with non-shrinking collars. Guaranteed to not fade. A new shirt if the one you buy isn't satisfactory. Sizes 14 to 17.

Men's Ties for 59c

Plain colors in silk crepe four-in-hand Ties. Also a big selection of fancy cut silks for men. For hot weather you will want these plain colors.

Men's Unions for 44c

Real value in Men's Nainsook Union Suits athletic style. Sizes 36 to 46. Special 44c.

$1.00 Unions for 77c

Men's Shoulder Button Athletic Style Flat Knit Union Suits. Sizes are 36 to 46. Saturday 77c.

Boys' Unions for 39c

Nainsook Athletic Union Suits for Boys. Sizes 24 to 34. Special 39c.

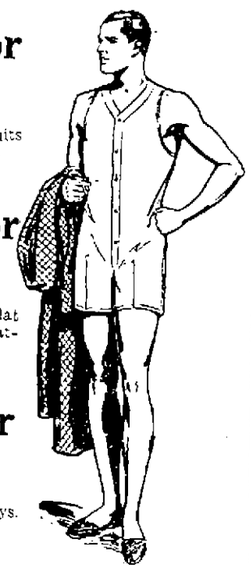

Men's Running Trunks for 69c

Genuine Sealpax Running Trunks. We give you a new one free if they rip. Pre-laundered, no germs, each in a waxed paper. Sizes 30 to 38. Shirts for above 44c. Special Trunk 69c.

Men's Running Trunks for 48c

Genuine Broadcloth Trunks. Sizes 30 to 38 for men's summer wear. Shirts for above 44c.

Women's Knit Union Suits 69c

Beautiful quality in Ladies' Knit Union Suits, bodice top, shell and cuff knee. Sizes 36 to 44. Saturday 69c.

Presenting the Newest

SUMMER DRESSES

$9.75 — $11.95 — $16.50

Lovely in fabric and chic in line are these smart silk frocks for summer wear, modestly priced. Featured are full skirts, pleated styles, bloused and belted models.

Fabrics include radium, chiffon, flat crepes and georgette crepes in plain and printed effects. Trimmings of embroidery, bows, contrasting fabrics and lingerie touches. In all new shades including Suntans and Flag colors.

Summer Coats $10 and $14.95

A marvelous collection from which to choose. Coats are of tweed, covert, camels hair, homespun and broadcloth. Sports and tailored models, in new tones.

Children's Dresses $1.95 to $4.95

Size Range 7 to 14 Years

A most pleasing assortment of summer dresses, in such cool materials as Dimities, Ginghams, Silks, Prints, also ensembles and ensemble effect in cotton prints, silks and flannels.

Sale of Hats $1.98

Smart Hats of all descriptions, colors and sizes. Values up to $4.95.

A Sale of Diamond Cut

Crystal Beads 59c

Regular $1.00 Grade

These are diamond cut crystal Chokers with a neat clasp and are regular $1.00 values. We made a special purchase from an importer which enables us to quote this very low price.

Panty Dresses $1.00 to $2.95

Cindrella and other good makes. Prints and dimities. Straight line and skirt effects. Sizes 2 to 6 years. $1.00 to $2.95.

Voile and Dimitie Dresses

Voile and dimitie dresses, pastel shades. Trimmed with lace and hand work. Sizes 2 to 6 years $1.00 to $2.95.

Ensemble Suits for Children

Ensemble suits for children, sizes 2 to 6 years. Assorted colors and styles. Pique, Dimities and Pongee. $2.95.

Silk Dresses $1.39 to $3.95

Silk Dresses for the small girl. Sizes 1, 2 and 3 years. Pastel shades. Hand finished. $1.39 to $3.95.

Cut Prices On Toilet Articles

For Friday and Saturday

Face Powder

Aristocrat 69c
Pompeian Powder 33c
Djer-Kiss Powder 43c
Mavis Powder 39c
Tre Jur Powder 39c
Princess Pat Powder 79c
H. H. Ayers Powder 61c
Tangee Powder 79c
Hubigant Powder, $1.50 size 98c
Hubigant Powder, 75c size 49c
Armand Powder 44c-89c

Face Creams

Tangee Day and Night 79c
Pond's Cold and Van. 23c
Pond's Cold and Van. 45c
Jonciaire Cream 31c
Pompeian Cream 41c
Woodbury's Cream 39c

Coty Powder Combination

$1.00 box Coty Powder. Special round compact, both, 89c.

Mennen's Combination

50c tube Mennen's Shaving Cream and gold plated Gem razor and two blades, all for 49c.

Tooth Paste

50c Size

Colgates, Dr. West's, Ipana, Pepsodent, Pebeco, Squibbs, Iodent— All for 32c

25c Size

Colgates, Listerine 18c

Orphas Tooth Paste Special!

2 Tubes Paste, 1 Tooth Brush— All for 69c

HOSIERY

Full Fashioned Hose for $1.00

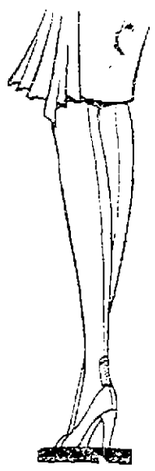

A real bargain in women's pure thread silk full fashioned hosiery for women. Ten of the best new shades. Special $1.

Girls' School Hose 18c

Mother's Delight School Hose in beige, French tan, buff, white and black. Sizes 5½ to 9½. Special 18c

Girls' Rayon Hose 39c

Sta-dale Rayon Fibre School Girls' Hose. These come in derby ribbed and plain ribbed. Colors are assorted including white. Sizes 5½ to 9½. Special 39c.

Blanket Club Now Forming—$10.95 Pair—95c Down Balance 50c Per Week

The Most Beautiful Blanket You Ever Saw For the Money—Size 72x84—Weight 5 1-4 Pounds—Choice of 10 Colors

Rayon Prints 69c Yard

Brand new patterns just received in these popular Rayon Voiles.

W. J. OFFUTT CO.

New Voiles 38c Yard

In scores of dainty patterns, light and dark grounds, including pen and ink patterns, yard ... 38c

London Bobbies Now To Be Americanized

Uniforms To Be Modernized Under Order Handed Down Recently

(International News Service)

LONDON, June 7.—The "Bobbie", one of London's most famous sights, is to be Americanized.

No longer will the American tourist experience that old delight in gazing on the imposing figures of the London "Bobbies" as they stand in the middle of Trafalgar Square or Piccidilly Circus, directing traffic.

The most attractive thing about them—pointed helmet, with the fog-lamp attachment in front—is to be done away with, as also is their tunic and belt.

An official announcement reveals these drastic changes in the uniform of the Metropolitan police.

In the future, the uniforms will be similar to those of the New York police. A neat, peaked cap will take the place of the helmet. Serge jackets are to be substituted for the suffocating, leather-belted tunics, and there will be no more lanterns suspended round the waist.

Instead of the great double-brested top-coat, which makes the regulation six-foot "Bobbie" seem incredibly tall, a kind of Chesterfield, open at the neck, with lapel and storm collar that can be turned up when the fogs begin to get "pea-soupy," will be worn.

Thus, those awe-inspiring figures, whom Londoners boast are the "finest" in the world, will become just "cops."

Engineers' Job Is To Count Dust In Air

(International News Service)

DENVER, June 7.—Counting dust particles in the air has become the odd profession of Howard W. Fenner, observer for the American Society of Heating and Ventilating Engineers.

The society is carrying on surveys in 19 of the largest cities in the United States, the results of which will be collected at the end of a year in order to facilitate plans for eliminating contamination of city air. Dust particles, it is known, interfere with violet rays of the sun, which are necessary for health of human beings.

Recent coal strikes in various parts of the nation have caused much winter heating to be done with soft coal. As a result, the air has been filled with clouds of smoke and dust particles. The American Society of Heating and Ventilating Engineers became curious as to the extent of the effects of dust particles in the air, hence the present survey.

666

is a Prescription for

Colds, Grippe, Flu, Dengue, Bilious Fever and Malaria.

It is the most speedy remedy known.

STUDENT KILLED GIRL, FOR ANATOMY STUDY

BERLIN, June 7.—Erich Roesner, 19, confessed to the Breslau police that he had killed a girl who was an entire stranger to him in order to make anatomical studies on her body.

Trotzky Life Quiet In Turkish Refuge

Writes Memoirs To Replenish Finances While Living In Exile

(International News Service)

CONSTANTINOPLE, June 7.—While struggling for permission to visit some other country, Leon Trotzky, exiled ex-commander-in-chief of the Soviet army, is living a very quiet and retired life.

The house in which he has taken up his abode is in the most bourgeois and tranquil section of the city. Trotzky seldom leaves the house and receives no one. All his commissions are carried out by his wife and son, who are living with him.

Trotzky himself is busy writing his memoirs, which will appear simultaneously in English and in German, in two volumes of 200 pages each. While he is not actually financially embarrassed, nevertheless the former Soviet leader's financial situation is more too brilliant. The revenue derived from the publication of his memoirs will be quite welcome to him.

Business College

We have a large number of busy workers already enrolled, but want you too. We teach everything needed to fit you for a responsible business position. Monday, June 10 is a very good time to enter our summer school. This year our school continues through the months of June and July. Enter any time.

New Castle Business College

Anne-Lindbergh Resume Trip On Powerful Yacht

Anne And Her Famous Husband Have Been On Real "Honeymoon Cruise"

"HAVING FINE TIME" LINDBERGH ASSERTS

By ARTHUR QUINN
International News Service Special Correspondent

YORK HARBOR, Me., June 7. -- Continuing their yachting honeymoon, Colonel Charles A. Lindbergh and his bride shortly after 8 a. m. today left Cape Porpoise in their 38-foot motor cruiser Mouette and headed east.

The "honeymoon yacht" anchored for the night, approximately a quarter of a mile off Cape Porpoise, which is ten miles from York Harbor between Kennebunkport and Biddeford Pool.

Seen By Natives.

Lindbergh was seen from the Goat Island light today hauling up the anchor of the Mouette. Natives of Cape Porpoise, who put out in a small boat, saw Anne in the doorway of the cabin. The Mouette was headed toward the Morrow summer home at North Haven, eighty-six miles up the Maine coast.

Lindbergh told Hartley Phillbrick, owner of the dock here that he was having "a dandy trip" adding "we are going to cruise east from here."

Discovered by Girl.

A thirteen-year-old local girl was credited today with having "discovered" Colonel Lindbergh and his bride when they put in here last night for supplies.

The "Lone Eagle" was aiding in the putting of gasoline aboard when the girl, whose name was not learned, recognized the yachtsman as Lindbergh. She spread the news. High school graduation exercises, the town's biggest educational and social event of the year, was forgotten as a rush was made for the dock.

While the "Flying Colonel" was singing his "sorry, gentlemen, but I have nothing to say" to newspapermen, local cameras were clicking snap-shots of Lindy.

Anne was in the cabin throughout the call of the Mouette here. Lindy failed to answer the cheers of farewell as the craft sailed for her night anchorage off Cape Porpoise.

Eleven Attend C. Of C. Meeting

J. A. Butler, L. G. Genkinger, J. H. Lamb, J. K. Love, W. J. Offutt, D. S. Pyle, Fred L. Rentz, J. M. Smith, T. W. Dickey, Ira M. Ramsey and J. W. Cole, were the members of the board of directors of the New Castle Chamber of Commerce who attended the business meeting Thursday afternoon following a luncheon at The Castleton.

At this meeting, Fred L. Rentz, chairman of the reception committee for the Pittsburgh Good Will train gave his report and Ira M. Ramsey president of the Chamber of Commerce, outlined the plans for the reception of the Allegheny Regional Advisory Board members who will convene in this city during the coming week.

Father And Son's Will Published Same Day

(International News Service)

LONDON, June 7.—The wills of a father and son were published on the same day here recently .Hugh Hathorn Nicholson, cotton broker known as the Grand Old Man of the Liverpool cotton trade who died on April 7 in his 100th year left over $1,000,000 One third of the residue of his estate was left to his son Charles Maxwell Nicholson.

Charles Maxwell Nicholson cotton broker pre-deceased his father by three weeks. He left $45,000.

So far as the man in the street is concerned, call money is deaf and dumb.—The San Antonio Express.

Leaves Marine Corps

Major E. H. Brainard, new vice-president of the Curtiss Flying Service, reads his honorable discharge as Chief of Aviation of the United States Marine Corps. His resignation of the branch of service over which he was head since 1925, became effective immediately and he will join a private aviation concern.

(International Newsreel)

PRESENT DIPLOMAS TO 221 HIGH SCHOOL GRADUATES THURSDAY

(Continued From Page One)

everything that is true. "Sometimes we are dull, insensitive," he said. At this point Dr. Wallace cited the illustration of how mankind knew nothing of the radio, knew nothing of the ether waves over which sound could be carried; he spoke too of Marconi's invention of the wireless telegraph. "We were dull, insensitive to these great things before," he said, "but they were before us."

Dr. Wallace was introduced by Superintendent C. C. Green, who also remarked that the speaker is the president of the Pennsylvania Association of College Presidents.

Valedictory Speaker.

Miss Victoria Bilch, valedictorian for the class, spoke on "Silent Drama Finds Its Voice.' She stated that in the new talking pictures the "gold can now be sifted out of the sand" so far as players are concerned. The talking pictures require only the best, it permits the important men both of America and foreign lands to speak as if they were present in person, before audiences anywhere in America. More and more the citizens of this great land are taking an interest in national affairs, as this increases so will the interest in talking pictures which can truly portray all great events.

The salutatory during the evening was given by Miss Mary Martin. Speaking on "In Memorium", Miss Martin told of the monuments erected to great men now deceased. She told of those in foreign lands and of the stone marble monuments that stand in memory of Washington, Robert E. Lee, Lincoln, the unknown soldier and great Americans.

Make Awards.

Presentation of the Daughters of the American Revolution and Business and Professional Women's club prizes for excellency in various lines were features of the commencement. In behalf of the D. A. R., Lawrence chapter, Miss Sarah Dinsmore, teacher of history at the high school, awarded Miss Marjorie Wettich her prize of ten dollars in gold for the best essay on the subject "The Beginning of the United States Navy."

For the local B. & P. W. club, Mrs. S. E. Irvine presented Thaddeus Lutz a ten dollar gold piece for excellence in English during his high school career.

Present Diplomas.

Dr. Green, superintendent of schools previous to the presentation of diplomas, offered a few remarks in behalf of the high school teachers. He then introduced Charles H. Young, president of the board of education. In a few well chosen words Mr. Young congratulated the graduates for their work in behalf of the district. He stated that "it is with great pleasure that I present the diplomas tonight," and wished for them untold success.

At that point the class arose and one by one they passed across the platform to receive the diplomas from Mr. Young.

When the certificates had been presented, Dr. Green stepped forward again to make a final presentation, but one which according to his remarks is the symbol of success in a field where the New Castle high school is winning renown. For the fourth consecutive time a student in the local school has won one of the first state prizes in the chemical essay contest conducted by the American Chemical society. For his splendid theme on "The Relation of Chemistry to National Defense," Dr. Green presented to Jack White the $20 in gold which the society awards to such winners.

The invocation and benediction were pronounced by Rev. S. B Copeland, pastor of the Third U. P. church.

Music for the opening and exit marches was furnished by the high school orchestra, with John E. Paton directing.

Receive Diplomas.

Members of the class receiving diplomas are:

ACADEMIC COURSE

Elma E. Badger
Marian L. Baker
Lois Mae Banks
Eloise Grace Berquist
Helen R. Blaha
Richard V. Blaine
James Hugh Book
Mayerd S. Broida
Charles Thomas Brown
Hazel Louise Campbell
Mildred Cowmeadow
Sara Caroline Crammer
Victor O. Driver
Forrest L. Eakin
Henrietta Mary Emerick
Margaret E. Fischer
Alice Jennie Ford
Helen Kieffer Furst
Jean Genkinger
Chauncey G. Goodchild
Roy Hambrick
Maxine Virginia Harlan
Kathryn A. Hicks
Rita Rose Hite
Myrna C. Houk
Joe Hulme
Dorothea Frances Johnston
Ethel Alice Keck
Dorothy P. Kinney
Hannah B. Kulkin
Laura Thelma Lach
Mildred G. Levine
Caroline D. Longstreet
Katharyne Anne Melvin
Edwin L. McClymonds
Martha Kathryn McCreary
Jean E. McLure
Charles C. Nealis
Mary Cathyrn Nugent
Charles David O'Brien
Germaine O'Neill
Anthony E. Ostrosky
Ruth E. Patton
Willard Porter
Edward Millar Rea
May V. Reamer
Krana Lee Sherman
W. Herbert Smith
Gwendolyn Stroup Stephenson
John Davis Tucker
Helen Louise Twaddle
Martin Waldman
Virginia I. Walls
Leona J. Weaver
Marjorie G. Wettich
Paul B. Wilson
Virginia H. Woods
S. Eugene Wray
Joseph Andrew Yesenski

TECHNICAL COURSE

Donald O. Davenport
Robert I. Dinsmore
James A. Graham
John Steve Komarc
Walter Joseph Kwolek
Stanley N. Lutz
Thaddeus Grant Lutz
Angelo C. Mooney
Anthony T. Moskal
Lloyd J. R. Rich
William Gilmore Smith
Vincent Eugene Thornburg
Arthur F. Woods
George Zidow

COMMERCIAL COURSE

Mary Margaret Armond
Ella Marie Bailey
Rose Marie Barlet
Victoria D. Bilch
Mary E. Bullano
Jayne Kathleen Byers
Titana Chernyavsky
Catherine Louise Connors
Virginia Rita Conti
Joseph J. Cozza
Arthur L. Daugherty
Jimmie Lee Davenport
Margaret E. Evans
Margaret M. Evans
Andrew Ezzo
Hazel Gertrude Fisher
Harriet T. C. Goodman
Lida Virginia Harrah
Bella Katz
Hilda Leonhardt
Evelyn Ida Lepply
Margaret Louise Lightner
Mary Elizabeth Lorenzo
Stella Margaret Malloy
Mary Rose Martin
Beatrice Irene Mitchell
Ralph McConnell
Louise A. McCormick
Oren McFarland
Mary Novotni
Ann Ponian
Annabelle B. Rogers
Dorothy J. Schweikert
Helen C. Schweikert
Anna Marie Shalack
Jennie S. Szamrey
Gertrude E. Thompson
Helen Tomsko
Evelyn M. Wakefield
June Minnette Webster
Mildred L. Wheale
Mary Emma Woods

GENERAL COURSE

Thompson F. Abernathy
Charlotte Eleanor Armstrong
Hazel I. Barrett
Robert E. Bartlett
Elizabeth L. Bell
Marjorie E. Bell
E. Louise Birt
Janet Richards Bowen
Mary Ellen Brown
Paul E. Brown
J. Clyde Burkholder
Mary Elizabeth Burns
Lillian M. Campbell
Dewayne G. Copper
Isadelle Louise Cox
Isabel B. Craig
Catherine Patricia Cranney
Clara Margaret Cross
Paul C. Cuba
Dorothy Katherine Daugherty
Eleanor Jane Dean
John P. Delaney
Robert S. Dickey
Lillian Vesta Dorsey
Bertha Marie Douglas
Lucian E. Downing
James H. Eagan
Edna T. Foster
Theresa Mary Frengel

Gets Deserved Honor

Having led his class every year since entering the United States Naval Academy at Annapolis, Md., John B. Webster, of San Diego, Cal., was the logical man to be selected as the honor man of the graduating class.

(International Newsreel)

Martha Fulkerson
Warren R. Gray
Elinor M. Grinnen
Orville Perry Grossman
Marie Amelia Haering
Grace M. Haines
Thomas J. Harper, Jr.
Chester C. Harris
Jean Hattman
Richard E. Hitchcock
Beryle P. Holmes
Norman Willard Houk
William Howley
George Hudson
Donald Edward Huffman
Mary Mildred Hurd
Alfred M. Hyde
Frank Howard Jenkins
Anne A. Johnson
Marian E. Johnson
Bernice Monroe Jones
John Hugh Kallstein
Virgil Charles Kelly
Hazel Mae Kemp
Dorothy Irene Hoover
Henry F. Lightner
Jack Leroy Llewellyn
Thomas J. Long
Edwin W. Mackey
Lucile Audry Martin
Mary Magdaline Martin
Sylvia Lee Martin
Florence Irene Minick
Alice Mary Mullen
Rachel Zella Myers
Mary E. McBride
Ruth E. McBride
Evelyn I. McCartney
Elma Elvere Nelson
Thelma F. Onasch
Bennie Owens
Rose A. Pavin
Otto Pearsall
John E. Purdy
Charles Aubrey Reno
Enzo Restivo
George C. Reynolds
Walter Richael
Luella Margaret Rigby
Gladys E. Rowland
Doris M. Shenkan
Richard McNeil Solomon
Andy Adolf Soyring
Eleanor Mildred Stewart
Levinah E. Stewart
Russell E. Stiritz
William W. Stump
Geraldine J. Sumner
Robert Karl Tackitt
Irene Doris Thomas
Gladys Margaret Thompson
Grace Ella Uber
David Vago
James Joseph Vessella
Mary Elizabeth Wagner
Harriet E. Wallace
Anne Dorothy Warso
Russell David Weir
Frederick Lee Wettich
Gladys M. Williams
Martha Ellen Wilson
Ruth Elinor Wortman
Anna Mae Yasko
T. Dale Young
Amos W. Ziegler.

City School Shops Will Open Monday

The print shop and cabinet shop at Ben Franklin will resume operations on Monday, it is announced. The former department will be engaged in doing necessary printing for the school system while furniture will be made by the cabinet division.

J. A. Cox will be in charge of the printing while H. L. McCurdy will head the cabinet making corps.

"Preachers make the best husbands" claims one of them. We claim women make the best husbands.

A young intellectual is one who thinks a Bible quotation clever if you credit it to Shakespeare.

STAR MEAT MARKET

127-129 W. Long Avenue

SPECIALS FOR SATURDAY!

Pork Loin Roast 21c | Medium Pork Chops 23c | Pork Roast 15c

PORK LIVER, 3 pounds 25c

VEAL! Veal Chops 25c | Veal Breast 18c | VEAL! Veal Roast 22c

BEEF! Round Steak 30c | Sirloin, Tenderloin Steak 35c | BEEF! Chuck Roast 24c

Beef Liver .... 19c | Pork and Beef Ground 18c

SMOKED MEATS! SMOKED MEATS!

Sugar Cured Boneless Ham 28c | Sugar Cured, Skinned Hams 25c | Calla Hams 17c

Bacon 17c | Salt Pork 14c | Boiled Ham 48c

FRUITS AND VEGETABLES

CANTALOUPES, Large, 15c | Sunkist ORANGES, Size 288 18c | BANANAS 5 pound 25c

PEACHES, 2 pounds 25c | WATERMELONS, 75c | ONIONS, 6 pounds 25c

POTATOES, 25c pk 95c bu | CUCUMBERS, 3 pounds 25c | PEPPERS 15c

SUNLIGHT BUTTER .....45c 6 O'CLOCK COFFEE, 3 lbs $1.00

H-A-T-S

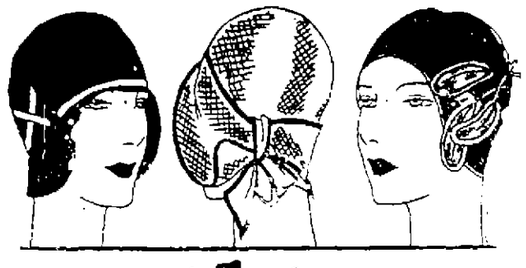

$1.69

Usual $5.00 Value

This is an extraordinary sale, as these Hats are not to be compared with the usual quality offered at such a low price. These hats consist of Swiss, Hemp, Hair and Novelty Braids.

One Lot of White and Pastel Felts in All the New Shapes.

Saturday Only, $1.69.

SPECIAL OFFERING IN CHILDREN'S HATS $1.00

Just received a shipment of Matron and large head sizes, ranging in price $1.69 and up.

WHITE MILLINERY INC.

240 East Washington Street

You'll welcome this amazingly

Slow-consuming OIL

for today's fast-stepping motors

IN THIS day of marvelously improved driving control, automobiles travel safely with far greater speed than formerly. No ordinary motor oil can begin to withstand the demands of modern high-speed motors and fast-driven cars.

If you value that fine piece of mechanism under the hood of your car, *don't gamble on the oil* you put into it. From behind sixty years of lubrication experience, The Atlantic Refining Company sees the importance of that warning more clearly, perhaps, than you do.

By intensive research laboratory work on internal combustion engines of all types and makes . . . by innumerable road tests of the most racking sort . . . Atlantic lubrication specialists have developed in ATLANTIC *Paraffine Base* MOTOR OIL the precise qualities automobile operation requires today.

ATLANTIC MOTOR OIL

The smallest evaporation loss
The longest-lasting efficiency
The slowest consumption

SPECIALS!! 25 REAL BARGAINS IN HIGH GRADE AUTOMOBILES

1928 Stude. Commander 4-Pass. Coupe. Repainted, new tires, car guaranteed to be satisfactory. Only $400 Down.

REO SPEED WAGON—1½ ton capacity with open express body. First class condition throughout. Price $300.

Willys-Knight Touring $125
Dodge Roadster $250
Hupmobile Coupe $250

1927 Stude. Dictator Sedan. Repainted, good tires, motor in wonderful shape. A real bargain. Only $300 Down.

1926 Stude. Standard Sedan. In the best of condition throughout. A wonderful buy. Only $240 Down.

1927 Paige Brougham. Paint and mechanical condition A-1. One of our best bargains. See it. Only $260 Down.

Ford Coupe $200
Jordon Touring $185
Essex Coach $150

BUY on EASY TERMS

BARNES-SNYDER MOTOR CO.

122 N. Mercer St. Phone 5290.

STUDEBAKER SALES AND SERVICE.

Autoist's Head Suggests Increase In Motor Patrol

Would Be Means Of Better Safeguarding Pennsylvania Highways, Is Belief

Says Highways Should Be Patrolled As Systematically As City Streets

HARRISBURG, Pa., June 7.—"The motor patrol is to the highways of Pennsylvania what a police department is to a well-regulated community—and more," said S. Edward Gable, president of the Pennsylvania Motor Federation, in urging today that the force be increased in size to keep pace with the steady growth of the highway system. A patrol with sufficient man power to keep watch over all public highways day and night will do more to check lawlessness and reduce fatalities than any other single factor, in the opinion of Mr. Gable.

"The patrol is doing excellent work and its services are greatly appreciated by the large majority of motor car owners and drivers," the federation head stated, "but the force is entirely too small to police seven main highways efficiently. This should not be, for the great system of roads in Pennsylvania should be as carefully and systematically patrolled as a city street, day and night throughout the year."

Pay Too Small.

That the present scale of pay for members of the motor patrol is not in keeping with the high standards required of these men was brought out by Mr. Gable, who suggested that the proper authorities give serious consideration to this, as well as to enlarging the organization. "The state is fortunate indeed in getting men of high calibre into the patrol at the existing rate of pay," he said, "but cannot expect to compete for continuation of their services when corporations and other business interests offer considerably higher pay to men with qualifications such as are required to enter the motor patrol."

It was in this connection that the federation head compared the patrol to the police force of a community. "Not only does enforcement of the law fall within the scope of duty of the highway officers," he said, "but they must, and do, endeavor in every way to help the motorist and to educate him and all other users of the highways in safety measures.

"The road that is being patrolled by an able officer is much safer in many respects than that over which no minion of the law keeps watch and is traveled with a greater degree of personal comfort by both motorist and pedestrian. The motor patrolman not only enforces the law through active effort, but his very presence on the highway has a psychological effect on the motorist that tends to make him more careful and more law-abiding, and which, in consequence, makes the highways safer for all users."

"The state of Pennsylvania can spend money no more wisely," Mr. Gable remarked, "than by providing more men for the motor patrol and by paying these officers wages commensurate with the duties they perform and the risks they run in covering their posts. The motorists of Pennsylvania owe a debt of gratitude to the members of the motor patrol for the part they play in safeguarding the lives and property of all users of the highways."

E. Lackawannock

Robert Heckathorne of New Wilmington, moved to the tenant house on his fathers farm, and will work for his father through the coming year.

Mrs. F. Yarian met with a painful accident on Monday, while going down the Spring house steps she fell part way down.

Miss Ruth Osborne attended the D. D. D. party at the home of Mrs. Dale Miller near Mercer on Saturday evening.

Mrs. J. B. Hawthorne has been confined to bed the past week suffering from a very severe attack of asthama.

Mrs. Harry Anderson and sons, Orville and Dale, were visitors at the home of the formers parents, Mr. and Mrs. S. A. Fyffe at Mercer and attended the Memorial exercises on Decoration Day.

Mrs. Jessie Osborne and daughter Ruth, Mrs. James Osborne and Mrs. Norman Frankenburg of New Wilmington attended the McCullough and Osborne reunion at Unity church on Decoration.

Mr. and Mrs. Alex Porter and family visited at the home of the formers sister, Mrs. J. Y. Walker at Neshannock Falls on Sunday.

Mr. and Mrs. Howard Pyle, entertained at a family dinner at their home on Sabbath evening. The following guests were present: Mr. and Mrs. Harold Pyle and son and Mrs. Lillian Pyle of New Castle, Mr. and Mrs. Walter Pyle and children of Youngstown, O.

Mrs. Harry Anderson attended the Womens Home Missionary meeting, at White Chapel church on Wednesday.

Miss Zella Garrett has been elected to teach at Stonepile school for the term of 1929 and '30.

Clarence Humphrey and Fred Rodgers, spent Decoration Day at Cascade Park at New Castle.

Mr. and Mrs. Merry of Dover, O., Mrs. Johnston and Mrs. Alice Carter of Mercer, were Sabbath visitors at the home of the latters niece, Mrs. J. B. Hawthorne.

Mr. and Mrs. Howard Pyle, Jr., and Mr. Clark of Sharon, were recent visitors at the home of the formers parents, Mr. and Mrs. Howard Pyle, Sr.

Rev. Y. W. Miller will begin a series of revival meetings at White Chapel church on Sabbath evening June 9. These meetings will continue for two weeks. Mr. Welch of Grove City will have charge of the singing. Mr. Miller will have other pastors to assist with the preaching.

Mrs. S. W. Ligo and son Russell of Coolspring, were callers at the home of Mr. and Mrs. James Osborne on Wednesday evening.

Mrs. Joseph Bowen was a visitor at the home of Mrs. M. J. McCommons at New Castle on Monday.

Mr. and Mrs. Frank Dodds and the latters father Thomas Munnell of Mercer, were Sabbath afternoon visitors at the home of the latters grandson, John Garrett.

Mr. and Mrs. Jesse Heckathorne and family of Walmo, were dinner guests and spent the afternoon at the home of Mr. and Mrs. Harry Anderson.

Miss Corrine Porter was a visitor at Titusville, on Thursday.

Mr. and Mrs. William Osborne of Cleveland, O., were week-end visitors at the home of his mother, Mrs. Jessie Osborne. Mr. and Mrs. Paul Gill and family of Sharon, were dinner guests and spent the evening at the home of Mr. and Mrs. Joseph Bowen on Sabbath.

Repairing Y. Camp For Opening Date

Y. M. C. A. Camp Near Harlansburg Will Be Opened On July 9

Members of the Y. M. C. A. staff are working on the reconditioning of their summer camp on the Slippery Rock creek near Harlansburg at the present time.

Tennis courts, volley ball courts, the ball diamond, and the entire recreational facilities of the camp are being repaired and put in shape for the opening of the camp on July 9.

The camp will be open for four weeks following this opening date. More than a hundred boys will be accommodated at the camp this year.

Service Commission Orders Improvements

(International News Service)

HARRISBURG, June 7.—The public service commission Thursday directed the Pennsylvania railroad to submit plans and cost estimates for the elimination of grade crossings in Rochester and East Rochester, Beaver county, at a hearing in Pittsburgh, June 26. The formal complaint in the case was brought by the Chamber of Commerce of Beaver Valley.

Raise Big Fund For Grove City Scouts

Money And Materials Are Donated For Summer Camp Along Slippery Rock

GROVE CITY, June 7.—The community drive for funds to aid the Boy Scouts in carrying out their work is progressing satisfactorily, according to an announcement made by H. M. Carruthers, chairman. The Cooper-Bessemer corporation, showing that it intends to cooperate in all town affairs, is joining heartily in the campaign.

The corporation has given a liberal contribution which will be spread over a period of two years. The officials, with President Williams, have also given substantial amounts.

John Guthrie will give a benefit movie show for the Boy Scouts. The film will be a good one and the entire proceeds will be given over to the scout organization.

Prof. Morgan Barnes of Ojai, Cal., has given the scouts a barn located on his property on Broad street. This will be dismantled and will be taken to the Fithian camp at Slippery Rock, where the lumber will be used in the erection of a dining hall.

H. M. Carruthers has given the lumber and old benches around the swimming pool back of the Penn Grove to the boys to be used for tent floors.

With all this hearty support the local authorities promise a fine year in scouting for the local youngsters.

TWINS GRADUATE

Twins, Donald and Dorothy Hepler, received their diplomas at the graduating exercises for the senior class of Grove City high school Tuesday evening. They are the children of Mrs. Viola Hepler of Jackson street.

Graduation will separate two other sets of twins this year. Agnes Glasgow and Isabel Sisley will receive diplomas. Their twin sister and brother, Annabel Sisley and Archie Glasgow are juniors. Last year ten sets of twins were enrolled in the high school.

GUEST OF ROTARY

Miss Edna Cookson, winner of the Crombie Allen peace prize at Grove City college this year, was a special guest of the Grove City Rotary club at their meeting this week in the Penn Grove hotel. As a special feature of the program Miss Cookson presented her prize essay on "World Peace."

Following this portion of the program it was voted that a typewritten copy of her work be forwarded to Mr. Allen in California and another copy be sent to the "Rotarian", the official publication of the club.

Boy Badly Hurt By Fraction Burns

HOOD RIVER, Ore., June 7.—Burned severely by friction engendered when he slid 2,500 feet down the side of Mount Hood glacier, William Meaney, Portland high school junior, was in a serious condition in a hospital today.

Meaney and 40 other boys were climbing the mountain yesterday when the mishap occurred. He was found in a 75-foot crevasse into which he fell after the long slide.

Although he suffered no broken bones, hospital attendants declared the youth was as severely burned as though he had been in a fire.

ONE KILLED, FIFTEEN INJURED FROM BLAST

NEW ORLEANS.

One man was dead and fifteen were injured Thursday as the result of an explosion in the secret process chemical plant of the Valley Co. Oil Company. The explosion shattered windows in a half mile area. Several of the injured are not expected to recover.

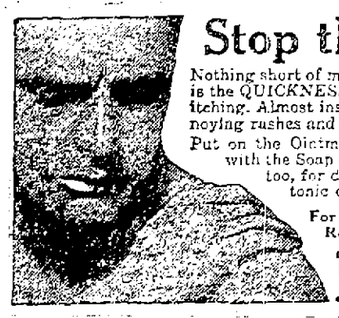

Stop that Itching

Nothing short of miraculous, according to many, is the QUICKNESS with which Resinol relieves itching. Almost instantly are even the most annoying rashes and eczemas relieved.

Put on the Ointment at night; then wash off with the Soap in the morning. Resinol Soap, too, for daily toilet use. Note its clean tonic odor. *At all druggists.*

For free sample of each, write Resinol, Dept. 66, Baltimore, Md.

Resinol

"Ach! Take my Cookies but not my Blue Ribbon Malt!"

–Lena

WHEN one finds a supreme quality product that is always dependable, one treasures it! That's why America's millions insist on Blue Ribbon Malt Extract!

Blue Ribbon Malt Extract

AMERICA'S BIGGEST SELLER

Oven-fresh Boscul Coffee insures wonderful flavor!

Flavor has made Boscul famous. This balanced blend of five of the world's best coffees is the delight of coffee lovers!

Boscul is not only perfectly roasted ... but all the goodness of Boscul Coffee is sealed air-tight in the famous Boscul vacuum can ... delivered *oven-fresh* for your table.

Vacuum packed is the only way you can get the full flavor ... full strength ... full aroma of coffee—always oven-fresh no matter when the can is opened.

Coffee packaged any other way loses strength, gets stale and does not fully satisfy. Get Boscul for its goodness and economy! Enjoy its oven-freshness! You'll get real satisfaction ... full money's worth every time.

WHY DENY YOURSELF THE BEST COFFEE?

Quality Foods

A&P Food Markets are prepared to serve you with established brands of the world's finest foods and save you money

The Modern Way to Shop
The Sure Way to Save

A&P ESTABLISHED 1859 "WHERE ECONOMY RULES"

Kitchen Size **Super Suds** 3 pkges. 25c

Flakes **Kirks Chips** pkge. 18c

Sunny-field **Pastry Flour** sack 24½-lb. 93c

Encore **Mayonnaise** 8½-oz. jar 19c

Vanilla Cakes **N.B.C. Jonnies** lb. 16c

In Heavy Syrup **Del Monte Apricots** No. 2½ can 29c

Santa Clara **40-50 Prunes** 2 lbs. 25c

Cigarettes 2 pkges. 23c
Lucky Strike, Camel, Old Gold or Chesterfield
10-pack Carton, $1.15

Milk Pet, Carnation or Wilson's 3 tall cans 29c
Whitehouse Milk 3 tall cans 25c
Rajah Sandwich Spread jar 19c
Rajah Salad Dressing jar 19c

Gold Dust lge. pkge. 25c

For Delicious Iced Teas
Grandmother's Flowery Orange Pekoe, ¼ lb. 21c
Nectar, India Ceylon and other fine blends—all make a delicious fresh drink.

Select No. 1 Eggs Fresh doz. 36c
Bacon Sunnyfield Sliced—Rindless lb. 39c
Cheese Brick, Cream or Longhorn lb. 32c

Fresh Fruits and Vegetables
Fresh, appetizing and healthful—Exceptionally low priced

Jumbo Cantaloupes 2 for 27c
New Beets Green Tops 2 bchs. 25c
New Carrots Green Tops 2 bchs. 15c
Watermelons Sowega, Large Size 79c ea.
Silver Skin Onions 2 lbs. 15c
Texas Onions Yellow 4 lbs. 25c
Leaf Lettuce Fresh, Clean, Crisp lb. 17c
Green Peppers lb. 20c
New Radishes 2 large bchs. 15c

Quality Meats

Your local A&P meat market has for your selection a large variety of fresh and cured meats. Special attention is given at this time to the demand for cold meats for luncheons and hot weather menus. You are cordially invited to inspect this fine display.

Pork Roast Small Loin lb. 24c
Hams Whole or String Half lb. 27c
Pork Steak Shoulder lb. 29c
Spiced Luncheon Loaf lb. 50c
Bacon 3-lb. Average lb. 30c
Meat Loaf Water Sliced lb. 35c
Pork Sausage Bulk lb. 23c

The above prices effective in all stores served by the Youngstown Warehouse

THE GREAT ATLANTIC & PACIFIC TEA CO.

FEATURING ALL THE NEW SUMMER STYLES IN FINE QUALITY

DRESSES

FOR WOMEN AND MISSES — UNUSUALLY LOW PRICED

$6.95

Summery frocks appropriate for any occasion. Dresses made with every small detail of far higher priced garments. Irresistible new modes.

FOR BUSINESS — FOR TRAVEL

FOR SPORTSWEAR — FOR STREETWEAR

No Charge for Alterations

$12.95 **$19.95**

Smart dresses fashioned of fine quality, favored fabrics. The foremost styles in youthful ensemble dresses and coat dress and cocktail jacket effect.

Becoming models, for women and misses, in flat crepes, chiffons, prints and flowered georgettes. You can make your selection from a wide stock.

HERE, ON AN EASY PAYMENT PLAN YOU PAY LOWER PRICES THAN YOU PAY ELSEWHERE WHEN YOU BUY FOR CASH.

COME IN AND LET US TELL YOU ABOUT THE JULIAN GOLDMAN PLAN OF CONVENIENT PAYMENTS.

THE JULIAN GOLDMAN STORE — PEOPLE'S

2 & 4 W. Washington St., New Castle, Pa.

If the worst comes to the worst, Iowa university can do something big for education by substituting spelling bees for football contests.—The Sioux City Tribune.

A Texas man of 100 years is still an active cowboy. In other words, he hasn't lost his punch.—The Ann Arbor Daily News.

Correct this sentence: "I dislike everybody in that crowd," said she, "but it isn't because I envy them."

Neiman's

New Location—Formerly The Lillian Shoppe

FIRESTONE TIRE SERVICE

Stromberg Carburetors — Champion Spark Plugs

Complete Stock of Rims and Rim Parts

Day and Night Storage — Vulcanizing

Keystone Auto Company

Phone 1396. 424 Croton Ave.

How Lindy Boat Looks

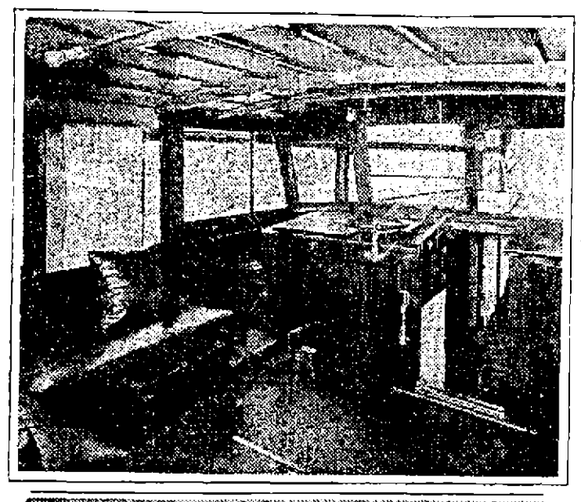

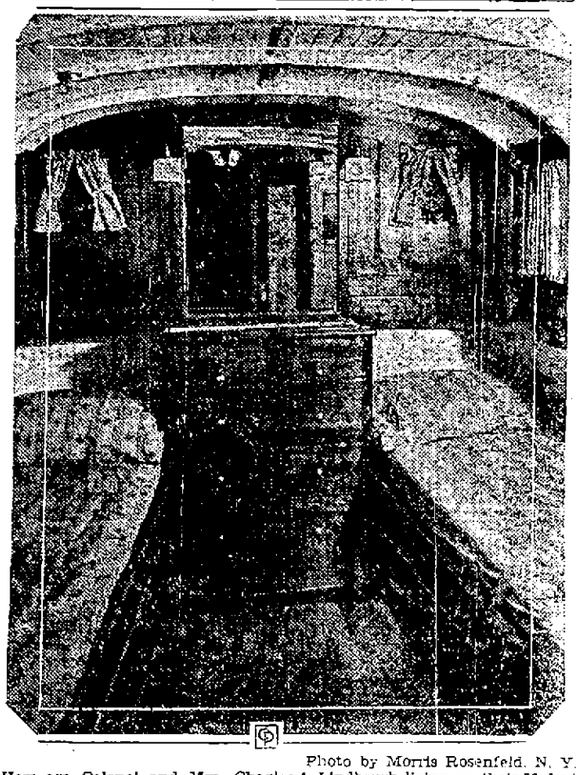

Photo by Morris Rosenfeld, N. Y.

How are Colonel and Mrs. Charles A. Lindbergh living on their 38-foot honeymoon cruiser? Well, look at the comforts on the $10,700 beauty!

By Central Press.

NEW YORK, June 7.—Colonel Charles A. Lindbergh's honeymoon cruiser Mouette is a bride's delight. With mahogany furniture of white finish and tasteful curtains and carpet, and large windows overlooking the water, it has a stateroom with two berths—and the nicest kind of a mirrow and a bureau.

This stateroom is aft—in the rear, for those who are not nautical. A main cabin, forward, accommodates four. Lindy and Anne are using it as a lounging cabin, having no crew aboard.

Down a few steps from this cabin is the galley—beg pardon, kitchenette: it's a tiny place, just suitable for slim Anne.

Then there's a bridge deck with sloping windshields and a permanent awning—and an after deck with room for chairs.

Its six-cylinder engine capable of making 15 miles an hour, the Mouette's hull is of selected white oak with planking of clear white cedar, copper sheeted. Trim is of mahogany.

All ver', ver' nice!

Weather Again Delays Planes

(International News Service)

OLD ORCHARD, Me., June 7.—The crews of the monoplanes Green Flash and Yellow Bird, prevented from starting their proposed trans-Atlantic flight for more than two weeks because of unfavorable weather, again were idle today. Everything had been in readiness for a double hop-off this morning but reported gales of hurricane force 1,200 miles off shore, accompanied by severe rain storms, resulted in postponement of the start until tomorrow morning at the earliest.

Body Of Missing Man Is Found

YOUNGSTOWN, O., June 7.—The body of John Gregg, 48, who has been missing since last Friday, was found today, in Lake Glacier, Mill Creek Park, by a group of boys. Gregg was a mill worker, and either committed suicide or was accidentally drowned.

The body was fully clothed when found.

Best Of Radio Features Tonight

Daylight Saving Time

7:30 p. m.—NBC (WJZ), Dixie Circus.

8 p. m.—WBBM, Chicago, musical comedy memories; NBC (WEAF), Cities Service concert.

8:30 p. m.—WLW, Cincinnati, Great Adventures: "Aladdin and His Lamp."

9 p. m.—WIP, Philadelphia, Fred Waring's Pennsylvanians; Columbia, True Story hour; NBC (WEAF), "An Evening in Paris"; NBC (WJZ), Interwoven Pair.

9:30 p. m.—NBC (WJZ), Philco theater memories.

10 p. m.—Columbia, "In a Russian Village."

10:30 p. m.—NBC (WEAF), "With the Senate."

11 p. m.—NBC (WEAF), National Grange program; Secretary of Agriculture Arthur Hyde, Senator Arthur Capper, Congresswomen Ruth Hanna McCormick, other speakers.

Posterity's picture of this age will depend partly on whether the archeologist digs up a book by Sinclair Lewis or one by Gene Stratton Porter.

Gets $15,000 In Suit Over Crash

MERCER, Pa., June 7.—The jury in the case of Enoch W. Filer vs. F. P. Filer, an action brought to recover on an automobile accident in which the wife of the former was killed, rendered a verdict for $15,000, which is the largest damages ever given in Mercer county. The defendant carried insurance coverage.

Big Shortage In Accounts Found

YOUNGSTOWN, O., June 7.—Shortage of Carter C. McConnell, missing cashier of the McKinley Savings and Loan company, Niles, was placed today at $81,130, following audit of the bank's books. McConnell who disappeared a month ago, has been indicted in Trumbull county, on nine separate counts.

DON'T FORGET

That—We loan up to $300 on furniture and automobiles.

That—You don't have to have a bank rating or a home furnished with the best of furniture.

That—We make no inquiries of friends or employers.

That—We give quick, courteous service and have no red tape.

That—Our 'phone number is 5870.

Empire Finance Co.

Room 450 First Nat. Bank Bldg. 4th Floor, Elev. N. Mercer St.

MOSKIN'S for BETTER VALUES

Smarter Styles

Easier Credit

We Clothe The Entire Family

127 E. Washington St.

at GERSON'S

Gift Suggestions

BETTER QUALITY for YOUR DOLLARS and CREDIT TOO!

Two Quality Rings for Less Than The Price of One!

Diamond Engagement and Wedding Ring Set in the famous genuine Bud & Blossom mountings with perfect blue-white diamond, exceptional value for Saturday shoppers, at $100

Buy Now—Pay As You Wear!

We Challenge Comparison!

Put us to the test — convince yourself that we offer—better quality, better value, and easier terms than anyone in the city. We openly challenge comparison, and if you can duplicate this purchase elsewhere for less, we will refund your money.

Come in today — make your selection from our complete assortment, and put it to this test.

A Superior Quality Diamond RING

A superior quality Diamond Ring set in a 20% iridium platinum latest modernistic mountings, one karat perfect diamond, at $500

Others as Low as $15.00 and as High as $1000.00.

Charge, Pay at Your Convenience!

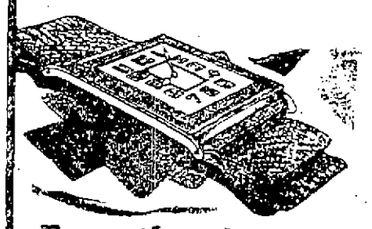

Exceptional Value in Ladies Wrist Watch

15 ruby jewels, shock-proof movement, 25 year guaranteed white gold case, regular $25.00 value.... $16.50

Charge, Pay at Your Convenience!

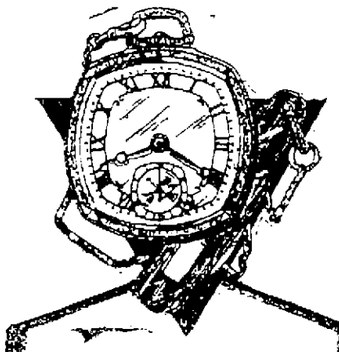

15 Jewel ELGIN

25 year guaranteed white gold filled cases with chain and knife to match

$20.00

Your credit is good regardless where you live, at Gerson's.

Headquarters For the Famous Nationally Advertised Well Known

Bulova and Benrus Dustproof and Shockproof WRIST WATCHES

50 different designs to choose from

$24.75 to $125

Credit to All at Gerson's!

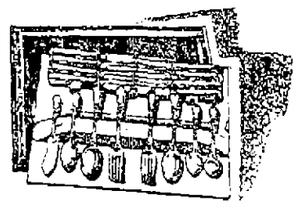

Visit Our Downstairs Silverware Department, the Largest in the City. Small and Massive Sets in the Famous 1847 Rodgers and Holmes and Edwards

26 Pieces at $23.75

Other Sets As Low As $3.95

Charge, Pay While You Use It!

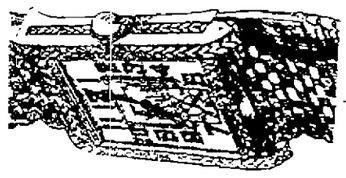

SPECIAL! STRAP WATCHES For Boy Scouts

Radium dial like illustration, radium hands, 6 full jewelled and guaranteed in every respect, regular $10.00 value, same must be seen to be appreciated $5.00

Gerson Will Trust You!

Headquarters for every American Watch made.

Elgin Legioners .....$18.00 Up
Hamiltons $50.00
Walthams .....$13.50 Up
Howards $60.00
Illinois $27.50

Pocket and Strap Watches sold on nationally advertised prices. Why pay cash. Gerson will trust you.

Headquarters for the Famous Well Known Genuine Kaser Cordovan Leather Pocketbooks

The finest in the country for Saturday Shoppers, all $12.50 Books, at.. $7.95

Charge, Pay at Your Convenience!

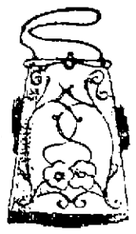

24 Silk Umbrellas

16 full ribs, 6 different colors to our disappointed friends who were unable to get one 2 weeks ago, we again repeat this wonderful $5.00 and $6.00 value at $2.95

Charge, Gerson Will Trust You!

SATURDAY SPECIALS

Men's $6.00 Genuine Kaser Cordovan Bill Folds With small folders for the new money, special at.... $4.00

Fountain Pens

Parker, Sheaffer's and Wahl Eversharp. Why pay cash, your credit is good. Factory standard prices.

Watch Crystals

Any round shape....10c

Any fancy shape....19c

Compacts

Regular $3 values, special for Saturday.. $1.45

Alarm Clocks

$3.50 values, special for Saturday at $1.50

JACK GERSON

YOUR JEWELER

18 North Mercer Street — New Castle, Pa.

"THE LITTLE STORE ON THE CORNER, DOING A BIG BUSINESS ON THE SQUARE."

THE NEWS BY MAIL, ONE YEAR, $5.00

See Chicago As Greatest City By Year 1950

City's Dominance As Transportation Center Makes For Greatness

TEN MILLION PEOPLE IS FORECAST GIVEN

By BRYON F. RIDDLE.
International News Service Staff Correspondent

CHICAGO, June 7.—That Chicago will be the geratest city in the world by 1950 is the prediction made by A. Lawren Brown speaking before the Traffic club.

The city's dominance is a transportation center will result in a population of 10,000,000 or more by that time he said.

"Chicago" said Brown, who is a research engineer in the field of transportation "is the only city in the world whose growth has kept pace with the growth of its railroads. Although the roads are not adding more trackage to the network of rails in the city at present Chicago will continue its rapid growth because traffic over these lines will always be increasing due to higher efficiency.

"Since 1850 Chicago has developed into the metropolis it is. That year there were only 110 miles of railroads in Illinois. But with the phenomenal increase of trackage in successive generations the city grew by leaps and bounds and it has never ceased growing.

"The efficient standard of railroad transportation maintained since 1850 coupled with the new outlet for traffic through the lakes to gulf waterway—scheduled for completion by 1931—all the St. Lawrence waterway will all contribute toward Chicago's coming 10,000,000 population.

Brwn also asserted that growth of railroads and railroad efficiency has always resulted in growth of industry which is the most important contributing factor in a city's growth.

Moravia Street Work May Resume

Method Of Paving Portion Of Cartway Is Dicussed In Council

Indications are that the city and Contractor M. J. Scanlon will get together on the paving plan for Moravia street following a long session at City Hall relative to the controversy today.

Scanlon had been ordered to stop work pending obedience to orders of the city engineer.

The city wanted brick laid three-inch side up.

Attorney Braham stated that neither three nor four-inch brick would fit accurately with the old Folsom brick.

Scanlon had hauled four-inch brick on the ground.

City engineers said that both three and four-inch brick had been tested at the plant and he was to use both kinds.

It was suggested by Councilman Burns that Scanlon should adhere to Miller's recommendations.

He said the city is in need of four-inch brick and if any is left over the city would be willing to buy them.

It is anticipated that Scanlon will start his force to work.

LIKELY BRITISH CABINET CHOICES

British political circles have predicted the appointment of sir Philip Snowden and Margaret Bondfield to places in the cabinet of Ramsay MacDonald, left, asked by Kink George to form a government after the victory of the Labor party at the polls. Miss Bondfield, top right, who was under-secretary of labor in the former MacDonald ministry, has been mentioned for either the labor or minister of health post, and Sir Philip, below, minister of exchequer in the first MacDonald ministry, has been considered likely to be given the same post again.

Seven Nurses To Be Graduated

New Castle Hospital Commencement On Wednesday, June 12

EXERCISES IN BEN FRANKLIN HIGH

Graduating exercises of the New Castle hospital school of nursing will be held Wednesday evening, June 12, at 8 o'clock in the Ben Franklin junior high school auditorium.

There are seven members of the graduating class, of whom five are residents of New Castle and the others from other cities. The members of the class are Irene L. Book, Helen A. Pearce, Olive M. Brundert, Elvina J. Cartwright and Bernice E. Cline of this city, and Catherine M. Franko of Youngstown, O., and Thelma I. Carroll of East Liverpool, O.

The class has selected as its motto "Fidelity to Duty". Invitations have been issued to the immediate relatives and friends of the graduates and the general public is also invited to be present at the graduating exercises.

Attorney Thomas W. Dickey, a member of the board of the hospital, will preside at the graduating exercises. The principal address of the occasion will be delivered by Rev. James R. Cox, pastor of Old St. Patrick's church, Pittsburgh, Pa.

The members of the class will be presented with their diplomas by B. F. Moorhead, president of the hospital board. Dr. H. C. Harper will be the other speaker of the evening.

The program to be presented at the graduating exercises follows:

March, "American Heroes"..J. Kaiser
Orchestra.
Quartet number, "Pale Moon"..Logan
Amphion Quartet.
First tenor, David Rees; second tenor, Roger E. Francis; first bass, Charles Harris; second bass, Thomas Francis; accompanist, Kathryn Newberry.
Address .....Rev. James R. Cox
Violin solo, "Mazurka"....Wieniawski
Mrs. Fred S. Emery.
Kashmiri Song .....Findon
David S. Rees.
Presentation of diplomas .....
.....B. F. Moorhead, president
Solo, "Sorter Miss You"...Clay Smith
David Rees.
Address .....Dr. H. C. Harper
Quartet number .....Selected
Amphion Quartet.
March, "Hail to America".....Huffer
Orchestra.

Mrs. Livermore Is Returned To Youngstown Jail

To Get New Trial On Robbery Charge; Former School Teacher

YOUNGSTOWN, June 7.—Ruth Livermore, sentenced to life imprisonment on a robbery charge by Judge G. H. Gessner, and later granted a trial by jury by the court of appeals, again is in county jail.

Mrs. Livermore arrived from Marysville reformatory in custody of officials of that institution.

Ruth, jail attendants said today, appeared in better spirits than she did during her first incarceration at the jail. She made no comment when turned over to Lottie Mitchell, matron at county jail, but went to the women's apartment. She is accused of aiding her husband, Lester Livermore, in the robbery of the John Mitchell home, Kirk road.

The case will be tried before Judge David G. Jenkins June 24.

Was School Teacher

Ruth, a former school teacher, pleaded guilty to a charge of robbery and was sentenced to life imprisonment. Later she applied for a trial, declaring she entered the plea of guilty under a misapprehension. Refused a trial by the common pleas court, her attorney, Ben Sacharow, Cleveland, carried the fight to the appeal court. The appeal court ordered the common pleas court to grant her a trial.

Lester Livermore is serving a life sentence in the Ohio penitentiary on the same charge as Ruth.

The couple was accused of taking $7,500 worth of furs and jewelry from the Mitchell home.

HANOVER ZOO RECEIVES OVER 1000 ALLIGATORS

(International News Service)

HANOVER, June 7.—More than 1,000 aligators recently purchased for the Hanover zoo have been received. Every age is represented from yearling up to giant specimens several hundred years old. No other zoo in all Europe can boast such a collection.

SAW HIS CHANCE

Brown's wife was musical. She had other faults as well. But Brown was a good husband, and when she showed a desire to learn the violin he promised to make her a present of one.

That afternoon Brown could have been seen in the local music shop.

"A violin for your wife?" said the assistant. "Certainly, sir. One with a chin rest?"

"Yes," said Brown. Then, as a brilliant idea came to him, he hurried after the assistant and grabbed him by the sleeve.

"Make it a detachable chin rest," he said, "so that she can still use it when she is not playing the violin."

It's funny, but five or 10 dollars will buy a good book on history which cost billions of dollars and lives to make.

Low golf scores are to be expected in a land that can get more work done by pretending its 6 o'clock at 5 o'clock.

Union Meat Market

2 EAST LONG AVENUE.
PHONE 1675-R.

Specials for Saturday

Smoked Sugar Cured Hams, 8-10 lb av'r'ge, lb	25c
Calla Hams, lb	17c
Honey Brand Sliced Bacon, lb	30c
Salt Pork, lb	14c-18c
Boiled Ham, sliced	50c
Monogram Brand Frankfurts, lb	25c
Veal Chops, 5 lbs	$1.00
Lean Pork Chops, lb	24c
Pork and Beef Hamburg, lb	20c

STEAKS

Sirloin, Tenderloin, Round, lb	35c
Veal Breast, lb	17c
Meaty Pork Roast, cally style, lb	16c
Pure Lard, 2 lbs	25c
Sunlight, Cloverbloom, Supreme, lb rolls	47c
Pork Kidneys, 2 lbs	25c
Spare Ribs, lb	14c
Pork Sausage, lb	25c
Beef Liver, lb	20c
Flour (Gold Medal), 24½ lb sack	97c
Pastry Flour, 5 lb sack	22c
Cottage Cheese, lb	15c
Peanut Butter, lb	25c
Saurkraut, 3 lbs	25c
New Potatoes, No. 1, 6 lbs	25c
Tomatoes, lb	15c
Bananas, 6 lbs	25c
Starch, 2 boxes	15c
Clothes Pins, 4 boxes	25c
Clothes Lines	28c

Union Meat Market

HOME OF CHOICE MEATS

FISHER WEEK SALES

These Values Make The Last Day The Big Day

10 Reasons

Why You Should Attend The Last Day

Men's $1.25 Khaki Work Pants for	69c
Boys' 69c Khaki and Crash Pants at	35c
Children's 39c Panty Waist Union Suits	19c
Women's 39c Cotton Voile Panties	19c
Package of 5 Gillette Blades	25c
Van Heusen Made Semi-Soft Collars	10c
Women's 50c Rayon Hose (Irregulars)	17c
Men's $1.25 Muslin Night Shirts	65c
White, Blue or Red Handkerchiefs, each	3c
Boys' Wide Belts, Cowhide Leather	10c

Infants' Wear

SALES

Sun Suits, Pillows, Kimonos, Gowns and Shirts	at 25c
Dresses, Slips, Bonnets, Gowns, Rayon Slips, Combinations	at 50c
Dresses, Sun Suits, Shoes, Sweaters	at 75c
Silk Dresses, Carriage Robes, Rayon Jackets, Romper Suits	at $1

Big Sale

TOWELS

15c Value 15½x27 Guest Towels 8c each or 90c a doz. the feature of this sale.	at 8c
29c Value 20x40 Single thread or double thread. Pastel shades or white. $2.10 dozen.	at 18c
39c Value 22x44 Extra heavy double thread Turkish Towels. $3.10 a dozen.	at 28c
59c Value 24x48 extra heavy Bath Towels. At $4.50 a dozen.	at 38c

Basement

SEE WHAT 25c WILL BUY

Men's 50c Blue Work Shirts at	25c
Men's 50c Athletic Union Suits	25c
Men's 50c Wide Leather Belts	25c
Boys' 50c Blue Overalls, Sizes 8-16	25c
Boys' 50c Broadcloth School Blouses	25c
Children's 50c Sun Suits (Sleeveless)	25c
Men's 50c Athletic Undershirts, at	25c
50c Paris Double Grip Garters	25c
42x36 Pillow Cases, 2 for	25c
Boys' and Girls' 50c Bathing Suits	25c
Girls' 50c Black Sateen Bloomers	25c
Men's 50c Black Shirts or Drawers	25c

BASEMENT

75c Hanes-Topkis Shirts or Shorts — Men's irregulars. Mercerized Shirts. Novelty broadcloth Shorts. Nationally known brands. All sizes. Basement — 39c

Boys' $1 Shirts, of Broadcloth — "Irwin" brand. Plain colors. Novelty patterns. Sport and regular styles. Second Floor — 69c

Boys' Regular $1.69 Linen Knickers — Fancy and plain patterns, elastic bottom. Pleats 4 style. Sizes 8 to 16. Second Floor — $1

New Summer Wash Frocks — Wash dresses in styles that are exact copies of $10 and $15 silk dresses. Basement — 88c

Men's Union Suits 59c Broadcloths — Well made. Cut full. Plain white broadcloth. Sizes 36 to 46. Basement — 39c

$1.25 White or Blue Overalls — Men's heavy white or blue Overalls. Cut big and roomy. All sizes. Basement — 69c

Men's "Tom Wye" Wool Sweaters at — Coat style or pullover cricket style. All wool. All sizes. Main Floor — $2.88

Sample $1.25 and $1.50 Wash Suits at — Boys' new summer Wash Suits. Samples or productions of higher priced lines. Basement — 55c

Girls' 19c Fancy Ankle Sox Now — Fancy Anklets to wear with out Hose. Smart colors. Good quality. Second Floor — 9c

Women's Regular 69c House Frocks at — New novelty Prints only. Regular and extra sizes. Good style. Basement — 49c

Men's $1.98 Plain Color Pajamas at — Also available in new prints. Coat, middy or pajamas styles. All sizes. Main Floor — 98c

B. V. D. and Novelty Shirts and Shorts — Men's $1 values. Nationally known. Guaranteed first quality. All sizes. Main Floor — 69c

Men's Regular $1.00 Paris Suspenders — Fancy patterns and colors. Good elastic. Made wide. Big value. Main Floor — 69c

Men's $1.50 White Sweat Shirts at — Fleece lined. Ideal to wear after the game. A remarkable value. Main Floor — 85c

Men's Regular $2.00 "No-Shrink" Shirts — Imported white broadcloth. Neck band and collar attached styles. All sizes. Main Floor — $1.39

Men's 50c Fancy B. V. May Hose at — Genuine B. V. May brand. Fancy rayon silks. Regular fine quality. Big value. Main Floor — 35c

Boys' Regular $10.00 All Wool Suits — For only $4.88. The best buy you ever made. All new. All sizes. Second Floor — $4.88

Men's Smart New Soft Straw Hats — Cool and light weight. The most comfortable straw Hats made. All sizes. Basement — 85c

400 Pairs Men's Regular $2.95 Pants — Hard finished tweeds, novelty stripes and moleskins. For sport or dress. Basement — $1.88

Women's Regular 69c Rayon Underwear — Chemise, step-ins, bloomers and panties. In flesh and peach color. Big value. Basement — 44c

Boys' Wool Pullover Sweaters — Available in most all wanted styles. Summer weight. All sizes. Second Floor — 88c

To $1.25 "Lady Sealpax" Undies — Chemise, bloomers, step-ins, and combinations. Final clearance, white and pastel. Second Floor — 69c

Men's $4 and $5 Wool Dress Pants — Select Pants from this group to match your suit. All wool. All sizes. Basement — $2.88

Men's & Boys' $1.95 Tennis Shoes — Firestone heavy section sole, wonderful value. Basement — $1.00

1000 Pairs Men's Fancy Rayon Hose — These are slightly imperfects of 25c and 35c lines. Hundreds of patterns. Basement — 10c

Extra Special! Moleskin Pants — Men's Moleskin Pants that are slightly shaded will wear as well as new pants. Basement — $1

Men's $3 "Lion" Dress Shirts at — Higher quality broadcloths and other fine materials. Hundreds to choose from. Main Floor — $1.69

Men's 75c Rayon Athletic Shirts — Irregulars of "Topkis" and "Diamond" brand. Available in white and pastel. Basement — 50c

Men's $1.00 Rayon Knit U. Shirts at — Slightly irregulars of a well known $1.00 line. White and pastel. Basement — 69c

Men's 85c Black Sateen Shirts at — Also khaki and blue chambray Work Shirts. Triple stitched. Sizes 14½ to 17. Basement — 59c

Men's $4.00 Speed Swim Suits New — All wool speed model Bathing Suits, in red, blue, and black. Complete size range. Main Floor — $2.95

Men's 50c Paris Wide-Web Garters — For the last day of Fisher Week Sales. Reduced one half. Main Floor — 25c

Women's Double Point Silk Hose — Pure silk Hose with double self-pointed heels. Slightly irregulars. Basement — 59c

Clean-up of 21,569 Dress Shirts at — A tremendous clearance of 21,569 Shirts in all Fisher Bros. stores. All sizes. All kinds. Basement — 88c

Men's Regular $2.95 Linen Knickers — Cool golf Knickers. Also ideal for campers and scouts. Plain or plaids. Main Floor — $1.95

Men's $2 Swiss Yeddo Straw Hats — Cool, comfortable Yeddo Straws. Genuine Swiss imported. All sizes. Basement — $1

Men's Regular $1.95 Finck's Overalls — Made of heavy blue denim. A national standard of quality. All sizes. Basement — $1.49

B. V. D. Topkis and Sealpax U'Suits — Special purchase and sale. Men's U'Suits of these famous brands. First quality. Main Floor — 85c

Men's Regular $1.95 Wool Golf Hose — Plain or jacquard patterns. Regular $1.95 value. Last day only $1. Main Floor — $1.00

Boys' Regular 75c Sealpax U'Suits — Big boys' sizes in this nationally advertised analon weave. Regular 75c value. Second Floor — 50c

FISHER BROS.

The News By Mail, One Year, $5.00

PENN THEATRE

TODAY AND TOMORROW

TWO WEEKS OFF

With

DOROTHY MACKAILL

And

JACK MULHALL

When it's vacation time in Brooklyn, it's love time on the beach! Darling Dorothy on a merry-go-round of romance. And she doesn't stop till she gets the "brass" ring. From whom? Jack, of course, the other half of the screen's best loved love team. Don't miss them in this one!

OTHER ATTRACTIONS

CHARLIE CHASE

IN

"Off to Buffalo"

LAUGHS! ROARS!! SCREAMS!!! GIGGLES!!!!

Auswold Sound Latest News Events

VINCENT LOPEZ MOVIETONE ACT

Hundreds Will Attend Summer School In City

Some 1,400 Pupils Will Take Summer School Class Work Here

ADD EIGHT TO TEACHING STAFF

Application cards received at the office of City Superintendent of Schools Dr. C. C. Green indicate that there will be some 1,400 pupils of the city's schools enrolled in summer sessions beginning Monday. This enrollment is 40 per cent greater than that of the past year.

It is also learned from the cards that an even greater number of pupils are availing themselves of the opportunity of advanced work and that the greater portion of students are taking these advanced subjects rather than attending due to class failures.

Due to the increased enrollment of some 400 pupils eight new teachers have been added to the present staff of 35 instructors, states Dr. Green.

These summer school enrollment figures eclipse all recorded totals of previous years. The past year found the greatest number ever to be enrolled and even that record has been relegated to the back ground with the coming of application blanks this summer.

FLICKER STAR TAKES OUT LICENSE

Carmel Meyers, Hollywood film star, snapped as she and Ralph H. Blum appeared at the marriage license bureau in Los Angeles, to file the legal intention-to-wed declaration. Three days later they can procure a license under the existing California law.

Prices Daily, Matinee 15c and 30c Evening 25c and 50c

CAPITOL THEATRE

NOW PLAYING

Continuous Shows From 1 to 11:30

If You Want Excitement and Convulsing Fun—

TALKING COMEDY.
SOUND PATHE NEWS
TALKING CARTOONS
OTHER NOVELTIES

100% TALKIE

LISTEN

Broadway Paid $2.00 to See This Picture

It's All Talking

THE DUMMY

a Paramount ALL-TALKING Picture

WITH RUTH CHATTERTON FREDRIC MARCH JOHN CROMWELL JACK OAKIE

EVERY CHARACTER TALKS

SALO INCREASES LEAD IN DERBY

(International News Service)

BUCKEYE, Ariz., June 7.—Winning his third successive lap by running the 54.2 miles from Mesa, Ariz., here, Johnny Salo, the Passaic, N. J., policeman, today led his nearest rival in C. C. Pyle's bunion derby by one hour and 34 minutes. Salo stepped the distance in 6:58:45.

Pete Gavuzzi, Salo's nearest rival, finished 21 minutes later, and Guisto Umek came in third in 7:47:40.

Card Of Thanks

We wish to thank our friends and neighbors for their kindness to us during the illness and death of our son and brother, Robert Stoner; also for cars and flowers.

MRS. SARAH STONER
AND FAMILY.
Adv 1t*

SEAT SHOCK ABSORBERS

FOR ALL COACHES.

Raises the seat and makes riding more comfortable at

BAILEY'S AUTO SUPPLY

37-39 SOUTH JEFFERSON STREET

WE SELL FOR LESS

SABBATH SCHOOL HOSTS RE-AFFIRM DRY LAW SUPPORT

(Continued From Page One)

Tralle spoke in the afternoon on the subject, "Let's Do Something About It" and talked about "Our Boy" at the evening meeting.

Especially interesting was Dr. Tralle's evening lecture on the subject, "Our Boy". In this talk Dr. Tralle showed that the wealth of the nation is in its youth; a youth that must be treated with understanding.

Convention Banquet

About 300 people attended the convention banquet in the dining room of the United Presbyterian church at 5:30 o'clock. John W. Owens led the singing at this dinner and President Strickler presided. Short after-dinner talks were given by Dr. Tralle, New York city; Rev. C. J. Williamson, Highland U. P. church; H. C. Cridland, State Adult Supt.; C. H. Colnot, Third U. P. church of New Castle; Rev. A. J. Randles, Second U. P. church of New Castle, and Rev. W. E. Minteer, Ellwood City U. P. church.

Another high mark of the convention was the passage of resolutions which, inbrief, stated the views of the convention to be; unalterably opposed to any alternation of the Prohibition amendment. Opposed to any unGodly activity on the Sabbath day, commendation of religious education and the W. C. T. U., appreciation of various county acts and officials, and reaffirmation of total abstinence from use of alcohlic beverages.

Shields Presented

Two shields were presented to Ladies' Bible classes. The Women's Adult Bible class of the St. John's Lutheran church in New Castle won the shield for the best attendance at the convention of an adult women's class coming from outside the New Wilmington district. The Women's Adult Bible Class of the Volant Presbyterian church won the shield for the best attendance of any such class within the Wilmington district. This class was 100 percent present 23 of its 23 enrolled members at the afternoon sessions of the convention. Both the shields were presented by Mr. Strickler.

The convention motter was "Study to Show Thyself Approved Unto God".

Detailed Report

President Robert M. Strickler presided at the opening of the convention yesterday morning at 9:30 o'clock. Following an opening hymn, Dr. Charles B. Wingerd of the New Castle Central Presbyterian church led the devotional services and gave a short talk concerning the application of the motto of the convention. He exhorted Sunday School teachers to give their best.

H. C. Cridland adult division superintendent of the state was the next speaker before the assembly. He gave a list of ten goals toward which adult Bible classes might aim and he stressed the point of the importance of community interest. He demanded that Bible classes be made to live.

Following the talk of Mr. Cridland, the State Young People's Associate Superintendent, Miss Adella Sterrett gave one of the most interesting talks of the meeting. Her subject was "Knowing Youth" and she said that beside recognizing the importance of youth the parents and teachers must also be ready to give understanding trust, respect and interest to the young people.

After the convention sang a few songs, Mrs. N. P. Mortensen told about the advantages of Christian camp life. She specifically spoke of the camps open to the young people this summer.

With the auditorium now well filled by the delegates Rev. D. C. Schnebly of the Mahoning Presbyterian church delivered the convention sermon. Rev. Schnebly developed the subject "The Profits in Scripture" to point out that the Bible is immeasureably profitable for teaching, timely reproof, spiritual restoration and instruction in righteous living. Demanding that the Bible be tested to prove its worth Rev. Schnebly stressed the fact that the Bible is the only book capable of healing a broken heart.

Award Seals.

Announcement was then made of the awarding of merit seals to 15 of the Sabbath schools in the county. Nine of these schools were in New Castle and all received the award as a acknowledgement of the maintenance of a standard school .Reports of both the secretary and the treasurer followed and were accepted as read by the vote of the convention.

Lunch was served in the Methodist and Presbyterian church dining rooms in New Wilmington.

C. A. Martin presided at the afternoon session which proceeded at once to the business of electing officers for the new year. Most of the officers were reelected upon recommendation of the nominating committee.

Appointment of committees was the next business attended to. The resolution committee was again headed by Rev. D. C . Schnebly under whom James B. Peebles, Mrs. W. W. Sniff, Mrs. Roy Long and Homer C. Drake were elected to serve. P. W. Griffin, Mrs. Fralick and C. A. Martin were named on the place committee and the president appointed Rev. S. E. Irwin as head of the new nominating committee.

The other members of the nominating committee as elected from the floor upon nomination by districts are: Mrs. Roy Leslie, F. Yarian, Rev. A. C. Montgomery, Rev. W. F. Engle, Mrs. D. C. Potter, Mrs. Findlay Weiss, Mrs. Peebles and A. W. Kyle

C. A. Martin then spoke about the budget of the organization and announced the fact that Mr. and Mrs. Percy Craig had already telegraphed a $110 contribution to the fund.

In his afternoon address which came following the financial business H. C. Cridland spoke about parent training and gave basic reasons for the necessity of trained parents. He outlined several ideals by which parents may pattern their lives to have the best influence for Christ among both young and old.

Dr. Tralle Speaks.

Dr. Henry E. Tralle of New York city was the next speaker on the program and he delivered the main address of the afternoon session. His subject was "Let's do Something About It" and he emphasized the idea of doing things instead of criticizing. He outlined and illustrated ways and means by which teachers and parents might do something to better conditions instead of holding back themselves and others with worn out notions.

Mrs. J. M. Bailey followed Dr. Tralle to the platform and spoke about her work in connection with religious education in the North boroughs near Pittsburgh. Shields were were then presented to the two Women's Adult Bible classes who had the best attendance at the convention. These classes were from the St. John's Lutheran church in New Castle and the Volant Presbyterian church.

Preceding the close of the afternoon session Rev. J. G. Bingham gave a talk on "Parent Training." Following this short talk the session was closed until evening and departmental conferences were inaugurated.

At 5:30 o'clock the Christian fellowship banquet was served in the dining room of the United Presbyterian church to about 300 of the delegates. Singing and short talks featured the dinner hour.

President Strickler again presided at the evening session of the convention. Folowing a special praise service the new officers were installed and an offering taken up.

Tells About Boys.

Dr. Tralle again was introduced to the convention and spoke on the subject "Our Boy." In his talk he divided the boy into five "I's". The boy is 50 percent fun, 20 percent fight, 10 percent fidget, 10 percent feeling and 10 percent folly. According to the formula as given by Dr. Tralle all of these component parts of the boy need intelligent developing if the boy is to be able to reach his highest capabilities.

Upon the conclusion of this address President Strickler expresed the appreciation of the convention to all those who had helped to make it a success. Dr| S. A. Kirkbride offered the final prayer and the benediction.

The general committee of the convention was composed of Robert M. Strickler, Rev. J. Ralph Neale, Rev. D. C. Schnebly, John Owens, Mrs. W. M. Armstrong and Mrs. W. J .Marshall. Others who helped with special arangements were Rev. V. L. Bloomquist, Mrs. J. McClure, Chester Bracken, Dr. S. E. Calhoun, J. C. Ramsey, Mrs. F. L. McClure and Mrs. W. C. Brownlee.

John Owens was very helpful as leader of the singing and Paul Robinson was the organist. Very good attendance, smiling weather and inspiring speakers as well as acurate arrangements teamed together to make the convention a very true success.

The officers elected and resolutions passed follow.

President:—Robert M. Strickler.

First vice president—C. A. Martin.

Second vice president—D. M. Marshall.

Secretary—Mrs. W. J. Marshall.

Treasurer -J. C. Miner.

Children's division—Mrs. M. E. Vaughn.

Young People's division—Howard Cox.

Associate Young People's division superintendent—Elmer Patterson.

Adult division—John Owens.

Christian Education—Rev. R. M. Haverfield.

Parent Training—Rev. J. G. Bingham.

Teacher Training—C. E. McGrath.

Home Department—Homer Drake.

Temperance—Miss Margaret Walker.

Administrative—H. L. Johnson.

Missions—Mrs. Margaret Speer Gibson.

Publicity—George W. Conway.

Additional members of executive committee—P. L. Craig, Mrs. J. L. Stratton, H. L. Marvin, Rev. D. C Schnebly, Rev. J. W. St. Clair, Rev. S. L. Maxwell, Rev. J. Ralph Neale, Frederick Taylor, S. H. Shaw.

RESOLUTIONS:

WHEREAS, in our opinion the enforcement of the prohibition laws is the most important civic and political matter now engaging the attention and thought of the American people, and

WHEREAS, we think the sentiment of the people of Pennsylvania and of the nation is dry, and

WHEREAS, we feel that the Eighteenth Amendment is one of the most important, far-reaching, beneficial and uplifting additions ever made to the Constitution of the United States during its existence, and

WHEREAS, we note with interest the efforts being made in some quarters to weaken and pull down the laws which have been passed to put into effect the said amendment, particularly the propaganda in the Metropolitan Press; yet feeling confident that with due vigilance and energy on the part of the Christian people of America the Eighteenth Amendment can be maintained inviolate and the laws enacted to give efficacy to said Amendment can be enforced;

NOW be it RESOLVED, That we, the Lawrence County Sabbath School Association in County Convention assembled do hereby express ourselves as being unalterably opposed to any attempts to abrogate, weaken, or nullify the prohibition laws of our State and of the Nation. We do pledge our whole-hearted support to the officers who are responsible for the enforcement of said laws, and we call upon all candidates for public office to state unequivocably their position on this most vital question.

RESOLVED, That we are oposed to any attempt to make it legal to hunt, fish, exhibit moving pictures, or to play baseball and similar sports or games on the Sabbath Day.

WE ARE ALSO OPPOSED to the transaction of commercial, political and other secular business on that day, and we call upon all Christian people to observe the Sabbath Day not only in letter but in spirit.

WHEREAS crime and law violation are rampant in some parts of our State and Nation due largely we think to the supine attitude of those who have been sworn to enforce the laws, but

WHEREAS, our own County is as clean and law abiding as any around us due largely to the energetic enforcement of the law by our peace officers and our Judiciary.

NOW BE IT RESOLVED, That we commend them for their untiring efforts and their unswerving devotion to duty.

WHEREAS, our Nation has been leading in the movement for the limitation of armaments and the adoption of anti-war treaties, be it,

RESOLVED, That we affirm our desire for peace for ourselves and for other nations and urge upon all people law observance and good citizenship as the best means for developing a peaceful people.

Inasmuch as there has been some religious instruction in our public schools, and

WHEREAS, this convention favors it.

NOW BE IT RESOLVED ,That we use our best endeavor to foster and promote the same.

RESOLVED, That the W. C. T. U. of Lawrence County be commended for their efforts, by means of essay contests and other methods, to inculcate in the minds of the pupils of the public schools the harmful effects of alcohol and tobacco. We commend them also for their efforts to restrict and suppress the sale of lewd and salacious literature; but we condem the widespread offensive advertisements of the different brands of cigarettes which appear in leading publications of our Nation.

WHEREAS there is a deplorable tendency for the language of the general public today to border on the vulgar and the profane and

WHEREAS, the tendency of Bible School pupils is to imitate their teachers.

NOW BE IT RESOLVED, That we admonish the teachers to guard their language, being mindful of its influence upon the pupils.

WHEREAS we recognize that the purpose of the Bible School is to teach the Bible and,

WHEREAS our study hour is too often disturbed by advocates of minor activities,

NOW BE IT RESOLVED, That we foster a concerted effort by all our schools to leave that hour undisturbed.

WHEREAS, our county has for a number of years had the high honor of having the State President, and

WHEREAS, He has conducted this high office with credit to himself and to the work in which we are engaged.

BE IT RESOLVED, That we extend to him our appreciation for his loyal and unselfish service in our case of Sabbath School work throughout our entire state.

RESOLVED, That we appreciate our County and District officers who have been so faithful in their services in their several fields and who by their untiring and energetic efforts kept our county among the leaders in Sabbath School work in our State.

RESOLVED, That we thank our hosts, the Congregation of the United Presbyterian Church of New Wilmington, Pa., and the several committees for their help, cooperation and entertainment which have contributed to the success of this convention, and we also thank the newspapers of our County for the generous publicity which they have given us.

Rev. D C. Schnebly, chairman, James B. Peebles, Mrs. W. W. Sniff, Mrs. Roy A. Long, Homer C. Drake—Resolutions Committee.

New Position Is Open In Schools

According to superintendent of schools, Dr. C. C. Green, there exists a vacancy in the city schools due to a resignation. The position is that of swimming instructor, and applications will be received immediately to fill the vacancy.

The majority that rules a democracy is the majority that registers and shows up on election day.

FILLERS

Nothing is harder on a woman's new hat than one of her enemies.

REGENT

TODAY and TOMORROW

SID SAYLOR IN "PRIVATE BUSINESS"

From Famous "Let George Do It" Cartoon.

LATE NEWS

COMING MON., TUES. & WED.
Jean Hershalt and Sally O'Neil, in
"THE GIRL OF THE BARGE"

$4.85

For real foot comfort—we recommend our beautiful line of Spring-in-Arch Shoes, all sizes and widths.

THE FASHION BOOTERY

125 E. Washington Street

SPECIAL BETTY BRIGHT MOPS

Regular Value $1.00 Now Only **79c** each

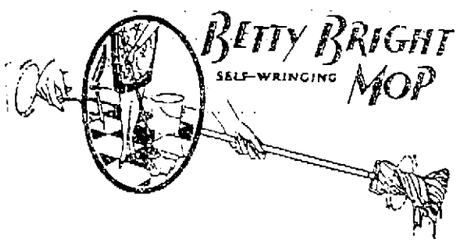

Regular Value $1.00 Now Only **79c** each

You Will Save Money by Purchasing One of Those Self-Wringing Mops!

KUTOL

Miracle Waterless Cleaner

5 lb can for $1.00

10 lb can for $1.50

Most wonderful cleaner ever used, cleans everything. Ask your neighbor. Try it on your carpets, woodwork, walls, blinds, etc.

DuPont's No. 7 Polish

Just the thing to make that automobile shine like new.

50c, $1.00 and $1.50 Sizes.

Try this on your car.

CALL 406 or 407 — WE DELIVER

C. Ed. Smith Hdwe.

314-316 E. WASHINGTON STREET

K. C. Man Makes Odd Jaunt To Tropic States

Ancient Methods Of Travel Used In Ten-Week By Writer

BURIED INDIAN VILLAGES VISITED

By ROBERT C. LIGHTFOOT
International News Service Staff Correspondent

KANSAS CITY, Mo., June 7.—Utilizing the most ancient modes of travel, the ox cart and the burro, and the most modern transportation device, the airplane, Harold Neibling, Kansas City attorney and writer, has completed a ten weeks trip through Central America.

Neibling returned to Kansas City tanned by the tropical sun, and still showing signs of the ravages of tropical fleas and ticks, but enthusiastic over the things of interest he encountered in the six sister republics of the United States, which compose Central America.

Visits Buried Cities

Buried cities, flowing volcanoes, quaint native villages and customs, and strange animal life were some of the things which combined to make his trip intensely interesting, Neibling said.

Among the interesting collection of native curios Neibling brought back with him were several small baked clay images dug out of buried Indian villages. These images were quaintly carved.

Visits Presidents

Neibling had personal interviews with the presidents of each of the six Republics, Costa Rica, Nicaragua, Salvador, Honduras, Guatemala and Panama. He found an especially warm welcome in Nicaragua, he said, where a detachment of marines is still located.

"Nicaraguan officials," Neibling said, "declare the United States marines did that country a distinct service by protecting lives and property against banditry, and official Nicaragua wants them to stay for awhile."

Czar's Old Prisoners Form Exclusive Club

(International News Service)

MOSCOW, June 7.—One of the strangest, most exclusive clubs in the world is the Society of Political Prisoners. Only persons who were incarcerated, exiled or torutred by the Czarist police for the sake of the Communist revolutionary cause are admitted to membership. But no more members can be taken in because all of those eligible have been admitted.

Members of the society include virtually all high officials of the Soviet government and Communist party. Emilian Yaroslavsky, secretary of the central control committee of the party is secretary of the society. Its meetings are secret and its influence is exerted without publicity. It helps the "Mopr" the International Political prisoners' Aid in the work of assiting imprisoned Communist all over the world.

Get Rich Quick Scheme In Paris

Horse Fancier Made Good Money From Death Of Worn-out Nags

(International News Service)

PARIS, June 7.—A new racket by means of which he made $20,000 on an $80 investment has been initiated here by one M. Labbe.

In his capacity as a horse fancier M. Labbe knows a good horse when he sees one. He saw Our King, son of Teddy, the famous racer and saw in him $20,000 which would scarcely be apparent to another eye.

Our King was on the market for $80 and was bought by M. Labbe. He was then insured for $20,000 and sent to Argentina.

Our King suffered an untimely demise while enroute.

The bereaved M. Labbe had a similar loss some time ago when Rot Poisole for whom he had paid $240 and insured for $19,000 made the same trip with the same fate.

Lloyd's found the descrepancy between the cost and the insurance as surprising as the coincidence of the two horses similar deaths and took the case into court in this city.

The court upheld the insurance company although M. Labbe pleaded that he had spent thousands on the horses for training.

"Miss Little Rock"

Long-haired and brunette, Miss Artie Tyler has been chosen "Miss Little Rock" to represent her city at the international bathing beauty contest at Galveston.

Will Seek To Bring Convention Here

Plan To Bring G. A. R. Convention In 1930 To This City If Possible

Sons of Union Veterans attending the state convention of the G. A. R., Sons of Union Veterans and affiliated organizations at Gettysburg this month will seek to bring the annual convention of the organizations to this city in 1930.

It is anticipated that after 1930 that the reunions will be held in some one city of the state designated for that purpose and retained as the annual meeting place of the organizations, because of the thinning ranks of the G. A. R.

It is hoped that for this reason that the 1930 meeting can be held in this city. It will bring several thousand people to the city.

William Brinton and Frank Hill will represent Oscar L. Jackson Camp this year at the convention and will seek to bring the convention here. There are several civil war veterans, who will also attend the event.

Rev. Erickson To Speak Here Saturday

Will Preach In Pearson Street Tabernacle Prior To Leaving For Brooklyn, N. Y.

Rev. C. H. Erickson who is now completing a revival meeting in Sharon, and who gave New Castle such a helpful meeting last winter will speak in the Alliance Gospel Tabernacle, Pearson street, Saturday evening, June 8 at 7:30.

This meeting will be in the nature of a farewell to this district for some time as after Rev. and Mrs. Erickson have a short rest they will go to Brooklyn, N. Y., where they will conduct services in a large tabernacle in that city for five weeks.

Railway Adds Hotel To Boston Station

(International News Service)

BOSTON, June 7.—Work on a sixteen story, five hundred room hotel to connect with and flank the new North Station is under way according to announcement by the Boston and Maine Railroad.

Erection of the hotel will complete the $10,000,000 terminal development. The North Station Industrial Building, flanking the terminal on the other side, has been announced as ready for inspection. The building is a 13 story structure, containing offices and exhibition space.

FARMERS PROSPEROUS IN NEW ENGLAND

(International News Service)

BOSTON, June 7.—Prosperity in New England agriculture is now more prevalent than ever before, according to an announcement by the New England research Council on Marketing and Food Supply.

The total gross income of New England farmers will be slightly higher in 1929 than in 1928, according to the report.

KEYSTONE STORES
Keystone Stores
We Sell For Less
Keystone Grocery & Tea Company

SPECIALS

BANANAS RIPE SOLID 5 lbs. 25c

Texas TOMATOES 2 lbs. 29c

300 Size LEMONS 33c doz.

New POTATOES 6 lbs. 25c

CANTALOUPES Large Cal. 2 for 27c

PINEAPPLE 24's and 30's For Canning 2 for 25c

40-50 PRUNES 2 lbs. 25c

Jersey-Maid BUTTER 2 lbs. 93c

All Brands MILK 3 cans 29c

HOP FLAVORED MALT Large Cans 3 for $1.00

8 Oz. R. A. CHERRIES 2 cans 19c

Pastry FLOUR 24½ lb Sack 92c

Red Wing CATSUP 2 Large Bottles 35c

MARSHMALLOWS FRESH lb. 17c

3 lb Roll OLEO 57c

Fancy RICE 4 lbs. 25c

Post TOASTIES 2 Boxes 15c

GOLD MEDAL FLOUR 24½ lb. sk. 99c

Above Prices Effective In New Castle and Wampum Stores Only.

30 North Mill St. 742 Court St.

BUSY BUYERS and WILLING SAVERS

Visit Our New Store at 31 East Washington St.

Offerings representing values not ordinarily met up with and therefore more outstanding in their appeal to economical buyers.

New Castle Drug,
31 East Washington St
44 North Mill Street

Dufford's 10 Day Sale of High Grade Living Room Suites Made to Order—See Our Windows

AMAZING 3 piece Quality Mohair SUITE

$211.50

Construction
Best all hardwood frame, solid web bottoms, web backs, tied 8 times with extra heavy Italian twine.

Choice of Four Different Covers
Beautiful mohairs and wonderful new reversible cushion covers.

SEE THIS SUITE IN OUR WINDOW

RUGS! RUGS! RUGS! RUGS!

PRICED LOW

Even in our rug department we are offering mid-summer values that make it a paying investment for you to buy now! For example:

9x12 Seamless Wilton; $85.00 value $68.00
$115.00 Seamless Wilton $92.00
$137.50 Seamless Wilton $110.00
$37.50 9x12 Seamless Axminster $29.95
27x54 Velvet $1.98

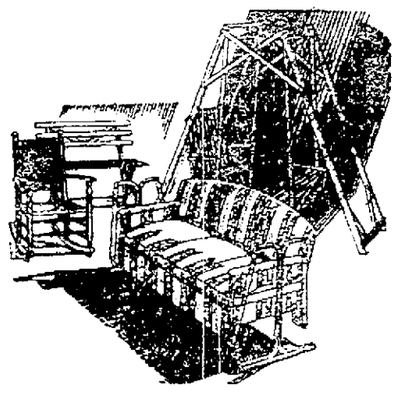

Outdoor Furniture!

Everything that will contribute to your enjoyment and comfort out of doors this summer! Whether it be for the porch or lawn, you will find what you want here, and we know you will find our prices lower!

Beautiful Rain Proof Porch Gliders $22.50
3 foot 6 inch Oak Porch Swing in two colors $3.60
Heavy Lawn Swings $9.95
Comfortable Reed Porch Rockers $6.40
Upholstered Reed Porch Rockers $10.80
Couch Hammock with stand $12.00
Good Lawn Benches $1.15

W. F. Dufford & Co.
Father and Mother Bought of "Dufford's," then their Children, now their Grandchildren.
40 Some Years Selling Better Home Furnishing for Less, Cash or Credit

Relics Of A Lost Race

By S. S. MYERS

About 50 miles northeast of Las Vegas, Nevada, lies a desert wilderness about which very little is known. In fact until within the past month practically nothing was known of this unexplored region except what was legendary.

President Hoover recently commissioned a party consisting of J. L. Nusbaum, government archaeologist, Dr. M. R. Harrington of the Southern museum, Los Angeles, and C. C. Smith, inspector for the United States general land office to explore that region. During a three days tramp through almost impenetrable forests of approximately 144,000 acres they discovered what Nusbaum characterizes in his message to the president as "amazing revelations of Indian life of 3,000 years ago, and relics long sought by archaeologists."

The most prized discoveries were made around Sheep Mountain and in the Valley of Fire—carvings on the face of the gorgeous rock formations believed to have been wrought by an extinct race at least 30 centuries ago. Particular importance is attached to a carving depicting a mountain sheep hunt. A remarkable feature, said Nusbaum, is a drawing of hunters armed with atlatls, a peculiar weapon heretofore sought by archaeologists but never found—the ancestor of the bow and arrow.

It is known that the bow and arrow was not invented all at once. Like every other invention it came by degrees. The first locomotive was rather a crude affair; the first automobile is merely a curiosity today; the first air plane was a "flop". All of these inventions reached their present state of perfection by degrees. So it was with the bow and arrow; they developed from a cruder weapon for which archaeologists have long sought with the hope that it would shed some light upon the psychological and mechanic development of primitive man. The atlatls was merely an elastic stick or the section of a limb that could be bent to throw a projectile with considerable force.

The party also discovered a petrified forest consisting of gigantic trees which had been swept to earth as if mown down by a huge sythe. By the slow process of emersion in silified water they have been turned into agate.

During their explorations the party discovered the lost city of the Moapo Valley. Skeletons of men, women and mammals were scattered about providing a rich field for study in archaeology. That entire section will be withdrawn from settlement and become a national park.

BLIND BOY GRADUATES FROM HIGH SCHOOL

(International News Service)

KANSAS CITY June 7.—Dale Craik, who lost his eyesight three years ago in an explosion, was among members of the graduating class of Central high school.

It is about time for something worse to take the place of jazz.

Get Behind the Wheel and Get the Facts!

We invite every owner or prospective owner to get behind the wheel of the Silver Anniversary Buick and get the facts pertaining to Buick's Power, Speed, Comfort and absence of Motor vibration.

LAWRENCE AUTOMOBILE CO.
101-103 South Mercer Street Phone 4600

Chicago Jurist Against British Court System

Blames Ancient Practices On Delays Now Incurred In Administering Justice

THOUSANDS OF CASES PENDING IN COURTS

By FRANCIS F. HEALY
International News Service Staff Correspondent

CHICAGO, June 7.—Ancient rules of court procedure, adopted in England hundreds of years ago and still in use in this country and Chicago, must be changed if delays in the administration of justice are to be stopped, the judiciary advisory council of Cook county maintains.

Delays in the costly administration of justice are due largely to antiquated rules and not to an indifferent and lazy judiciary, Judge Denis E. Sullivan, chief justice of the superior court here, believes. The English government abandoned the method of procedure in use here more than a half century ago because it was unworkable, the jurist said.

Charges have been made in Chicago that the reason for crowded dockets is judges of the superior court and circuit courts are lax in working and that many criminals do not go to trial for many months and in some cases years.

Pending Cases

There are at present pending in the circuit court here more than 22,000 cases. Suits filed today have little chance of being heard for the next two years, Thomas O. Wallace, clerk of the court, declared. At the present rate of disposing of cases the court is falling behind at the rate of 2,500 cases a year, he stated. Of the 13,000 cases filed yearly in the superior court only 8,500 are disposed of, M. S. Szymczak, clerk of that court, said.

People of Cook county by direct taxation pay more than $3,500,000 yearly for operation of the superior and circuit courts. How much of that is wasted in unnecessary delays the clerks have found impossible to estimate. The cost of each courtroom yearly is $70,000.

Various jurists interviewed said they believed attorneys were responsible for much of the delays.

"Often cases are continued time after time, costing the taxpayers money. Judges don't like to have their decisions reversed by the supreme court, so they allow the lawyers plenty of time to present their cases.

Causes of Delay

"The judicial branch of the government originally was distinct and separate from the legislative and executive branches. Superiority of one branch of the government ever another was not intended by the constitution. The legislative branch assumed this power, and these antiquities which are responsible for delays, costly continuances and congestion have been perpetuated by the lawyers themselves, who make up for the most part the legislative body of the state.

"But the trouble with this reasoning is that people will not stand for a change. They invariably side with those who profit by the costly delays. Precedent is opposed to a change."

COMMITTEE NAMED TO ARRANGE PICNIC

At the regular session of the Sunday School of the First Congregational church last Sunday, a committee was named to arrange for the annual Sunday School picnic of the church. It is anticipated that the committee will report as to time and place in the near future.

Doe Killed In State Last Season Less Than Half Of Expectations

The total number of deer killed in the special deer season of 1928 was 25,097, the state game commission has announced in a summary of the game kill of last season. The kill of female deer was less than half the total the commission had hoped would be slaughtered to equalize the ratio of the sexes. In the 1927 season 14,374 buck deer were shot, but last fall the season was closed on male deer.

Bear showed an increase in the total kill, with 427 killed last year and 321 in 1927. Only six elk were killed, in comparison with 26 the preceding year.

The extent of the small game bags in the state last year was 2,653,976 rabbits, 925,000 squirrels, 195,110 bobwhite quail, 150,000 ruffed grouse, 143,239 ringneck pheasants, 58,822 wild waterfowl, 50,236 woodcock and other shore birds, 41,009 raccoons, and 2,363 wild turkeys.

The 1928 hunting season resulted in 283 accidents to gunners. Of the 45 fatal accidents, 25 were self-inflicted. Of the 238 nonfatal accidents, 174 were inflicted by other hunters. Shotguns were responsible for most of the wounds, and more than half the accidental shootings occurred in open fields.

Roumania Facing Rising Discontent

Peasant's Party Fails To Provide Expected Relief For Poorer Classes

(International News Service)

LONDON, June 7.—The voice of discontent is again making itself heard in Roumania, according to a special correspondent of the London Daily Mail.

The Roumanian peasants, who had been led to believe that with the taking over of the Government by the Peasants' Party the injustices inflicted on them by the Bratianu regime would disappear, are now finding that things are very much the same as they were six months ago, the correspondent declares.

M. Maniu, leader of the Peasants' Party, has not dropped his program of reform, but he is encountering formidable difficulties.

Every Government department is controlled by men put into their jobs by the old regime and the present Ministers are afraid of taking decisions or even contemplating reform, knowing that their movements are watched and reported to the Civil Service permanent staff.

New steps to bring prosperity to Roumania are being considered by those who have the welfare of the country at heart, the correspondent says.

One plan suggested provides for a rearrangement of the Regency, the Bratianu element being eliminated, and a prompt reconstruction of the Constitution.

Laughing Gas Is Popular In Vienna

(International News Service)

VIENNA, June 7.—Laughing gas narcosis for surgical purposes, which method has been imported from the United States, is steadily becoming more popular in Austria and Germany, according to the noted Vienna surgeon Professor H. Finsterer. Nitrous oxide gas possesses a number of indisputable advantages in comparison with other methods, he said.

It is non poisonous, has no smell, it causes no feeling of suffocation, is not combustible and is quickly eliminated. And it is also advantageous from an economical point of view. Hundreds of cases narcotized in this way have converted many outstanding professors of the Vienna University to the "American narcosis."

Says Water Unfit For Girl Bathers

BEAVER FALLS, Pa., June 7.—H. W. Sohn, health officer for the Franklin township district, reported to the Beaver County Health office at Beaver yesterday, that the water in the Connoquenessing Creek at a point where a Young Woman's Christian Association summer camp is being established, is unfit for bathing. He said that this was true because of the acid and waste in the stream from mills and factories above the camp. It is recommended that the girls build a pool near their camp and filter the water.

It is said that the association recently purchased the site for their summer camp and are now getting the camp established for occupancy in a few weeks.

Marry In Haste And Frequently, Her Motto

TULSA, Okla., June 7.—There should be a place among the moving picture stars for Mrs. Helen Eichenberger who has been married seven times and figured in 10 divorces cases in the last 29 years. These facts were revealed by her present husband, a contractor, when he filed cross petition to his wife's divorce suit.

Mrs. Eichenberger sued her present husband for divorce here August 15, 1928, dismissed the suit August 30, sued him again September 4, got a divorce and then had the degree vacated October 17—all within two months.

All of Mrs. Eichenberger's husbands have been Oklahomas, Bartlesville leading with three.

Find Pine Needles Are Good Fertilizer

MONT ALTO, Pa., June 7.—Experiments conducted by students of the Pennsylvania State Forest School here show that pine needles are an important factor in building up and improving soils.

It was found that an acre of white pine trees shed 360,293,502 needles during a year, adding five and a half tons of fertilizer to the soil.

Butler's for better groceries

VAN CAMP'S
MILK 3 Tall Cans 25c
Rich Quality at Low Price!

Tuna Fish Can 18c *Light Meat!*
Crabmeat Can 35c *Geisha!*
Shrimp Can 19c *Large, Meaty!*
Lobster Can 25c *Star Brand!*

KIEFFER PEARS 2 Big Cans 39c
Ripe, Tender Fruit in Heavy Syrup!

Gingerale 16 oz Bottle 10c *Embassy Pale or Regular!*
Corn Can 17c *Maine Golden Bantam!*
Grape Juice Pt 29c *Welch's—Try it with Embassy Pale!*
Beets 2 Cans 29c *Fancy Cut!*

QUEEN OLIVES Big Qt. Jar 49c
Fresh Packed from Original Casks!

LAND O'LAKES SWEET CREAM **BUTTER**
Cut from Tub or in Pound Rolls Pound 51c
Truly America's Finest Butter!

DRY SUGAR CURED—SLICED
Bacon Pound 39c *Lean, Rindless Slices!*
ICE CREAM Salt 10 Pound Bag 19c
ICED TOP Raisin Bread Loaf 10c
BONNIE LASS—SLICED Peaches 3 Cans 25c
EXTRA SELECTED—CLOVERDALE Eggs Dozen Carton 45c
Finest Table Quality!

KLEEKO COFFEE Pound 47c
A Wright Flyer Free with the Purchase of 2 Pounds!

DOUBLE TIPPED Matches 3 Pkgs 10c
CRESCENT STUFFED Olives Small 15c Lg 29c
CRESCENT Catsup Large Bottle 19c
CRESCENT Vinegar Large Bottle 15c
HEINZ Spaghetti 2 Med Cans 27c

FOR BETTER ICED TEA
Try Our Delicious
ORANGE PEKOE
Flavor That's Hard to Equal at $1.00 per lb Pound 59c

APPLE BUTTER Big 38 oz Jar 25c
CRESCENT FLOUR 24½ lb Sack 85c
You Can Find No Finer Bread Flour!

COURTESY
IN ADDITION TO
QUICK SERVICE

LOANS $10 to $300
CONVENIENT REPAYMENTS

PERSONAL FINANCE CO.
201 Centennial Building
2nd Floor, 204 E. Washington Street
'Phone 2-1-0-0
Open 8:30 to 5 Saturday 8:30 to 1
Licensed by the State

RICH HILL

Miss Clara Coryea of New Castle was a week-end visitor of Gladys Sonntag.

Miss Erma Kyle of Indian Run spent Sunday at the home of Miss Hazel Reed.

Viola Cotton visited Volant High school Tuesday.

Mildren Corriman was a New Castle caller Saturday.

Sherman McConnell was a business caller at Ellwood Thursday.

Miss Gene Gibson and niece of New Castle spent the week-end at the home of Mr. and Mrs. King McCreary.

Miss Lacales of Beaver Falls, Mr. and Mrs. Grandy and son Ray were recent visitors of Rebecca McDowell

Mr. and Mrs. A. C. McCready had for their Sunday dinner guests, Mr. and Mrs. Richard McCreary and son William Edwin, Mr. and Mrs. Arthur McCreary and daughters Reba and Patty, Mr. and Mrs. Arthur Grandy and son Roy.

Mr. and Mrs. Martin Booher, Mrs. Katherine Booher and Agnes Maine were recent callers at Sewickley.

John Rohrbaugh was in Cleveland on business Tuesday.

Erwin Stunkard is home from Geneva college.

Miss Margaret McWilliams of Martin's Ferry, Ohio, visited Louise McDowell last week.

The young people of Rich Hill church will organize a Christian Endeavor Society on Sunday evening, June 9.

Katherine Booher and Thelma Kennedy are in Washington D. C.

Mrs. B. F. McDowell and daughter Louise were New Castle callers Thursday.

Mr. and Mrs. Walter Barkley visited Mr. and Mrs. Lewis Womer of Clinton Sunday.

Mr. and Mrs. John Sonntag and family were New Castle callers Saturday afternoon.

Mr. and Mrs. E. Cotton and daughter Sally Jane visited Mr. and Mrs. John Womer of Clinton Sunday.

Children's Day will be held at Rich Hill Sunday school at ten o'clock. Children's Day service at eleven o'clock.

The Wilmington District Sunday school officers have set June 19 for the regular June meeting. The Rich Hill church is the place chosen and the time, Wednesday afternoon and evening.

The following were dinner guests of Mr. and Mrs. James Barron, Decoration Day: Miss Virginia Thompson, Paul McConahy, David Morrow, Charles Barron, Nanie McConahy, Lavinia McConahy, Mary McConahy, Viola Cotton, Irene Cotton, Doris Rohrbaugh, Mr. and Mrs. John Barron and children, Mary Virginia and Robert and Elizabeth Morrow.

A number of friends gathered at the home of Mr. and Mrs. W. A. Barkley of New Wilmington Monday evening, in surprise fashion, in honor of the twenty-first birthday of Mrs Barkley. The past-time was spent by dancing, playing cards and chat. Later in the evening a delicious lunch was served by the hostess assisted by Mrs. George Floyd. The honored guest was presented with many beautiful and useful gifts. Those present were: The Misses Elizabeth Morrow, Hazel Reed, Gladys Sonntag, Irene and Viola Cotton, Anna Welker, Velma Taylor, Larena Wayne, Mae Todd, Ruth Cotton, Mrs. Floyd, and the honored guest. And the Messrs: Walter Sonntag, Paul Wilson, Gaylord Black, Raymond Young, Henry Wilson, Lester Dicks, Earle Sonntag, Harold and Errol Welker, Walter Bush, Arthur Barkley, Russell Cunningham, Tom Weakley, Clarence Barkley, Mr. George Floyd and Mr. W. A Barkley. The violinists were Henry Barkley and Joe Wilson of Neshannock Falls.

It is reported that the younger generation is divided over the question of whether corporal punishment should be inflicted upon parents.

BANISH NERVOUSNESS

Wendell's Pills, Ambition Brand, For Run-Down, Tired Out People.

If you feel tired out, out of sorts, despondent, mentally or physically depressed, get a 60-cent box of Wendell's Pills, Ambition Brand, at H. L. Dague today and take the first big step toward feeling better right away.

If you work too hard, smoke too much, or are nervous, Wendell's Pills, Ambition Brand, will make you feel better in three days or money back from H. L. Dague on the first box purchased.

As a treatment for affections of the nervous system, constipation, loss of appetite, sleeplessness, or Nervous Indigestion, get a box of Wendell's Pills, Ambition Brand, today on the money back plan.

New "Parachute Silk" Is Made From Cotton

WASHINGTON, June 7.—For some time Government experts have been experimenting with American-grown cotton as a promising substitute for parachute silk, now imported from abroad. The cotton must be treated in some way to impart to it the desirable qualities of high-grade silk.

As a result a cotton yarn has been developed, mercerized under modified conditions followed by the application of a "dope," which appears to comply with the requirements.

To prepare sufficient materials to manufacture full-sized parachutes, the problem has been shifted from a laboratory to a production scale. The yarn was spun in the experimental cotton mill of the Bureau of Standards. A bale of "Arizona Egyptian" cotton grown in Arizona, was used.

GEORGIA WOMEN'S SCHOOL TO GET FINANCIAL AID

(International News Service)

ATLANTA, June 7.—Samuel C. Dobbs, former Coca Cola president and member of a New York financial institute, has offered to match "dollar for dollar", a half million dollar fund being raised for La Grange female college.

SLEEVELESS DRESSES BANNED IN SCHOOLS

(International News Service)

CLEVELAND, June 7.—Sleeveless dresses are under ban at Lakewood high school, at the request of Miss Jane M. Pengelly, dean of girls. The student council voted that sleeves must be nine inches long.

From Youth To Old Age

THERE are three trying periods in a woman's life: when the girl matures to womanhood; when a woman gives birth to her first child; when a woman reaches middle age. At these times Lydia E. Pinkham's Vegetable Compound helps to restore normal health and vigor. Countless thousands testify to its worth.

Lydia E. Pinkham's Vegetable Compound

LYDIA E. PINKHAM MEDICINE CO., LYNN, MASS.

Dead Passenger In Weird Plane Trip In North

(International News Service)

WINNIPEG, Man., June 7.—With a dead man as his only passenger, Jack Atkinson, airplane pilot, has just completed one of the wierdest adventures in aviation history after a flight across a desolate and frozen wilderness in northern Ontario.

Atkinson is a flier for Patricia Airways & Exploration, Inc., which operates gold mines at Red Lake, 300 miles east of Winnipeg and 125 miles north of the railroad town of Sioux Lookout, and the company uses a fleet of airplanes to carry mail and supplies.

Prospector Dead.

When Atkinson brought his plane down at Red Lake he was asked to take the body of a prospector back to civilization for burial. The man had died in an isolated cabin on the lake shore far off in the woods.

Having landed his plane, which was equipped with skids instead of wheels, on the snow-covered ice of the lake within a few yards of the cabin, Atkinson found the dead man lying on his back in his bunk, arms and legs outstretched and frozen stiff. The prospector had died alone in the log shack which was half buried in snow drifts.

"I wrapped the body in a blanket and carried it in my arms out to my plane. I was flying a Stinson 300-horsepower monoplane with an enclosed cabin and it took me a quarter of an hour of wrestling and maneuvering to squeeze the rigid body into the car through the narrow door.

Managed the Job.

"But I managed the job at last and took off. To escape unsettled air currents of the lower atmosphere, I had to make such altitude that it seemed for a while I was bound with the dead man for the pearly gates.

"We—the dead man and I—flew the 125 miles to Sioux Lokout in an hour and 15 minutes. It ordinarily takes a dog team six days to cover the distance."

Jury Fixes $400 As Value Of Human Nose

(International News Service)

PARIS, June 7.—A human nose is worth about four hundred dollars in the opinion of a jury at Nancy which has just awarded this sum to compensate a youne girl for injuries received by an enraged lover.

The man, Guiseppe Caratte, bit the girl's nose after she had broken off relations with him. He is in prison for a few months and the girl is heading her broken nose.

Indiana Man Drives Car 28 Years Old

(International News Service)

INDIANAPOLIS, Ind., June 7.—Although many an old-time car has evaded the junk heap, Indiana State automobile registration officials here believe that the oldest automobile with a 1929 license is owned by Thomas A. Peabody, a manufacturer of school furniture at North Manchester, Ind.

Peabody has taken out a license this year for an ancient Oldsomobile of the vintage of 1901, which he drives frequently about the streets of his home city, tooting the atavistic horn and overworking the single cylinder.

James L. Bradley, director of automobile registration, is of the opinion that it is the oldest car in America bearing a 1929 license and in active use.

Truancy Increases In Japan Schools

(International News Service)

TOKYO, June 7.—The tendency of Japanese boys and girls to skip classes and run off to the movies is increasing in Japan, according to officials of Juvenile Protective Association and the Tokyo Juvenile Court who cooperated in conducting a widespread investigation of conditions among young people of the city. This was done on the anniversary of the promulgation of the Juvenile Law.

Several hundred members of the two organizations were distributed throughout Tokyo on the set day and stopped young boys and girls to find out from where they came and what they were doing.

The group near Asakusa Park, the Coney Island of Tokyo, were busiest during the day. They stopped 240 boys and girls who had run away from school and who were bound for the moving picture houses between 9 and 11 o'clock in the morning.

The general fondness of children for the moving pictures has been a cause for concern some time among the authorities of the Ministry of Education.

Warbles Like a Bird

Nancy Jenkins, 17-year-old girl, took the loving cup for hitting the high notes best at this "Eisteddfod" held at Cleveland, O. When a spindly-legged girl of 11, Nancy sang before the Prince of Wales and claims she was more nervous facing the Cleveland crowd than the Prince. She was eleven then. Would she feel the same way now?

(International Newsreel)

New County Bridge Will Be Erected

County Commissioners Ask For Bids On Big Beaver Township Structure

Sealed bids have been asked by the county commissioners for the construction of a bridge over Crawford's Run, Big Beaver township, near the home of John Cunningham. The bridge will be a 32-foot span, with a 16-foot roadway. The contract for the structure will be let on June 28.

Bids have also been asked for the painting of the channel span of the Gardner avenue viaduct over the Shenango river, which will be opened also on June 28. The superstructure of the bridge consists of one through span of about 300 feet, with a 32-foot roadway and two sidewalks.

YOUNG MEN'S BIBLE CLASS MEETS TONIGHT

The Young Men's Bible Class of the First Congregational Church will hold its regular monthly meeting tonight at the home of Mr. and Mrs. Joseph Leyde of 337 Neshannock avenue.

The Rev. Rees T. Williams of Bangor, Me., who will occupy the pulpit of the First Congregation church for the next two Sundays, will address the meeting this evening.

Rev. Williams comes highly recommended as a forceful and interesting speaker, and is much sought after by civic organizations in Philadelphia and Eastern cities. It is anticipated that there will be a large turnout of the members to hear this noted speaker.

BOSTON SCHOOL FUND SET AT $15,407,891

BOSTON, June 7.—The School Committee has appropriated $8,960,000 to cover the cost of schools, bringing the total, exclusive of repairs, etc., $15,407,981 for the fiscal year.

Judge's Trial Nears

Texas faces one of the most dramatic court episodes in its history as R. H. Hamilton, prominent Amarillo attorney, faces a first degree murder trial June 13, for the shooting of his son-in-law, Tom Walton, Jr., 21, when the youth came to tell him of his secret marriage to his daughter, Theresa, 19. Hamilton is above and Walton and his widow below.

206 East Long Avenue, New Castle, Pa.

Kroger's

652 East Washington Street, New Castle, Pa.

36 North Mill Street New Castle, Pa.

CHUCK	ROAST, Center Cut	25c
SIRLOIN STEAK ROUND STEAK CLUB STEAK	Young and Tender	39c
PLATE BOILING BEEF		18c
SHOULDER PORK STEAK		25c
FRESH GROUND SAUSAGE		19c
SLICED PORK LIVER		10c
PORK	LOINS Half or Whole Fine For Roasting	25c
SUGAR	Pure Cane 25 Pound Bag	$1.29
MALT	Kroger's Country Club, Large Can,	29c
PALMOLIVE SOAP	Extra Special 3 Cakes	20c
COFFEE	French Brand, Fresh Roasted Every Day	42c
PORK and BEANS	Country Club Large Can	9c
SUGAR	Jack Frost 5 Pound Package Pure Cane	33c
Watermelons		89c
PINEAPPLES Size 30 2 for 25c	LEMONS doz. 39c TOMATOES, 2 lb. 35c	
Bananas	4 lbs.	25c
Potatoes	10 lbs.	45c

They've ARRIVED

The Greatest Values in Gas Range History

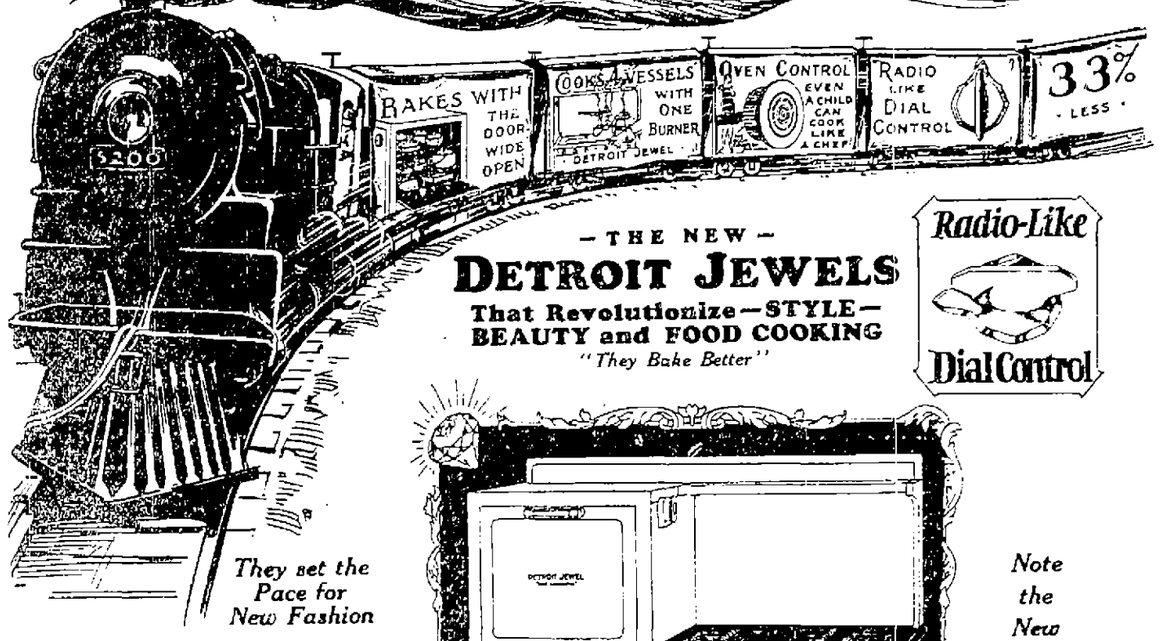

They set the Pace for New Fashion

— THE NEW —
DETROIT JEWELS
That Revolutionize—STYLE—BEAUTY and FOOD COOKING
"They Bake Better"

Radio-Like Dial Control

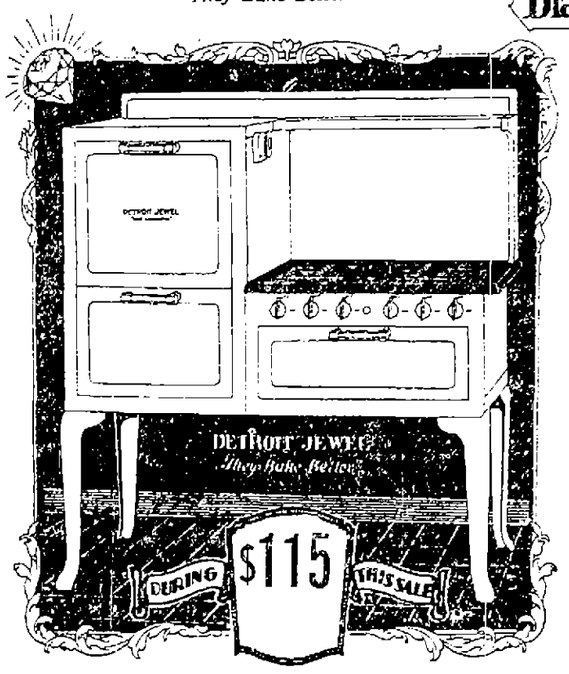

Note the New Flash Front and absence of unsightly valves

FREE!

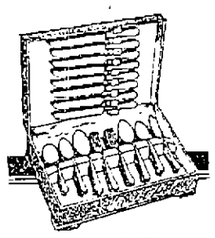

A $7.50 26-Piece Silverware Set

FREE with each range purchased during this great sale.

Come in now and see the most remarkable Detroit-Jewel values.

SALE STARTS TOMORROW

And Continues All Next Week.

Only the World's Largest Stove Factory could offer such unprecedented values—SEE THEM.

$10.00 allowed for your old stove during this SALE

SALE PRICES

Including Oven Heat Control and Automatic Lighter Are as Follows:

$68 — $75

$115 and $125

$5 DOWN Only this small amount Now Balance Easy

FREE CONNECTIONS! During this sale we will furnish FREE with each range necessary gas and flue connections.

L. L. SWAN & CO.

29 North Mill Street New Castle, Pa.

New Siamese Twins Hale And Hearty

(International News Service)

SPRINGFIELD, Ill., June 7.—Despite the handicaps imposed on them by Mother Nature, Juanita Fae and Wanda Fae, "Siamese twins" born April 30 to Mr. and Mrs. Fred Lentz, who live on a farm twelve miles southwest of this city, are hale and hearty and now are expected to live and grow, providing disease does not cut them down.

The twins, the second example of the Ischiopagi type to survive birth, according to records of the American Medical Association, are patients at the Methodist Memorial hospital here and are being given every care. Nurses are at their bedside constantly and local physicians are giving freely of their time to insure their continued healthy growth.

A prominent Mattoon physician predicts they will live.

The only other pair of twins like the ones born here, as far as research through musty files of the American Medical Association discloses, to survive birth were a pair born in South Bend, Ind., in 1926. One of these twins died at the age of 4 months after contracting pneumonia and the other twin died a few hours later.

Auto Predicted By Hebrew Prophet

(International News Service)

INDIANAPOLIS, Ind., June 7.—The Old Testament prophet Nahum predicted the modern automobile, the Rev. Allen R. B. Bartholomew, of Philadelphia, Pa., retiring president of the general synod of the Reformed Church of the United States, said during a visit here.

The minister quoted from Nahum's words in the Bible as follows.

"The chariots shall rage in the street, they shall postle one another on the broad ways; they shall seem like torches, they shall run together like lightning."

CURTISS TO MANUFACTURE AIRPLANES AT BALTIMORE

(International News Service)

BALTIMORE, June 7.—The Curtis Caproni corporation will build an airplane manufacturing plant costing more than a million dollars on a 25-acre tract at the municipal airport.

It is easy to pick important people at the summer resort; they look so unimportant.

Our Special For This Week,

9x12 Felt Base Rugs For

$5.75

W. C. Druschel,
HOME FURNISHINGS
209 E. Long Avenue
Phone 2232-R

PARENTS LOSE CLAIM IN SUIT FOR CHILD'S DEATH

(International News Service)

ATLANTA, June 7.—In a recent decision the supreme court ruled that parents could not recover damages for the loss of services of a child two and one-half years old, killed by a motor truck. The parents had sued for $10,000

Forgetting the past is all right but don't forget the future.

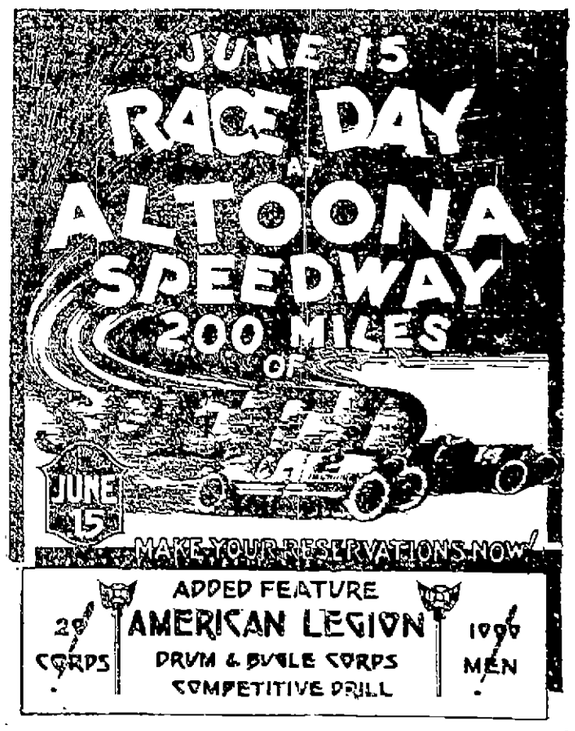

Age Of Trees Varies In Accordance With Changing Conditions

HARRISBURG, June 7.—If the allotted age of man is three score and ten years, what is the span of life of a tree? That depends not only upon what kind of tree it is and where it grows, say officials of the Department of Forests and Waters, but upon the care the tree receives to protect it from its enemies, fire, insects and disease.

A wide range of difference exists in the natural span of life of different kinds of trees, even when they apparently die from no cause other than old age. Extreme examples are the short-lived trees like fire cherry and aspen, as compared to oaks five hundred years old Douglas fir which reaches seven hundred years, and the sequoias of California which thrive beyond a thousand years and may endure for several thousand. The oldest sequoia ever cut had an age of 3,148 years and John Muir, the naturalist, counted over 4,000 growth rings on one firescarred specimen.

Natural maturity is one thing, therefore, and maturity so far as another. Just as the question "How long do trees live?" cannot be answered without qualifications, the question "When does a tree mature?" is a relative one. It depends officials said upon what product you wish to grow. White pine may be mature for box boards in less than fifty years, for general construction purposes in 75 years and for high grade pattern stock at 100 years. For Christmas tree purposes spruce may be mature at ten years, while for pulpwood it may be cut at 30 to 40 years and at more advanced maturity becomes suitable for other uses.

Foresters also recognize financial maturity in forest stands, that is, the number of years or the "rotation" at which the greatest wood volume and money returns are received in comparison to the financial outlay. If the forest is left standing beyond this age, a lower percentage of profit will be received on the investment.

A comparison of the tree's span of life in original forests with that of economic utilization reveals most strikingly officials said the relatively early age at which trees become profitable. Thus the slow growing white oak, which attains 500 years in the original forest may be grown in 75 to 250 years in the managed forest. White pine, which lives 300 years or more, is most useful at 60 to 120 years, and yellow pine which reaches 200 years, is cut to advantage at 50 to 100 years.

Grove City Civil War Veteran Dies

GROVE CITY, Pa., June 7.—Widespread regret was occasioned here today by the death of Alexander B. McKay, 85, prominent Civil War veteran, one of the founders of the McKay Carriage company, and a member of Grove City's first council, which occurred at the home of his daughter, Mrs. L. D. Shafer, at St. George, Staten Island, N. Y., last night, from the infirmities of age.

Surviving are his wife, Mrs. Annie P. McKay, a son, William S. McKay, of Greenville, two daughters, Mrs. L. D. Shafer, of St. George, Staten Island, N. Y., and Mrs. Nelson Stifter, of Orange, N. J.; a sister, Mrs. M. B. Montgomery, of Grove City, and a brother, James B. McKay, also of Grove City.

Passed Bad Check At Ellwood Bank

ROCHESTER, June 7.—Beaver valley police have instituted a search for two man alleged forgers who passed a bad check at Ellwood City bank. The order supposed to have been issued by the Canadian Pacific railroad was cashed for two men who gave their names as J. H. Knox and C. Jenkins.

King Asks Formation of New Cabinet

Since the resignation of Stanley Baldwin as Prime Minister of England, King George expects Ramsay MacDonald, Labor Prime Minister, to form a new cabinet. Philip Snowden, left, is expected to be returned as Chancellor of the Exchequer and either James H. Thomas, right, or Arthur Henderson, below, is expected to be called as Foreign Secretary to succeed Sir Austin Chamberlain.

(International Newsreel)

Change System In Answering Alarms

Other Departments To Answer Boxes In Sixth Ward North Of Washington Street

Announcement was made today by Fire Chief Charles Lynn that a change has been made in the arrangements for answering alarms in the Sixth ward due to the fact that West Washington street is being torn up preparatory to reparing between Sankey street and the end of the street car line.

The Knox truck from Central station will answer all alarms from Boxes 61, 66 and 69 until further notice while No. 2 company will answer alarms from boxes 8, 15 and 17.

This arrangement will be in effect until the street is in condition for travel from Smithfield street.

FRISCO CHINATOWN MAY HAVE POST OFFICE

(International News Service)

SAN FRANCISCO, June 7.—San Francisco's Chinatown, the largest in the country, may soon have a postoffice all its own.

Postmaster Harry L. Todd today petitioned the postal department for a substation there with Chinese clerks.

The only Chinese telephone exchange in the United States is already located here.

New Mercer County Hospital Finished

MERCER, Pa., June 7.—Mercer county's new $120,000 clinic hospital addition to the county home at Mercer, just completed, will be formally dedicated and opened to public inspection with impressive ceremonies Friday, June 14, it was announced today by Thomas C. White, superintendent of the county home.

An elaborate dedicatory program has been arranged for the occasion, including addresses by Hon. Judge J. A. McLaughry, State Senator Frank Fay, Greenville; Congressman T. C. Cochran; Fred Stover, Butler; and W. A. Bone, president of the board of county commissioners. The program will be given at 7:30 p. m., and will be interspersed with musical selections.

BUILD SKYSCRAPER ON $1.37 LOCATION

(International News Service)

CHICAGO, June 7.—An eleven million, 44-story skyscraper will be built at the corner of Wacker Drive and La Salle street. In 1853 Philip F. W. Pack paid $1.37 for the plot of ground on which the building will be erected.

STEPHENS COLLEGE HEAD RETIRES AFTER 59 YEARS

(International News Service)

KANSAS CITY, June 7.—After fifty-nine years service as chairman of the Board of Curators of Stephens College, E. W. Stephens retires. He will be succeeded by his son, Hugh Stephens.

Boys Jump At Chance Of Swimming Lessons

Every day the little chaps are coming to the Y. M. C. A. office with their coupons and exclaiming "when do we begin." Some of them come in with a smile on their faces and others come in as timid as a rabbit. When they all get into the Y. M. C. A. pool they will all soon lose all the timidness.

There will be a joyous time for the next two weeks for the little fellows at the same time they will be learning how to handle themselves in the water.

Preparations are being made to handle the boys to arrange for their classes by Boys Secretary William Thomas and his assistant, Roger Meermans in the boys department.

H. Mac Nichols, physcical director has his staff of instructors ready to send to boys through their lessons. These men are the best in the city and are experienced men in the water. Jack Herbere, Cecil Morgan, Emmett Gillaspie, Jack Hulmes, John Kraft, Porter McCandless, all of whom are expert swimmers will be instructors.

Everything is in readiness and the Y. M. C. A. sends out an invitation to all boys of New Castle and Lawrence county that cannot swim above the age of ten years to either come into the Y office and sign up or sign the coupon in this paper and send it into the Y office.

Hurry and sign up and learn to swim.

Y. M. C. A.
Free Swimming Campaign

Any boy over ten years of age may use this coupon for ten free swimming lessons at the Y. M. C. A. beginning June 10th.

Name ..... Age.....

Address .....

Parents or Guardian .....

Return to Y Before June 10th.

Announce Dates Of State County Fairs

The time and place of holding fifty-six county fairs and exhibitions have been compiled by L. H. Wible, director, bureau of statistics, Pennsylvania Department of Agriculture. The fair season covers a period of approximately eleven weeks, with the first fair opening at Dayton, Armstrong county, August 6, and the last fair scheduled for Franklin, in Venango county, beginning October 16.

Subject to minor changes in dates, in a few cases, the schedule of all fairs reporting to the department up to May 20 is as follows:

Adams County, Arendtsville, Sept. 10-14.
Armstrong County, Ford City Aug. 14-17.
Armstrong County, Dayton, Aug. 6-9.
Bedford County, Bedford, Sept. 24-27.
Berks County, Reading, Sept. 10-14.
Berks County, Kurtztown, Aug. 13-16.
Bradford County, Towanda, Aug. 27-31.
Bradford County, Athens, Sept. 10-13.
Bradford County, Troy, Sept. 3-6.
Bucks County, Quakerstown, Aug. 20-24.
Bucks County, Doylestown, Sept. 24-28.
Butler County, N. Washington, Sept. 5-7.
Cambria County, Ebensburg, Sept. 2-7.
Cambria County, Carrolltown, Aug. 27-31.
Carbon County, Lehighton, Sept. 24-28.
Centre County—Centre Hall, Aug. 24-30.
Clarion County, Clarion, Aug. 27-30.
Clearfield County, Clearfield, Sept. 10-13.
Columbin County, Bloomsburg, Sept. 30- Oct. 5.
Crawford County, Titusville, Sept. 10-13.
Cumberland County, Newville Sept. 17-20.
Dauphin County, Harrisburg, Sept. 2-5.
Dauphin County, Gratz, Sept. 17-20.
Erie County, Wattsburg, Aug. 27-30.
Fayette County, Dawson, Sept. 17-20.
Franklin County, Chambersburg, Sept. 10-13.
Greene County, Waynesburg, Aug. 20-23.
Huntingdon County, Huntingdon, Sept. 17-20.
Indiana County, Indiana, Sept. 10-13.
Indiana County, Cookport, Sept. 26-28.
Juniata County, Port Royal, Sept. 10-13.
Lawrence County, New Castle, Aug. 27-30.
Lehigh County, Allentown, Sept. 17-21.
Lycoming County, Hughesville, Oct. 8-12.
Mercer County, Stoneboro, Aug. 31-Sept. 4.
Mercer County, Mercer, Sept. 10-13.
Mifflin County, Lewistown, Aug. 20-24.
Montgomery County, Hatfield, Sept. 2-7.
Perry County, Newport, Aug. 13-16.
Philadelphia County, Philadelphia, Not fixed.
Schuylkill County, Cressona, Sept. 2-5.
Somerset County, Meyersdale, Aug. 20-23.
Somerset County, Jennerstown, Sept. 10-13.
Sullivan County, Forksville, Sept. 24-27.
Susquehanna County, Montrose, Aug. 28-30.
Tioga County, Mansfield, Sept. 18-21.
Tioga County, Westfield, Aug. 27-30.
Union County, Lewisburg, Sept. 24-27.
Venango County, Franklin, Oct. 16-18.
Washington County, Washington, Aug. 25-31.
Washington County, W. Alexander, Sept. 10-12.
Wayne County, Newfoundland, Sept. 26-28.
Wayne County— Honesdale, Sept. 24-27.
York County, York, Oct. 8-12.
York County, Hanover, Oct. 1-4.
York County, Fawn Grove, Aug. 21-24.

MANY TAXES URGED FOR GEORGIA DEFICIT

(International News Service)

ATLANTA, June 7.—Sales tax, income tax, public utilities gross receipts tax and soft drink tax are urged by the educational committee of the legislature to remedy a big deficiency in state finances.

LIVE STOCK SHOW DATE SET FOR NOV. 16 TO 23

(International News Service)

KANSAS CITY, June 7.—The American Royal Livestock Association has decided to hold its annual exhibition from November 16 to 23. M. C. Swift was reelected president of the organization.

WIFE CUTS HER FINGER; HUSBAND DROPS DEAD

(International News Service)

KANSAS CITY, June 7.—Becoming excited when his wife cut her finger while opening a can of fruit, George McCurley died of heart disease.

QUAKER STATE-MENTS

By giving thy patronage to Quaker State Motor Oil, thee gets in return an extra quart in every gallon! This is made possible by special refining, which removes from each gallon a quart of material of little or no value to thy motor. In place of this waste, thee gets four full quarts of excellent lubricant in every gallon!

Look for the green-and-white sign

35c PER QUART

QUAKER STATE MOTOR OIL

Authorized Distributor

STERLING OIL COMPANY,

NEW CASTLE, PA.

Helena Rubinstein's Gypsy Tan Preparations

Meet the prevailing demand for a Sun-kissed Skin

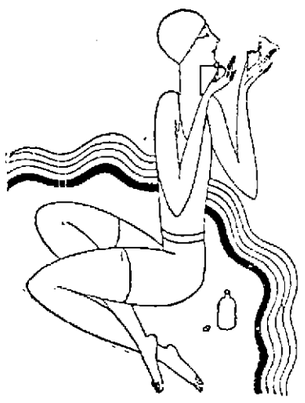

Vivid, colorful, they are used with amazing charm to glorify the natural skin tone.

Gypsy Tan Foundation—
A sunproof—youthful foundation—flattering to every type of skin. Easy to apply—easy to remove.
Special sized tube— $1.50
Bottle—$2.50

Gypsy Tan Liquid Powder—
endows the ordinary skin with an enchanting "nut-brown" coloring. $1.50

Valaze Geranium Rouge—
Brilliant and vivid—to complement the Gypsy Tan ensemble. $1.00

Gypsy Tan Powder—
Gossamer fine in texture—Exquisitely lovely in the soft dusky tones of Gypsy Tan. $1.00—$1.50—$3.00

Coty's New Creations for the latest in striking makeup.
Cotytan, Liquid Lotion $1.50.
Cotytan Powder $1.00.

McKINLEY & FRANTZ,
RELIABLE DRUGS SINCE 1873
E. Washington Street at Mercer Opp. First National Bank.

IT'S ONLY COAT SALE

For This Season
FOR ONE DAY ONLY

Every Spring Coat
That Formerly Sold at $13.95 Will be Put on Sale at

$7.95

Styles — Materials — Sizes

Sport Coats
Dressy Coats
Ensemble Coats
Fur Trimmed with Monkey and other Fur Trims
Throws

Transparent Velvet—
Silks—
Satins—
Mixtures—
Garbadines—
White Flannels—
Suedes—
Many Crepe Back Satin Lined—

For the Junior 13 to 19
For the Miss 14 to 20
For the Woman 38 to 50

Your Only Chance to Get the Biggest Bargain of the Season

250 BEAUTIFUL NEW DRESSES

One of the most complete collections of Paris approved fashions we've ever been able to assemble at this price. They copy Dresses at much higher prices and copy them so that only an expect can tell the difference. They include beautiful printed chiffons that look hand blocked, georgettes in all the latest shades, white dresses for all purposes — in fact a dress for every conceivable occasion.

$7.95

'IT' APPAREL STORE
109 East Washington St.
NEW CASTLE, PA.

Now In Full Swing
4th Annual
TRADE-IN SALE
Cash in your old tires now at their highest worth
The GENERAL TIRE
S. & M. TIRE CO.
'Phone 272 19-21 South Jefferson St.

NEWS!

"Twilight Sleep" and "Vital Air"

PAINLESS EXTRACTIONS

50c

EACH TOOTH!

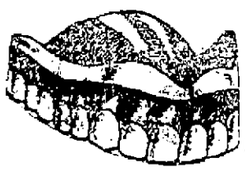

2 WEEKS ONLY

To acquaint more people with our painless methods, Dr. Finkelstein will reduce the cost of extraction to 50 cents. Come in and benefit by REAL painless dentistry. You will marvel at the magic of "Twilight Sleep"—of "Vital Air". You will say "Painless Dentistry at Dr. Finkelsteins is an absolute fact".

Remember this offer will only be in force 2 weeks starting tomorrow.

Dr. FINKELSTEIN

THERE IS NO HURT

DENTAL SERVICE

HOURS:
9 A. M. to 6 P. M.
Tues., Thurs., Sat.
Until 8:30 P. M.

35 1-2 E. WASHINGTON ST.

OVER THE UNION STORE

CORK LEG LEADS POLICE TO LOOT

(International News Service)

TOLEDO, O., June 7.—If Mrs. Stella Beebe, 29, had not walked with a limp, police might not have recovered part of the loot which her husband was charged with stealing from a branch bank here.

Detectives first discovered the limp and then found Mrs. Beebe had a cork leg. They found $1,230 in the leg.

WAIT

Before You Put Your Seeds or Plants Into the Ground Fertilize With

"SHUR . . . GRO"

With Each Coming Year We Sell More "Shur-Gro" — It Makes the Earth Bloom — America's Plant Food

FOR—Flower, Lawns, Shrubbery, Trees, House Plants, Gardens.

Easily Applied — Odorless — Inexpensive

Look to Your Needs

In "SCREEN DOORS" also "WINDOWS"
"SCREEN WIRE" Galvanized, Black, Bronze
"GARDEN TOOLS" Any Desired Style
"HAND SPRAYS" "LAWN MOWERS"
"SPRAY MATERIALS"

THEN TRY RAMSEY'S

Quality — Service — Economy — Over 22 Years

WITH US Tomorrow a Representative From the Dr. Hess Cattle and Poultry Remedy Concern.

Advice Along Any Poultry or Cattle Raising Will Be Cheerfully Given. You are Cordially Invited.

D. G. Ramsey & Sons

Builders' Supplies, Hardware, Paints
Phones 4200-4201 306-20 Croton Avenue

SEVENTH WARD NEWS

Christian Church Children's Day Program Sunday

Program At Morning Service; Other News Notes Of The Seventh Ward

Children's Day will be observed Sunday in the Madison Avenue Christian church with a special program at the morning service. The final rehearsal for the program is today. Children taking part will practice this afternoon at 4. This evening there will be orchestra practice followed by choir rehearsal.

Taking part in the program will be children of the Primary and Junior departments of the Bible school. Committee in charge of the arrangements, Mrs. J. M. Bevan, Mrs. Carl Houk, Mrs. J. W. Jones. The program to be presented is as follows:

Selection by Bible school orchestra.
Repeating of scripture by children.
Prayer—Rev. W. W. Sniff, pastor.
Open Song—By School.
Recitation—Bernadine Freeburn.
Recitation—Dorothy Parker.
Recitation—Richard McCartney.
Song—Primary and Junior departments.
Exercise—"Garlands of Gratitude," Primary children.
Recitation—Robert Walters.
Song—Children of school.
Group of recitations by James Walters, Charlton Freeburn and Dorothy Hackett.
Song—School.
Exercise—"Three Golden Keyes," Wilton Taylor, Wayne Bevan and Arnold McCartney.
Recitation—Ella Ringer.
Chorus Number—By Choir.
Exercise—"Roses of Promise," Junior girls.
Recitation—Carolyn Moore.
Selection—By Choir.
Dialogue—"The Check," by two girls.
Chorus number by choir.
Remarks by pastor, Rev. W. W. Sniff.
Offering.
Closing Selection—By Orchestra.

LARKSPUR KENSINGTON

Members of the Larkspur kensington were at North Jackson, O., Thursday, guests at a 12 o'clock dinner at the home of Mrs. Ben Jenkins, an out of town member of the club. The dinner table was centered with a bouquet of snowballs. Seven attended from here. Mrs. Thomas was a special guest. The after dinner hours were spent in sewing and chat.

In two weeks the club will be entertained at the home of Mrs. Al Johnson of Struthers, O., another out of town member of the club.

ATTEND CONFERENCE

Rev. D. C. Schnebly, pastor; Mrs. L. A. More and A. R. Mornes represented the Mahoning Presbyterian church at the convention of the Lawrence County Sabbath School association Thursday held in the New Wilmington U. P. church.

HAVE LUNCHEON

The faculty of Mahoning school had luncheon Thursday at noon at Crawford-Oakridge. The majority of the teachers of the school attended.

Seventy-Five Pupils From Mahoning To Enter Junior Highs

Approximately One Hundred And Twenty-Five Leave Mahoning School

Thursday being the last day of school, about 125 pupils left Mahoning school not to return again.

This term was the last school term for a ninth grade at Mahoning school. Beginning next fall the eighth grade at Mahoning will be the highest grade. Pupils in groups 9B, 8A-1 and 8A-2 this semester ending Thursday will go to either the Ben Franklin junior high or George Washington junior high when the term begins in the fall. Pupils of Mahoning had the privilege of deciding which of the two schools they would attend. There are about 75 pupils in the three groups and in choice of the two junior highs about half will go to one and the rest to the other.

Fifty-one pupils were promoted to senior high from Mahoning school, making a total of about 125 leaving the seventh ward school.

SIXTEEN GRADUATES

Sixteen of the Seniors graduated Thursday evening from the Senior High school were from the seventh ward district. Young people graduating were as follows: In the academic course, Henrietta Emerick, Margaret Fisher, Dorothy Johnston, Leona Weaver, Marjorie Wettich, Charles Nealis, Herbert Smith, Paul Wilson. In the commercial course, Evelyn Lepply. General course, Edna Foster, Evelyn McCartney, Alfred Hyde, John Purdy, Frederic Wettich, Robert Tackitt, Richard Solomon.

O. R. C. LODGE

Members of the Ladies Auxiliary to Order of Railroad Conductors had their meeting Thursday afternoon in the Clendenin hall. The routine meeting was conducted. At the meeting in two weeks there will be a tureen dinner.

During the months of July and August there will be but one meeting of the lodge during each month. This will be on the first Thursday of each month.

POSTPONE PROGRAM

The Children's Day program in the Mahoning Presbyterian church scheduled for Sunday evening has been postponed for one week. The program will be given, Sunday evening, June 16.

TUREEN DINNER

Members of the McCoy Bible class are having a tureen dinner this evening at 7 o'clock daylight savings time in the Mahoning M. E. church dining room.

CHOIR PRACTICE

Choir practice will be held this evening at 7:30 in the Mahoning M. E. church.

NORTH CAROLINA GIVES FUND FOR BATTLEFIELDS

(International News Service)

RICHMOND, N. C., June 7.—The state senate has approved an appropriation of $6,800 already passed by the house for a survey of battlefields around Richmond for a National Park.

CINCINNATI CHURCH TO ERECT LARGE BUILDING

(International News Service)

CINCINNATI, June 7.—The congregation of the First Presbyterian church has voted in favor of constructing a twenty-two story, $2,500,000 office and church building at 142 East Fourth street.

ATLANTA CITY COUNCIL PASSES SEGREGATION LAW

(International News Service)

ATLANTA, June 7.—The city council has passed a segregation law seeking to stop the encroachment of negroes into residential sections occupied by whites. Previous ordinances have been held unconstitutional.

The value of a kiss in a lawsuit brought by a young lady was fixed by the jury at six cents. At that price, will the supply equal the demand?

Ukulele special:—Bass uke, formerly $7.95 now $4.95. Snyder Piano Co., 20 N. Mercer street. adv 2t*

PEERLESS WALL PAPER CO.

New Location

3 Doors Below Our Former Location, Next to Euwer's Furniture Store.

IF IT'S CASH YOU NEED

BORROW

ON YOUR AUTO

$11 per month pays interest and principal on each $100 borrowed. No bonus or fees. We deduct no carrying charge.

Small unpaid balances refinanced.

You continue to use the car.

Empire Finance Co.

Room 450 First Nat. Bank Bldg. 4th Floor, Elev. N. Mercer St.

The National Market

Home of Quality Meats

25 East Washington Street.

New French Face Powder In Vogue

If you have not tried this wonderful powder, you have a pleasant surprise awaiting you. Get a package of VIVETTE today, and see the improvement in your complexion. Fine, velvety. Stays on till you take it off. Perfumed with JONCAIRE'S famous PARFUM VIVETTE.

ECKERD'S of New Castle Inc.

The Same Furniture for Less Money

FISHER'S

Big Store

LONG AVENUE

Engagement Week

We are demonstrating our ability to give super-values again this week by offering a selected group of our most exquisite Engagement Rings with matching Wedding Bands at what would usually be the price of the Engagement Ring alone. In other words, buy your Engagement Ring this week and you will receive the Wedding Band free. In most cases a dollar down is sufficient and the balance will be arranged to your liking on the famous cheerful, convenient, friendly Klivans credit terms.

CHARGE-ACCOUNT JEWELERS

KLIVANS

118 EAST WASHINGTON STREET

Diamond Engagement Ring

WITH WEDDING BAND

$39.75

$1.00 DOWN

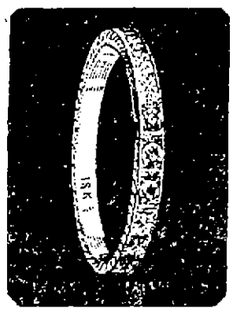

This beautiful perfect blue-white Engagement Ring is worth at least $50. Tomorrow, Klivans offer this Engagement Ring and matching 18 kt. white gold Wedding Band at the very low price of $39.75. $1 down and a $1 a week.

Diamond Set Bridal Pair

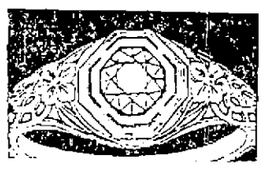

$57.50

Large flawless blue-white Diamond Engagement Ring and an 18 kt. white gold Wedding Band with three diamonds. $1 down.

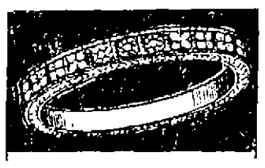

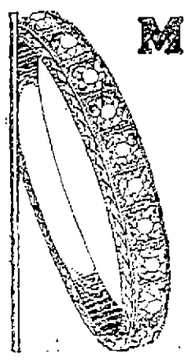

Modern Platinum Diamond Set

Wedding Band Set With 5 Diamonds $97.50

A sumptuous diamond in the new modernistic mounting, with platinum top, is the Engagement Ring. The Wedding Band is of 18 kt. white gold set with three beautiful diamonds. Your credit is good.

$1.00 DOWN

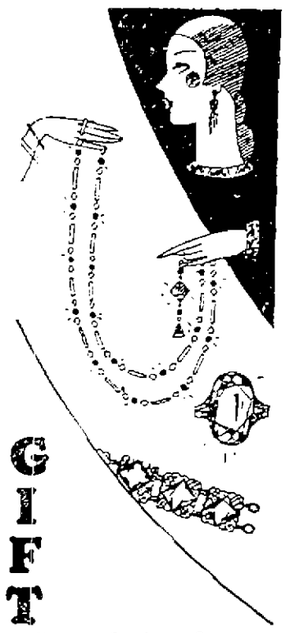

GIFT Specials for Graduates

Here at Klivans you will find a most complete display of graduation gifts. One that includes both beautiful but inexpensive costume jewelry, as well as, fine lifetime watches and perfect diamonds.

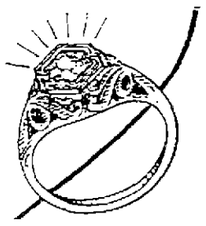

Diamond Rings

18 kt. white gold Diamond Rings. Worth $20. A charming gift for the graduate.

$5.75

ELGIN LEGIONAIRES

A complete display of new Elgins and the new Elgin Legionaires. Styles for men and women. Your credit is good.

$19

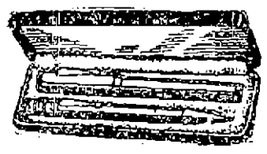

Bulova's $24.75 up

The largest selection in New Castle of new Bulova Watches. Priced from $24.75 up. Your Credit Is Good.

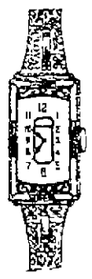

Shaffer Pen and Pencil Sets

$5.00

All colors, in beautiful gift box.

Graduation Special

Special for tomorrow only. $15 Wrist and Sport Watches for graduates. Mesh bracelet Free. Six styles for men and women $9.95

26 Piece Rogers Silverware Sets, Special Tomorrow Only $4.85

British Interested In Colorado Mines

(International News Service)

DENVER, June 7.—Invasion of British financial interests into the Colorado coal industry has been planned according to reports with the construction of $300,000 manufacturing unit for the production of brick coal a new fuel that solves the lignite coal smoke problem.

The British project in Colorado is the first move to establish in the United States an industry that has become prosperous in England and Germany.

Lignite coal it was pointed out contains much moisture and volatiles which work to the disadvantage of the consumer. These contents are taken out of the coal by the new process. The resulting product gives a hot flame practically free from disagreeable gases.

The extracted properties of the coal are made into many by-products. The most important is the carbon, which is passed through a heavy oil. The oil collects the carbon, and the resulting mixture is a lubricating automobile oil that has become extremely popular among motorists. It was stated that 20 per cent of all lubricating oil now being used in Germany comes from the new coal process.

Other by-products are high grade gasoline and creosote.

British decision to enter the Colorado coal fields with their project came as an indirect result of the recent coal strike on the British Isles. During the strike, coal customers of England, such as Spain and France, got their fuel supply from Germany. It was of the new brick process type. When British mines returned to operation, their customers demanded a product similar to that supplied to them by Germany. British mines were forced to provide it. Now that the process is developed, they are looking for new field in which to make brick coal.

200 Run For Mayor In German City Of 1500

(International News Service)

ZITTAU, June 7.—When the office of mayor became vacant in Oybin, a tiny city of some 1,500 inhabitants in the Zittau Mountains of Saxony, more than 200 candidates applied for the office, for the post is not only well paid, but Oybin itself is a delightful health resort set in a beautiful landscape.

The choice finally narrowed down to three aspirants who were asked to make a public address on: "The modern problems of a municipality and the particular problems of a spa." The best one was elected as mayor. He is but 26 years old.

CURTAIL BUS ACCIDENTS SLOGAN FOR UTILITY MEN

(International News Service)

LANSING, Mich., June 7.—"Reduce motor bus accidents."

That, in effect, will be the slogan of five states—Michigan, Wisconsin, Illinois, Indiana and Minnesota—who will band together for a concentrated war on bus accidents through the formulation of uniform regulations to be inforced in the five states, according to Grove M. Rouse, head of the bus department of the Michigan Public Utilities commission.

Arrangements for a conference of representatives of the five states are being made for an early date.

Washington Police In Many Liquor Raids

(International News Service)

WASHINGTON, June 7.—Making a couple dozen liquor raids every day is a mere routine to the Police Department's dry raiding forces.

In fact the officers who are empowered with authority of prohibition agents know "their stuff" so well that one appeared in court with bottled evidence and testimony but minus the prisoner.

Sergeant Letterman, chief of the squad could not conceal his embarassment. He said in the haste of gathering evidence and attending to other minor details "he forgot to arrest the accused."

The police got the offender later by swearing a warrant for his arrest.

It should not be overlooked that in what is euphemistically called the Good Old Days, nine roads in 10 were of detour quality.

"WANT EVERYONE TO KNOW WHAT KONJOLA DID!"

Telegraph Operator Who Suffered Rundown Health Praises New Medicine.

"I want everyone to know what Konjola did for me, in the hope that all sufferers will profit from my experience", said Mr. Oscar W. Wolff, 315 De Kalb Street, Norristown. "Two years ago my health began to fail. I lost weight and strength; my appetite became loss than nothing and I lacked energy. Medicines failed to benefit me until I took Konjola.

"This splendid remedy went to the root of my ailments. Day by day the improvement became more apparent. I steadily gained weight and strength. New energy and vigor is mine and I have a good healthy color. Konjola has cleansed my system and purified my blood. I feel better than in years and all this newly found joy is due to I owe to Konjola.

Konjola is sold by Lowe's McGown, the druggist, 224 E. Washington Street, this city.

MR. OSCAR W. WOLFF

Union Graduates Class Of Thirty

Dr. Beeler, Grove City, Is Speaker At Exercises Last Night

HONOR STUDENTS SHARE IN PROGRAM

"The Stone Cutters was the theme of an address delivered by Dr. L. H. Beeler, professor of history at Grove City, at the commencement exercises of the Union high school at the Union auditorium Thursday night. Thirty seniors received diplomas at this time.

The invocation and benediction were pronounced by Dr. S. E. Irvine of the First United Presbyterian church of this city. W. C. McGrew, president of the Union township school board, presented the diplomas.

Honor students who spoke during the exercises were Edwin Hill, valedictorian; Miss Elizabeth Taylor, salutatorian, and Lewis Hannon, who spoke on "World Peace".

Special music was provided by the Union high school orchestra.

Following is the complete program of last night and the seniors who were graduated:

Program:

March, "Flag of Truce"—orchestra, Processional.

Invocation—Dr. S. E. Irvine, pastor First U. P. church.

Salutatory—Miss Elizabeth Taylor.

Oration, "World Peace"—Lewis Hannon.

Valedictory—Edwin Hill.

Selection, "Intermezzo from L'Arlesiene, Suite No. 2"—orchestra.

Address, "The Stone Cutters"—Dr. Beeler.

Presentation of diplomas—W. C. McGrew.

Benediction—Dr. S. E. Irvine.

Selection, "Mazurka by Chopin"—orchestra.

The Graduates:

Members of the graduating class are:

Harriet Maxine Anderson, Katherine Elizabeth Atkinson, Tillie Bender, Nellie Catherine Bowers, Charles Montgomery Caven, Helen Margaret Cain, Stanley Kenneth Clark, Edgar Allan Graham, Carolyn Rose Hannon, James Richard Hannon, Lewis James Hannon, Edwin David Hill, Martha Jane Horchler, Margaret Kathryn Johnson, Donald Henry Kenehan.

Ralph Harry Lannigan, Helen Jane Martin, Margaret Philomena McGlafferty, Gerald Clinton Morrison, John Clarence Mottinger, Milton Alvin Pattison, Francis Charles Rech, Eva Grace Rowland, Marjorie Augusta Russell, Joseph Wylie Schick, Carolyn Mary Snyder, Erma Louise Sontum, Nancy Elizabeth Taylor, Joseph Henry Thompson, Robert McJunkin Wallace.

Officers of the class were Wylie Schick, president; vice president, Edwin Hill; treasurer, Nellie Bowers, and secretary, Erma Sontum.

Postpone Airplane Meet At Bradford Flying Field Here

Meet Sponsored By Boy Scouts Postponed Until Later Date

The model airplane contest which is being sponsored by the local Boy Scout organization and in which more than 100 New Castle and Lawrence county boys have entered planes, has been postponed until a later date due to conditions at the Bradford flying field, at which place the meet was to occur.

D. Roy Bradford, owner of the field, is making several changes at the port in order that a huge tri-motor plane might be brought to the meet for the day as a part of the program and also rides in the big plane will be given as minor prizes.

The meet was originally scheduled for June 10, but it was found that the changes could not be made in time for this date and thus the postponement to a later date.

All of the planes entered will fly by their own power and skilled judges will handle the meet.

Announcement will be made at a future date concerning the exact time which this meet will take place. Mr. Bradford is sending the winner to the national model plane contest which will occur this coming September.

Gas In the Stomach Is Dangerous

Recommends Daily Use Of Bisurated Magnesia To Overcome Trouble Caused By Acid Indigestion

Gas in the stomach accompanied by a full, bloated feeling after eating are almost certain evidence of the presence of excessive hydrochloric acid in the stomach, creating so-called "acid indigestion."

Acid stomachs are dangerous because too much acid irritates the delicate lining of the stomach, often leading to gastritis accompanied by serious stomach ulcers. Food ferments and sours, creating the distressing gas which distends the stomach and hampers the normal functions of the vital internal organs, often affecting the heart.

It is the worst of folly to neglect such a serious condition or to treat with ordinary digestive aids which have no neutralizing effect on the stomach acids. Instead get from any druggist a few ounces of Bisurated Magnesia and take a teaspoonful or four tablets in a quarter glass of water right after eating. This will drive the gas, wind and bloat right out of the body, sweeten the stomach, neutralize the excess acid and prevent its formation and there is no sourness or pain. Bisurated Magnesia (in powder or tablet form—never in liquid or milk) is harmless to the stomach, inexpensive to take and the best form of magnesia for stomach purposes. It is used by thousands of people who enjoy their meals with no more fear of indigestion.

Kindness Paramount In Care Of Horses

(International News Service)

FORT WAYNE, Ind., June 7.—Spare the whip and save the horse is the slogan of Theodore Bates, of Fort Wayne, who owns a horse 26 years old that can still do a full day's work.

"If all the money spent on whipcord were expended for good feed, and all the strength applied in wielding the whip were devoted to kind, patient treatment, drivers of horses would get much more work and satisfactory service from them," Bates said.

Bates said he has never had a whip on any of his wagons and never will.

Bates and his faithful horse were one of the main features of a humane parade held in Fort Wayne under the auspices of the Catholic Community Center, the Y. M. C. A., the Parent-Teacher council and the Fort Wayne Humane Society.

Quarterly Meeting At Free Methodist

Quarterly meeting will be conducted in the First Free Methodist church, Arlington avenue, of which Rev. C. O. Whitford is pastor, beginning this evening, at which time Rev. S. W. Parks of the Dewey avenue Free Methodist church will preach at 7:45.

On Saturday evening District Elder A. J. Hill of Sharon will preach. Rev. Hill will also preach on Sunday morning and evening.

Beautiful Peony Brought To News

Mrs. Sarah Bender of 520½ Waldo street brought to The News business office this morning one of the most beautiful peonies seen this summer.

The peony resembles a large white chrysanthemum with the edge of the petals tinged with crimson. There are twenty-eight other blossoms on the plant, Mrs. Bender said. The peonies are very fragrant.

Boy Scout News

DO GOOD TURNS.

William Kelly, Robert Kelly and William Powell scouts of the First Presbyterian troop No. 17 folded letters and sealed enevelopes for the Chamber of Commerce Thursday afternoon.

ST. MARY'S TROOPS.

On Thursday evening June 6 St. Mary's Boy Scout troops No. 50 and 51 held an interesting meeting in the basement of the church. Scoutmaster Canavan and Harry Hamilton of the Franklin Boy Scout council were in charge of the meeting.

Mr. Hamilton helped the boys with their second class tests. After the meeting he demonstrated semaphore signalling.

Plans were made for a hike on Saturday. All those who wish to go will meet at the church in the basement at 9 a. m. Drills and games were held in the school yard after the business meeting.

The meeting was closed with taps and the flag ceremony, Michael Qpinn led in the taps. The flag bearers were Francis Davis and Joseph Todd while the guards were Joseph Armond and James Denny.

Father Clifford will make a very important announcement next week and all members are requested to be present.

Scribe, John Babcock.

31st FREW YEAR

Brings Lowered Prices

A NEW LOAN SERVICE

that meets every need. A repayment plan that fits in with every family purse. Loans quickly made on furniture or automobiles. No indorsers required. No inquiries of friends, employers, or tradespeople. No red taps. Quick, courteous service. Write, 'phone 5870, or call at

Empire Finance Co.

Room 450 First Nat. Bank Bldg. 4th Floor, Elev. N. Mercer St.

PALMER'S STORE

1820 E. Washington Street.

A Good Store.

Free Delivery.

Phone 742

Axe & Brennaman

DEAUVILLE SANDALS

The Smart Looking Sport Shoe For Summer

In an endless variety of styles and color combinations—domestic and imported makes as well. Cuban and spike heels, wide and narrow widths. All priced at Economy underselling prices.

$3.95 $4.95 $5.85

Economy Shoe Shop

110 E. WASHINGTON ST. NEW CASTLE, PA.

David Silverman Prop.

NEW CASTLE'S MOST POPULAR SHOE STORE

SPORT OXFORDS FOR MEN

Styles to suit every individual taste; gay color combinations, in the popular white and black, white and tan, also solid colors. Golf soles or crepe, as you like. Priced at great savings.

$3.95 $4.85 $5.85

THE OUTSTANDING PURCHASE OF THE SEASON MADE THIS SALE THE GREATEST EVER!

3860 PAIR FASHIONABLE SLIPPERS

For Ladies' and Misses'—Regular $6.00 and $7.00, On Sale Now

STYLES: Strap Slippers, Pumps, Step-in Pumps, Golf Oxfords, Colonials, Ties

$3.95

COLORS: Suntan, Parchment, Red, Blue, Purple, White, Tan, Black

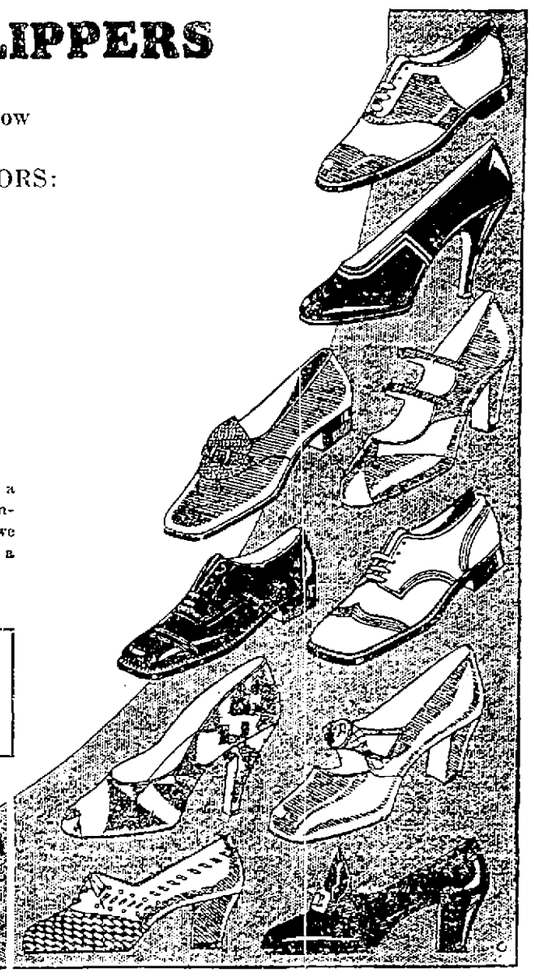

This lot was purchased by our buyer on his last trip in New York City from a manufacturer who specializes in $5, $6 and $7 Ladies' Footwear at a low price concession that enables us to feature this high grade footwear at the lowest price we ever offered at this time of the year. Come prepared to buy several pair to lay in a supply for future needs.

MAIN FLOOR

A Companion Special of Ladies' Silk Hosiery

With every pair of these sale shoes, you may purchase our regular $1.50 and $1.65 full fashioned hose at

MAIN FLOOR

99c

Men's Kid Oxfords

This season again, we carry a complete stock of black and brown genuine kidskin oxfords for men in broad and narrow toes, all sizes and widths for perfect fit, all underpriced.

$3.95 to $6.95

MAIN AND BASEMENT

Men's Work Oxfords

Moccasin toe, black water proof Elkhide with composition soles, ventilated for cool comfort, lot of hard service in every pair; all sizes.

$2.95

BASEMENT

Boudoir Slippers

A complete sample line of the famous "Daniel Greene" in many patterns, styles and colors, all types of heels, only one pair of a style, values to $5.

$1.95

MAIN FLOOR

White Kid Slippers

See our complete display of white washable kid slippers for dress in pumps, straps or ties, all heights of heels, sizes 3 to 9, AAA to D width.

$5.85

MAIN FLOOR

Women's Comfort Slippers

One or two straps or lace oxfords, Cuban and flat heels, hand turned soles, with built-in arches, all sizes, narrow and wide widths.

$2.95

MAIN AND BASEMENT

Bare Limb Hose

The latest fad for young ladies in nude colors, seamless, ankle fitting, in all sizes at The Economy only.

$1.00

MAIN FLOOR

UNEQUALLED SENSATIONS IN OUR BARGAIN BASEMENT

New Purchase of Summer Footwear for Everyone

WOMEN'S AND GROWING GIRLS' SHOES

A Saving From $1 to $2

Brand new stock just unpacked, styles to delight you, in all the latest color innovations, real high, spike, Spanish, Cuban and flat heels, all sizes. Over 100 styles to select from.

$2.95

BOYS' MISSES' AND CHILDREN'S SHOES

A Saving From 50c to $1.50 On Each, Pair

Now that school is out, you will want play shoes, sport shoes or dress shoes for your children. The Economy anticipated your wants and offer you the greatest selection at this popular price.

$1.95

CHILDREN'S DRESS SLIPPERS

One or two strap patent leather, plain or trimmed, all sizes to 8.

95c

HEAVY TENNIS SHOES

With double suction soles and leather trimmed, all sizes for boys, value $2.25.

$1.48

$2 CHILDREN'S SLIPPERS

Dress patterns in many styles and color combinations, flexible soles, with heels, all sizes.

$1.45

BOYS' AND GIRLS' TENNIS SHOES

Brown or white, lined to the toe, sold all over at $1, all sizes.

69c

PLAY OXFORDS AND SANDALS

Black or tan Elkhide with leather and composition soles; all sizes to 2.

95c

County Federation

Of Women's Clubs

THE DREAM HOME

Before me lie blueprints of a home that is to be. The plans are complete and now I may begin the construction of my home. Everything is intact for its erection; everything but the material from which is is to be built. Just now have I come to a decision as to what I shall use in my home.

To the matter of material I have given much thought, for I want my home to stand the test of time rather than crumble to the ground in a few years as I have seen the homes of so many do. Mine must be a success, for into its construction I am putting all that I have—my life.

The foundation of my home has caused me much worry. I have thought and thought of the many materials that might be used as its basis. This one factor seems to contribute so much to the success or failure of a building that after much deliberation I have selected the most enduring of elements—love. I shall use love in great quantities in the construction of my home. Surely one built on the foundation of love will not be shaken by the strongest winds of circumstance.

The exterior construction of a home is another matter of tremendous importance. I want my home to be beautiful to look upon so I have decided on the most beautiful material in the world, one that never loses its charm—happiness. Surely it will never become shabby and I shall never become shabby and I shall never be ashamed of my home that is built of happiness.

Now that the rough work is done I must give my thoughts over to the inside of my home. How shall I finish it that folks will enjoy visiting me? The furnishings, the wall, the hangings, the rugs and so forth are all of most importance in the making of a successful home. I have it! I shall do the interior of my home in hospitality, with comfort scattered everywhere and everything shall be covered with contentment. Here and there I shall use splashes of wit and humor that I shan't be a dull host. The better things of life, literature, music, art and drama shall find a prominent place in the decoration of my home.

Then to bind the whole construction together and make it safe for all sorts of conditions I shall place, above all else in my home, religion, with the spirit of God reflected in every corner.

Now to make my home a real home I shall put into it sympathy, hope, joy, sorrow and all the forces of human life, but above all, living, for, as Edgar A. Guest says, "It takes a heap o' livin' in a house t' make it a home".

JAMES R. SMITH.

ROMANCE SHATTERED BY BLACKBERRY WINE

SOMERTON, O., June 7.—Blackberry wine has ruined the romance of Henry and Lottie Ensley, 25 years married, Mrs. Ensley says in a divorce petition. The Ensleys lived happily until he began making blackberry wine, which he drinks, she alleges, and then he becomes grouchy. Last Saturday he struck her, she alleges, and the suit followed.

CLAIRTON PEOPLE VISIT IN CITY

Mr. and Mrs. William Jones of Clairton, Pa., were visitors Wednesday at the home of Mr. and Mrs. Griff Thomas of Park avenue. Mr. Jones is foreman of the Carnegie Steel company coke ovens at Clairton, and was passing through this city enroute home from Sharon, where they had taken Mr. and Mrs. James Matthews of Swansea, Wales, who are now visiting in this country. Mr. and Mrs. Matthews were in this city Thursday as the guests of Mr. and Mrs. Griff Thomas and Mrs. John Davies of Park avenue. Rev David Matthews, a brother of Mr. James Matthews, noted Welsh evangelist is now in Wilkes-Barre, where he is holding meetings under the auspices of the Free Church council.

The fellow who talked about the silent night lived before the age of the loud speaker.—The Ottawa, Canada, Journal.

HEAR

REV. C. H. ERICKSON

EVANGELIST

Saturday, June 8th, 7:30 P. M.

in the

Christian Missionary Alliance Tabernacle.

NOTE—This is Rev. Erickson's farewell sermon to this community before going to Brooklyn, N. Y.

Westminster To Have Psychology Laboratory

Included in the expansion of courses at Westminster College next year is experimental and laboratory psychology. Under Professor J. D. Lawther, instructor in psychology and coach of basketball, a two-semester course will be introduced for upper classmen.

By action of the board of trustees, $1700 has been appropriated for the initial order of machines, apparatus and instruments to fit up the laboratory. The laboratory room is on the third floor of Old Main Memorial building, and will be one of the few psychological laboratories in the small colleges of the country.

Professor Lawther, in conference with Professor J. A. Short, head of the department of psychology and education, has submitted his order for equipment. This should arrive soon and will be installed during the summer.

Among the equipment will be instruments for determining discrimination in all the senses, emotional reaction machines, motor reaction time instruments, apparatus for measuring musical ability, instruments for use in experimenting with learning ability, perception apparatus, color blindness apparatus, instruments to measure the effect of fatigue on mental reaction, memory measuring apparatus and mirror-drawing instruments. All instruments and machines will be of the very latest design and workmanship.

VOLANT

CHURCH SERVICES

Presbyterian: Morning service 9:30 o'clock; Rev. C. M. Rohrbaugh pastor; Sunday school 10:30 a. m.; J. B. Shaw superintendent.

Methodist: Morning worship 9:30 o'clock; Rev. L. W. Miller pastor; Sunday school 10:30 a. m.; W. J. Wilkin superintendent.

COMMENCEMENT PROGRAM

The annual commencement exercises of the Volant high school were held in the Methodist church Wednesday evening. The program consisted of the following: processional; invocation; welcome, "Heroism", Lois Welker; "A Bit of History", Ralph Coates; "Time and Faces", Harold Sterner; music; "Thirty Years Hence", Harold Shaw; "The Pessimist", Gaylord Black; "A Few Bequests", Edna Litzenberg; Farewell "Leadership", Agnes Drake; music; address, Dr. R. J. Love; presentation of diplomas, Paul D. Miller; benediction.

The church was beautifully decorated with flowers and the class colors, old rose and silver.

Something entirely different in this year's commencement were the parts of Ralph Coates and Harold Sterner, who gave their parts in costume. Another feature was that of Harold Shaw, who used the radio exclusively in his part of the program. After the graduates had spoken a fine address was given by Dr. R. J. Love of Westminster College and was deeply appreciated by the large audience. Music was furnished by the Volant orchestra.

Attend Convention

A number of delegates and members of the Sunday schools from this place attended the Sunday school convention held at New Wilmington Thursday.

VOLANT NOTES

C. E. Broadbent is very ill at his home here.

Wendell Watson, small son of Mr. and Mrs. James Watson, who was admitted to the Mercer hospital Tuesday, is reported improved.

Russell L. Caldwell of Sharon, Pa., and former principal of Volant high school, attended the commencement exercises held here Wednesday evening.

The public schools closed here on Thursday. The high school students enjoyed a picnic in the evening and the grade children held a picnic at the school Wednesday.

"Nothing succeeds like success."—Dumas.

"They are able because they think they are able."—Virgil.

"One can advise comfortably from a safe port."—Schiller.

"Ambition destroys its possessor."—Talmud.

"Fear is not a lasting teacher of duty."—Cicero.

Will Rogers says that Lindbergh is a bad business man; his wedding was so small he missed millions in presents. Perhaps, but isn't the customarily astute Mr. Rogers forgetting the storage bills?—The New London Day.

British Embassy's "Drying Up" Move Minus Pressure

Sir Esme Howard Acted On Own Initiative In Drying Up British Embassy

(International News Service)

WASHINGTON, June 7.—Sir Esme Howard's action in placing the British embassy on the water wagon by the simple expedient of declining to sign any more requests for liquor shipments was "entirely voluntary" and "entirely without pressure" from this government, it developed Thursday.

Secretary of State Stimson said Sir Esme had informally advised him of his decision to discontinue importing liquor for embassy uses.

In reply, the Secretary of State informed the British ambassador, equally informally, that it was a matter for him to decide, but he assured Sir Esme at the same time that the State Department stood ready to protect the diplomats of Washington against any infringement upon their time-honored immunities and prerogatives.

The Way OF THE World

By GROVE PATTERSON

INTELLIGENCE.

The only really intelligent person is the one who is willing to be more so.

* * *

BE CAUTIOUS

The man whom it is difficult to arouse to fighting mood is the man you had better not try to arouse to fighting mood. The little yelpers don't count.

* * *

WEATHER.

The science of weather forecasting is one of the most important and interesting of all man's activities. It is said that the earliest weather forecasting service was set up in France as the result of a destructive storm in 1854. Today millions read the weather forecast, base their business on it, rely on it, make and lost money on it, depend upon it for a considerable share of their happiness. We joke about the weather bureau and the weather man, but it is one of the most serious businesses in the world. It is capable of great development. Constantly we are learning more about forecasting. Before many years the science will have become a great deal more exact than it is today.

* * *

UNITY

No church subject so appeals to the layman's mind as the subject of church unity. Churches of various denominations, over-lapping each other's territory, are out of line in a world which grows more efficient. Canada some time ago arrested the attention of the world with the formation of its United Church. And yet there is much distance to go in Canada. About 900 churches of one of the denominations concerned in the merger failed to join.

* * *

IS IT PROHIBITION?

It is said that the ratio of productiveness between the worker in America and the worker in England is the ratio between $3,750 and $1,500. Another authority says that seven American workmen are the equal of ten British workmen. The British workingman is likely to be a beer drinker while the average American worker is not. One Wonders what part prohibition plays in productiveness.

* * *

KIND

To be really kind you have to be unaffected by unkindness.

MERCER NEWS

In the inter-class Mush Ball league of Mercer high school the Sophomores won the title Tuesday evening by their decisive win over the Juniors to the tune of 13-7. The Sophs won four straight games, therefore giving them undisputed claim to the honors.

Pre-school clinics were held this week in Mercer County through the co-operation of the State Department of Health, Pennsylvania Tuberculosis Society, Mercer County Health Unit and The Health Committee of Mercer County Pomona Grange.

The clinics were arranged by Mrs. Taylor and Mrs. Mead Davidson, and have been conducted by Dr. William P. Brown of Philadelphia and Dr. J. S. Dickey, county medical examiner, assisted by Misses Ruth Willis and Margaret Burns, state nurses.

The work is supported by the annual sale of Christmas seals.

Mrs. Harriett Gillespie who was operated on several weeks ago at the Mercer Cottage Hospital for appendicitis is reported as improving very slowly. Mrs. Gillespie had been in poor health for some time before her operation, and her many friends are anxious for her early recovery.

Dr. J. D. Whiteman will spend Friday and Saturday at the University of Pittsburgh where he will give examinations to the dental students.

It is announced on good authority that 10 miles of road north of Mercer on the Perry Highway will be let within a few weeks.

In making the survey it was found that the data for the specifications will be easier than is usually the case, and it is thought that this section will be ready to let before the stretch between the Jordan farm and the Allegheny line.

The engineering corps has been working on the northern section of the road for the past week.

Iowa University officials should investigate the chances of getting a rehearing from the Big Ten, coupled with a stay of judgment, a coram nobis, reprieve, bail, habeas corpus, a sanity inquest and a pardon.—The Muncie Morning Star.

OPEN SATURDAY EVENING UNTIL 9

Sears, Roebuck and Co.

RETAIL STORE

STORE HOURS: 8:30 to 5:30. 8:30 to 9:00.

109-111 North Mercer St. New Castle, Pa.

Telephone Bell 5636.

ANNOUNCING! Greater Savings During This Nation-Wide Sale

SEARS, ROEBUCK AND CO. Retail Stores open their Nation-Wide Sale tomorrow. The wholehearted patronage of our customers (last year they actually numbered more than 12 million) makes it possible for us to offer you even greater-than-usual savings during this period. An idea of the economy in buying at our stores may be gained from the values advertised on this page. But only a personal visit can show you how consistent the high quality, how substantial the savings.

Again! ALLSTATES Lowered in Price

Same Unlimited Guarantee

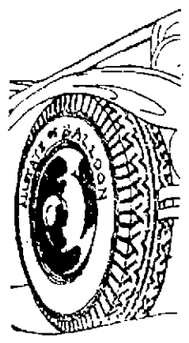

We guarantee ALLSTATE Tires without limitation as to time or mileage. If any tire fails to give you the road service you have a right to expect, we will repair or replace it, charging only for the proportionate wear it has delivered. The most liberal guarantee ever made!

Balloon	Tires	Tubes
29x4.40	$5.98	$1.20
29x4.75	8.35	1.45
29x5.00	8.80	1.45
30x4.50	6.89	1.20
30x4.75	8.65	1.50
30x5.00	8.95	1.55
30x5.25	10.15	1.75
30x5.77	13.75	2.20

Balloon	Tires	Tubes
31x4.95	$10.65	$1.75
31x5.00	9.25	1.65
31x5.25	10.45	1.80
32x5.77	14.15	2.20

Cord	Tires	Tubes
30x3½ Reg. Cl.	$5.15	$1.08
30x3½ Ov. Cl.	5.25	1.08
30x3½ S. S.	6.75	1.08

SUPER ALLSTATE Prices Reduced—"Preferred by Those Who Would Pay More if Better Tires Could Be Bought"

DEARBORN, SR. Prices Reduced—"Champions of the Low-Price Field"

When You Purchase Your Tire Here We Will Gladly Mount It on Your Rim Free of Charge

Rustproof Screening

In 50-Ft. Rolls, Less Than

3c Sq. Ft.

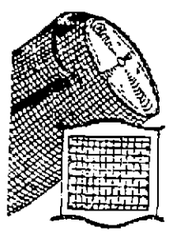

Galvanized 14-mesh screen wire, guaranteed against rust and wear for 5 years, except in salt sea air communities. 24- to 48-inch widths.

Waterproof Tent

Size 7x7 Feet at Base

Cat. No. J7703

$16.35 CASH

Water-proofed fabric with ground cloth sewed in keeps interior dry. Screened door and window. Extension awning.

Awning Poles, 79c Pair

Selling Over the Counter: Auto Accessories, Tires, Camping Goods, Electric Appliances, Felt Base Rugs, Hardware, Housefurnishings, Paint, Radios, Roofing, Sporting Goods, Stoves, Work Clothing and other items.

WE GUARANTEE SATISFACTION OR YOUR MONEY BACK

WE MAKE IT POSSIBLE FOR YOU TO BUY CASH VALUES ON CREDIT

Hundreds of Stunning New Summer Silk

DRESSES

2 for $15

Regular $10 Values

MEN'S

Fine Summer Weight

SUITS

$19.50

Two button models in grays, tans, browns and blues, stouts, slims, stubs and regulars.

New Straw HATS $1.95

Broadcloth SHIRTS $1.95

Pay As You Get Paid

The UNION STORE

Under The Wings Of The

NATIONAL FAMILY STORES

35 East Washington Street

OPEN A CHARGE ACCOUNT

The News By Mail, One Year, $5.00

New York City "Elite" To Feel Deadly Effects Of Jones Five-Ten Law

Thirty-Four Held Under Indictments As Members Of Big Bootlegging Ring

Hundreds Of Thirsty Park Avenue Residents Face Prosecution For Buying

By DAVID P. SENTNER
International News Service Staff Correspondent

NEW YORK, June 7.—The lowly-sounding "five and ten" Jones law—five years and $10,000 fine for violating the Volstead act—was scheduled to "crash" the social register in its first real coming out party.

Indictments under this drastic measure against the illustrious Count Maxence De Polignac and thirty-three others were being planned today by federal authorities in connection with the alleged million dollar society bootlegging ring whose slogan was said to be "better liquor for the best people."

In addition, hundreds of the select thirsty of Park Avenue and other exclusive districts face prosecution under this Jones law which is considered dreadfully unsocial in certain circles.

Face Prosecution.

Approximately 150 names of social registerites were in the hands of the dry phalanx who swooped down on the Fifth Avenue headquarters, arrested Count Polignac in his sumptuous hotel suite and mopped up warehouses and sentry posts charged with being the ration dumps for the bootleg forces.

These society purchasers may be prosecuted, according to William J. Calhoun, who directed the forty raiding agents, on one or all of three of a crime, conspiring to violate the Volstead or Jones act and having knowledge of a crime committed against federal laws and failing to report it.

The raid on the fashionable source of supply here—one of the most thorough and spectacular sorties since passage of the prohibition law—was seen as the farewell gesture of Mabel Walker Willebrandt, prohibition enforcement chief, whose resignation has been accepted by President Hoover, effective June 15.

The raid, which followed the promise of Mrs. Willebrandt, to "go after the higher-ups," is but the forerunner of a series of similar planned dry expeditions into the trenches of a dozen cities, federal officials said today.

Count Polignac is a bona fide member of one of the first families of France. His ancestral vintage goes back to 1031 and he is listed in the Almanach De Gotha, the international social register.

He is a handsome man, not unlike the moving picture type of count. He owns a small, well-groomed moustache, curly wave-trained hair and a likeable personality.

The count today was out of jail under $25,000 bail. He denied emphatically the charge against him. He said that he had never been in the liquor business in the United States but sold a great deal of champagne to Canada. He said that he was foreign representative of Pommery and Greno, of Rheims.

Count Polignac said that the only other time he was ever under arrest was when he was a prisoner in a German camp for three years during the war.

Blue Jersey Costume

This perfectly combined jersey costume in contrasting shades of blue has the detachable scarf and coat a la mode this season. Jumper and scarf are boldly striped.

Dr. Turpin To Be Given Oath Monday As New Congressman

Dr. Turpin Who Defeated Mrs. John J. Casey Will Go To Capital Monday

(International News Service)

WILKES-BARRE, Pa., June 7.—If his election is certified by the court and no contest started in behalf of Mrs. John J. Casey, Democratic contnee, Dr. C. Murray Turpin will go to Washington Monday to take his oath of office to represent the twelfth district of Pennsylvania in congress. To pave the way, Dr. Turpin has resigned as prothonotary of Luzerne county.

The official count gives the Republican nominee a majority of 1,104 on petition of Mrs. Casey's campaign managers, the vote however, has not been certified. The court today began an investigation into the disappearance of 400 ballots from the thirteenth word, Wilkes-Barre, officers and citizens being ordered to explain.

Dr. Turpin is the recipient of messages of congratulation from state and national officials on his victory.

Postal Receipts Show Increases

Receipts At 50 Selected Cities Show Decided Increase For Month Of May

(International News Service)

WASHINGTON, June 7.—Postal receipts during May showed slight increases over those in May a year ago, Postmaster General Brown announced today. The receipts are regarded as a barometer of general business conditions.

Receipts at 50 selected cities totaled $32,446,320.69 in May as against $31,589,426.69 in May a year ago while those in 50 industrial cities amounted to $3,338,818.29 and $3,276,212.50 respectively.

The leaders in the selected cities in percentage of increase were Dallas, Tex., 21.83 per cent and Jersey City, N. J., 19.89 per cent.

The leaders in the industrial list were Butte, Mont., 26.82 per cent and Boise, Idaho, 25.29 per cent.

Postpone Banquet At Central Christian

The banquet planned for the basketball team of Central Christian church on next Monday evening has been postponed until the following week. The exact date will be announced on Sunday.

Minor Detail Is Holding Up Work On New Hospital

Jameson Memorial Institution Is Now Almost Ready For Occupancy

ARRIVAL OF FLOOR COVERING AWAITED

Delay in the arrival of the composition floor covering for the first and second floors of the Jameson Memorial hospital is holding up the completion of this splendid new institution, which is now almost ready for occupancy.

This material is expected to arrive soon, and when received will be speedily laid so that the institution can be thrown open to the public for inspection and use. The floor covering which was sent here for the first and second floors was found to be of a different color than the rest of the material already installed and was sent back to the factory. It had been expected that it would be here long ago, but delay has been experienced in getting shipment.

In the meantime most of the other work at the institution has been done.

The three upper floors of the hospital have been cleaned and the furniture installed, all ready for use. A small army of women has been working at this task for some time.

The work of grading the grounds is practically finished, only a small amount remaining to be done on this work, and the lawn has been seeded.

Equipment for the laundry has arrived and is being put in place now, while the kitchen is practically done, equipment and utensils having been received and installed.

It is possible that the hospital will be complete and ready for occupancy shortly after the middle of the month.

State Police To Employ Printer System Machines

State Police Printer System Will Cover State In Chase Of Criminals Hereafter

(International News Service)

HARRISBURG, June 7. — One hundred and five cities and boroughs will be connected in the state police printer system when installation is completed, Major C. M. Wilhelm, the deputy superintendent, said today. Several others are considering such installation, Wilhelm said.

The system will be used to send messages concerning commission of crimes anywhere in the state with Pittsburgh, Philadelphia, Scranton and Harrisburg as central receiving stations.

Three Masses At St. Vitus Sunday

Rev. Nicholas DeMita of the St Vitus church announced today that three masses will be celebrated on Sunday morning. The first mass will be conducted at 7:30, the second at nine, and the third at 10:30.

Indiana Attorney Reckless Driver Is Police Charge

(International News Service)

PITTSBURGH, June 7.—Attorney David Blair, of 594 Church street, Indiana, Pa., is to appear for hearing before Justice of the Peace James A. Hernon, of Sharpsburg, on June 17, at 2 p. m. to answer to charges of reckless driving.

Blair's car plunged off an embankment two miles east of Wilkinsburg early yesterday, hurtled 150 off the road and almost completely through the home of William Groft on the William Penn highway.

Groft, his son-in-law and daughter, asleep on the first floor of the house, escaped injury, although the car plunged through the front room and into the kitchen.

Corp. James A. Blair, of the highway police said that Attorney Blair's car struck another driven by W. H. Morris before it made its 150 foot plunge.

Insane Girl Ends Life By Leaping From Fast Train

Girl Being Returned To Pittsburgh From California Ends Life In Indiana

(International News Service)

PITTSBURGH, June 7.—A Pittsburgh girl being brought back to this city from California as insane, leaped to her death from a speeding passenger train near Louisville, Ind., it was learned today.

The girl, Betty Steinbach, 23, was being returned in the custody of a nurse of the state hospital for insane at Norwalk, Cal., together with Helen Tennyson, a cured patient, who was being returned to her home in Philadelphia.

Mrs. Nina Wayte, the nurse, reached Pittsburgh today with a report of the death.

SALLY'S SALLIES

Woman is never as beautiful as she thinks some man thinks she is.

TALKIES RAID BROADWAY STAGE

Broadway producers declare they are facing a shortage of players since star after star has been departing westward, armed with a Hollywood talkie contract. More than 30 prominent actors and actresses have deserted Gotham for the west coast movies. Among the talkie contingent recruited from Broadway are, top, left to right, Ina Claire and Jeanne Eagels. Below, Chester Morris, Leonore Ulric and George Jessel.

SOCIETY DISPLAYS PIRATE SUIT

The "pirate suit," designed by Mrs. Willis G. Mitchell, is displayed by two New York society girls, Miss Louise Ewing McAnerney, left, and Miss Catherine E. Holmes, at a benefit for children.

Where Open Golfers Make or Break

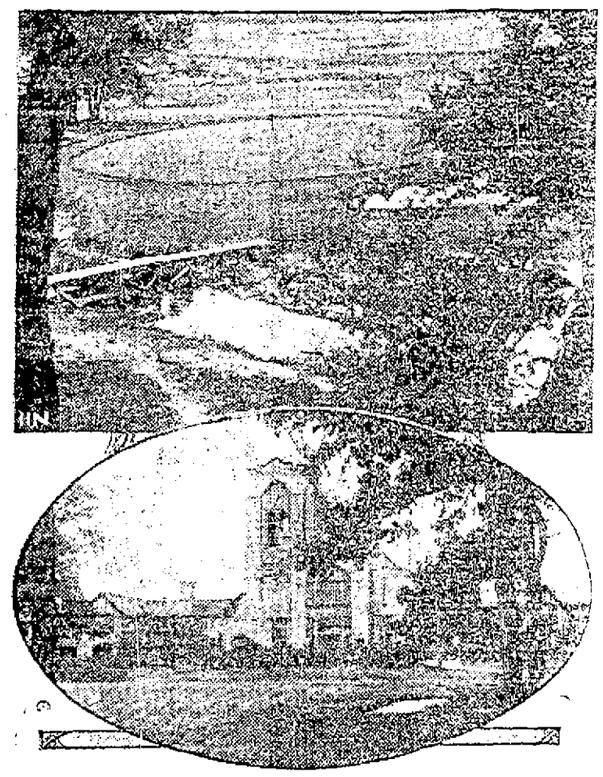

The tough tricky course at Olympia Fields, Chicago, Ill., where the National Open Golf championship was held in 1928 will, this year, be the scene of the qualifying round. At the top is shown the 16th green just beyond the bridge which is a tough par three of only 114 yards and below is the eighteenth green beside the clubhouse where the Jones, Hagens, Farrells and Smiths will know their fate when they turn in their cards. The big event is being held on the Wing Foot course of the New York Athletic Club near New York.

(International News Service)

Over Ninety Million Given To Vatican By Italian Government

(International News Service)

ROME, June 7.—Indemnity totaling 1,720,000,000 lire, or approximately $90,472,000, was turned over to the Vatican by Italy today following the exchange of ratifications of the Lateran treaties.

Minister of Finance Mosconi handed to Papal Secretary of State Cardinal Gasparri an indemnity check drawn upon the Banca D'Italia for 720,000,000 lire. Signor Mosconi endorsed the check in behalf of the state. The document read: "Pay to the order of his excellency, the cardinal secretary of state."

Cardinal Gasparri then signed the check and turned it over to the group of cardinals who stood by.

Italian consols and bonds worth 1,000,000,000 lire were turned over to the cardinals along with the indemnity check.

The indemnity, which was agreed upon during the negotiations for a settlement of the church-state conflict, represents the income which the Italian parliament voted the Vatican in May, 1871, following the severance of relations between the Vatican and the Italian nation. The Vatican refused to collect the annuities.

5 N. MILL ST.

NORMAN'S

for finer DIAMONDS

This Gruen Watch Emblem on Our Windows Assures you that Norman's is a Store of Character.

Buy Norman Gruen Watches on Payments at the Nationally Cash Advertised Prices. No Extra Charge for Credit.

At our store there is a diamond to suit everyone's taste—at terms to suit everyone's purse! Choose from our array of exquisite gems. Remember, we are diamond importers and save you the middleman's extra profit.

Special Terms This Month

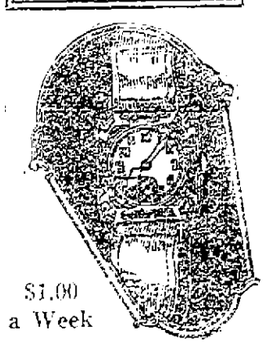

$1.00 a Week

Gothic "Jar-Proof" Strap Watch

$35.00

A Watch that cannot be harmed by jolts or jars. Sturdy, attractively designed, and absolutely dependable!

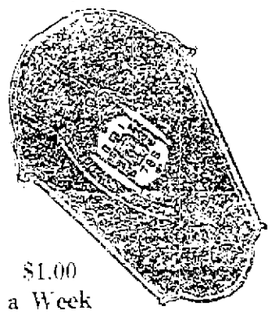

$1.00 a Week

NORMAN'S Gruen Watches ON PAYMENTS

Buy her or him a Gruen and you know that you have purchased the finest 15 Jewel watch made or sold in America for the price.

A radiant gem, of crystalline clearness, exquisitely mounted in 18-kt. white gold. Perfect in all ways.

A masterpiece of jewelry craftsmanship! Delicately carved 18-kt. white-gold setting.

Terms As Low As You Wish

$19.75 $67.50

"There is not a Flaw in a Million: Norman Diamonds"

A Ring embodying all the beauty of grace, brilliance, and perfection. Splendid value!

This exquisitely designed mounting enhances the beauty of this perfect, radiant gem.

Small Weekly Terms Arranged

$97.50 $145.00

"Meet Norman—" "Wear Diamonds"

26-Piece Set Silverplate

Stainless Knives

$9.95

This is made and guaranteed by the makers of 1847 Rogers Bros. and will last a lifetime.

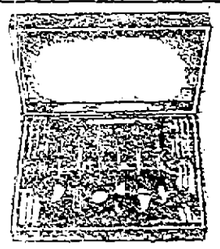

EASY TERMS

NORMAN'S

5 N. Mill St. New Castle, Pa.

THE STORE THAT SELLS GRUEN WATCHES ON PAYMENTS

Ready For Final Action On U. S. Farm Aid Plan

(International News Service)

WASHINGTON, June 7.—The wheels were set in motion today for the final action on the $500,000,000 federal farm board bill.

The house is scheduled to act this afternoon on the report of senate and house conference committees. Senate leaders have promised to seek approval of that body tomorrow, thus making it possible to lay the bill on President Hoover's desk early next week.

With the export debenture proposal stricken out by the conference committees, pilots of the bill expected no difficulty in winning house approval. Administration leaders expected a more difficult time in the senate, but claimed to have enough votes.

Bills to make available the $500,000,000 will follow completion of the McNary-Haugen bill.

Schang Ordered To Support Daughter

(International News Service)

NORRISTOWN, Pa., June 7.—"Wally" Schang, veteran catcher of the St. Louis Browns, was ordered to pay $24 a week or $100 a month for support of his three-year-old daughter, Jean Marie Schang, at a hearing before Judge George C. Corson in the county court today.

Mrs. Aubrey Schang, the child's mother, had asked for a support order of $2,000 annually, but the court cut it to $1,200.

Mrs. Schang had filed suit for divorce several months ago, alleging cruelty, and it was learned at today's hearing that the decree had been granted four months ago.

Wireless Service Around World Is Being Planned

(International News Service)

WASHINGTON, June 7.—American communication companies are working out plans to circle the globe with wire and wireless service, with especial regard to Pan-America, by April 1930, Sosthenes Behn, president of the International Telephone and Telegraph Corporation, told the Senate interstate commerce committee today.

He outlined the proposed work, whereby the United States and Canada will be connected with Interior South America, a trans-Andean line will carry the system to the west coast of that country, and a new cable will extend to Madrid, Spain, thence into France and England.

To Begin Tent Meetings June 16

Rev. E. J. Bergquist of Butler Avenue will conclude a special series of revival services at Bradenburg, Pa. next Sunday evening.

Rev. Bergquist plans to begin his tent meeting on Sunday, June 16, in this city. The tent will be located at 8 and Mercer street, below the Central Garage. These meetings will continue through the summer. There will be good speakers and good music at every service.

On June 18 Rev. Bergquist will speak at the district Sunday school convention at Rouseville, Pa., near Oil City.

Seaplane Pilot Sets New Record

(International News Service)

WASHINGTON, June 7.—The world's altitude record for seaplanes came back to the United States today.

Calibration of the instruments in Lieut. Apollo Soucek's plane by officials of the bureau of standards showed he reached a ceiling of 38,560 feet several days ago. The old record was 37,995.

REPARATION ACCORD IS SIGNED TODAY BY ALLIES AND GERMANY

By ROBERT W. THOMPSON
International News Service Staff Correspondent

PARIS, June 7.—The reparation accord, embracing the Young plan, which contains regulations for Germany's liquidation of her war debt, was signed at the hotel George V late this afternoon.

This agreement, which settles definitely the total amount of reparations that Germany must pay over 59 years, must be ratified by the Allied and German governments before it is officially effective.

Under the terms of the agreement the Young plan will become effective in place of the Dawes plan on September 1.

After the accord had been read behind closed doors the portals were opened to admit the correspondents at 5:50 o'clock to watch the delegates sign.

Belgium was the first to sign the English text.

Germany was first to sign the French text.

The signing of this historic document solves a problem that has vexed Europe for nearly 10 years.

Crowe Jury Fails To Reach Verdict

Virginia Jury Trying Deputy Sheriff In Slaying Of College Boy, Discharged

NEW TRIAL SET FOR SEPTEMBER

(International News Service)

ABINGDON, Va., June 7.—This little Cumberland mountain community was split again into opposing camps of public opinion today as a result of the mistrial declared in the case of Deputy Sheriff "Jim" Crowe, charged with murder in the killing of J. M. Kendrick, college freshman, because the officer thought Kendrick and his companions had liquor in their car.

Under the disagreement of the jury, Crowe's trial and that of his two companions, James McReynolds and Wm. D. Worley, also officers, go over until the September term of court.

Conflicting reports were current today as to how the jury stood in the numerous ballots taken before it was discharged. However, all reports agreed the majority stood for conviction on a manslaughter charge. The most authoritative report was that the jurors stood 10 to 2 for conviction just before the final disagreement, with one of the ten insisting upon a 5-year term for the officer, and the others insisting one year was enough.

The case, as sent to the jury, rested upon whether there was liquor in the car and whether Kendrick and his youthful companions had been drinking. The prosecution denied both charges, and presented witnesses to support the denial. The defense contented that if the officers believed there was liquor in the car and that a felony was being committed they were justified in shooting into the back of the automobile.

Ohio Man Injured In Coast Crash

(International News Service)

LOS ANGELES, Cal., June 7. — Harry C. Gadsby of Shelby, Ohio, was injured, probably fatally, near here today when an automobile, which he and a friend had rented for a ride to the beach, crashed into a telephone pole. Physicians said he had a slight chance of recovery.

Young Girl Is Burned To Death At Mahoney City

Seven-Year-Old Girl Is Fire Victim; Several Rescued As Home Is Damaged

(International News Service)

MAHONOY CITY Pa., June 7.—Josephine Koval, 7-year-old daughter of John Koval of this city, was burned to death today when fire destroyed a three-story double frame house occupied by four Koval families.

The fire started in the kitchen below the bedroom where the child was sleeping alone. The flames cut off the stairway and all other means of exit while other members of the family and firemen attempted to reach the little girl.

Mrs. Joseph Koval and her three-year-old daughter Betty were trapped on the third floor of the house but were rescued by firemen. One fireman was injured when he was thrown from a truck and eight other members of the Koval families suffered burns, none of whom are said to be in a serious condition.

Loss was estimated at $25,000.

Ballot Defacers Are Found Guilty

(International News Service)

PITTSBURGH, June 7.—A verdict of guilty on charges of conspiracy in connection with the defacing of ballots in the September, 1927 primaries in the twenty-first ward was returned today in a sealed decision of a jury against four local men.

The jury decision which was reached last night was opened by Judge Ambrose B. Reid. The men who will later be sentenced are Harry Pattison, Edward Alston, Gus Shindel, and George Dean.

In addition to other charges, charges of conspiracy in directing the election board as to how many votes should be given to various candidates were returned against Pattison and Alston. Pattison, a Republican ward chairman, is employed as a timekeeper by the Allegheny County Department of Public Works. Alston is a city employee, Shindel a city detective and dean, a watcher employed at the election.

The wild ass is hunted in some countries, but in America they don't even take away his license to drive.

RADICAL'S RELEASE FOUGHT FOR

Liberals have begun fight for release of Harry J. Canter, Boston printer, sentenced to serve one year on a libel charge, for carrying a placard in front of Massachusetts state house, saying: "Fuller—Murderer of Sacco and Vanzetti." Picture above shows his arrest, with close-up inset.

Rural Population Will Surrender Control Of Congress By New Bill

(International News Service)

WASHINGTON, June 7.—The rural population of the nation will surrender control of the house of representatives for the first time since the nation was formed, under the Fenn reapportionment bill which congress has now passed after nine years of evading its constitutional duty.

This is the conclusion of all factions engaged in an 8-year fight over the measure. The bill is expected to be law within a week.

Based on census bureau estimates of the 1930 census the measure is expected to:

1. Make the urban or city vote, including towns of 2,500 or more, predominant in electing members of the house.

2. Give the great cities and industrial centers more congressmen, and probably materially increase the "wet bloc" of the house.

Representation in the house thus would be transferred from its present basis of 47 per cent city population to 60 per cent or more, giving the "city vote" control.

Cathedral Fund Slowly Mounting

Additional Subscriptions Are Beginning To Come In From Outside Districts

With the work of canvassing the membership getting well under way in the outlying districts the Cathedral re-financing campaign which opened the first of the month is now beginning to bear results and each day finds additional funds being reported from the smaller communities.

Reports received this morning put the fund over the $50,000 mark with Bessemer, Indiana, West Pittsburg and New Castle getting in shape for the intensive drive.

A meeting of the captains will be held in the Cathedral this evening, when plans of the campaign will be discussed and ideas exchanged.

J. Pierpont Morgan Has Picture Taken Aboard Big Vessel

Rule Of Long Standing Broken By Wealthy Financier On Return From Paris

(International News Service)

NEW YORK, June 7.—J. Pierpont Morgan broke a rule of long standing today. He posed for a photograph.

True, he did it reluctantly, but he did it, nevertheless, aboard the Mauretania, on which he returned from the reparations conference.

He said so many times, until a photographer, who once was a salesman, pleaded "this means so much to us and so little to you."

Whereupon the financier scowled and finally gave in. When the ordeal was over he said.

"Don't you ever bother me again. This is the first and the last understand?"

Morgan was accompanied by his son H. S. Morgan, the latter's wife and three children.

End Of Tobacco War In Sight

New Combine Of Tobacco Manufacturers Will Bring End To Bitter Price War

(International News Service)

NEW YORK, June 7.—A possible solution of the bitter price war that has been raging in the tobacco industry for more than a year was seen today in the reported formation of a giant new combine of tobacco manufacturers and retailers. The new company, backed by prominent New York banking interests and including J. P. Morgan & Co., it is said, will be capitalized at several millions of dollars.

The new combine will be known as Tobacco and Drug, Inc., the reports have it, and lawyers are said to have already taken the first steps to take out incorporation papers in Delaware. It will merge the United Cigar Stores, the Tobacco Products Company and the Union Tobbacco Company as the first step in the program. It is believed other large companies will be taken in later.

SUIT TO COLLECT

Charles R. Kelley has filed a suit at the prothonotary's office against Joseph O'Rourke, Margaret Seal and C. E. Seal to collect a balance of $354.65 on a bill contracted in 1927.

ANOTHER MELTING POT

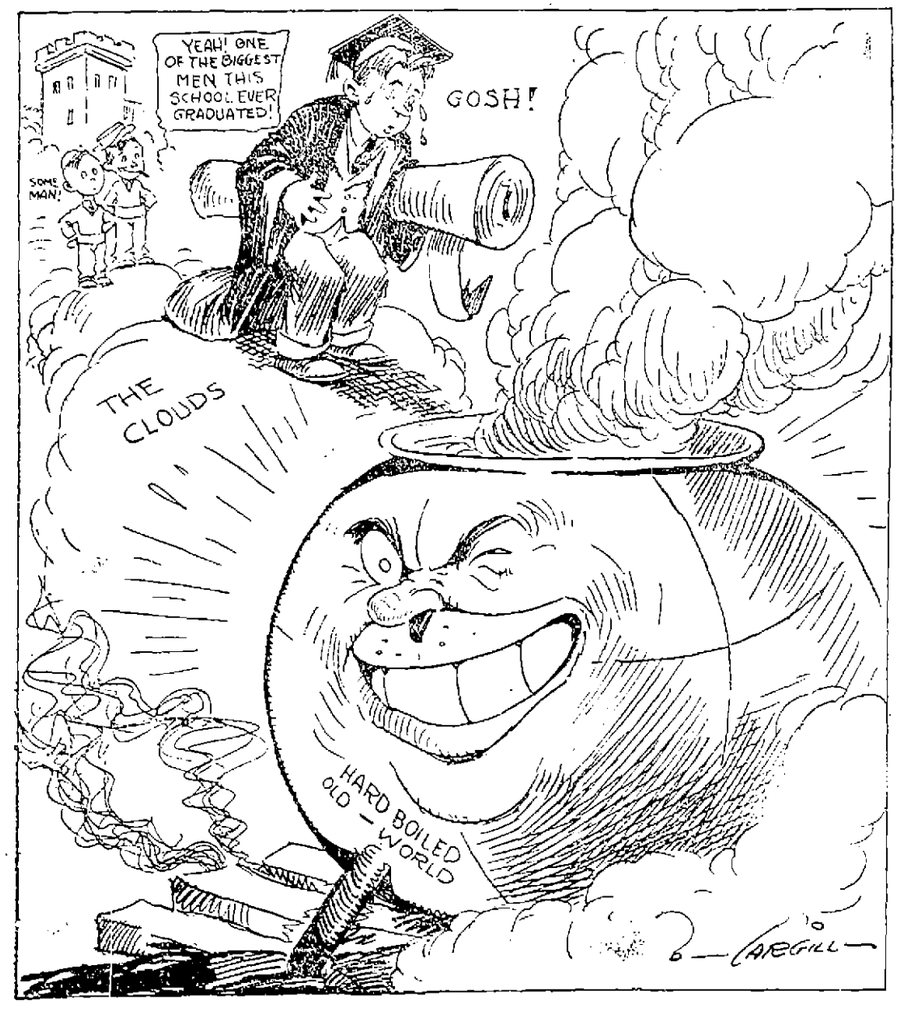

WRIGHT'S MARKET

No Phones *No Solicitors*

Home Grown **POTATOES** From Lawrence County Per Bushel **$1.00**

The Finest Kind of Seed or Eating Potatoes From One of the Finest Farms of Lawrence County.

California Cantaloupes Large Size 20c each	New Potatoes 49c peck	24 Size Pineapples 2 for 35c	Leaf Lettuce 20c lb	Fancy Winesap Apples (Small) 4 lbs 25c

Franklin Pure Cane **SUGAR** 25 lb Sack **$1.29** | The Wright **COFFEE,** Fresh Roasted: Fresh Ground: **3 lb. $1.00**

IVORY FLAKES One 10c Box Free With Each Large Box 23c	APPLE SAUCE 35c Value 19c jar	Armour's BAKED BEANS 3 for 25c	Pure TOMATO CATSUP 25c bottle	Weideman's PEANUT BUTTER Large Jar 20c jar

Campfire MARSHMALLOWS, lb. **33c** | Assorted Regular 59c CHOCOLATES, lb. **39c** | Assorted Regular 49c CANDY, lb **29c**

Visit Our Bakery Counter and Convince Yourself of the High Quality and High Workmanship of Our Bakery Department.

Assorted PIES 2 for 35c	COFFEE RINGS 2 for 25c	Devil's Food or Vanilla Layer Cakes 25c each and 30c	FRUIT BARS 20c dozen	Sandwich BREAD 12c loaf

Don't Forget That We Have the Best BUNS for That Picnic at, dozen 15c

The Wright Country Roll **BUTTER** Why Pay More **lb. 48c** | Creamery Brick **CHEESE** Whole or Half **lb. 27c**

The Wright MAYONNAISE, jar ..... 25c | Sandwich FILLER, jar 40c

VEAL For Stuffing 20c lb	VEAL ROAST 20c lb	VEAL CHOPS 24c lb	VEAL STEAK 40c lb	Wafer Sliced Boiled Ham 45c lb

Pure White Kettle Rendered **LARD, 2 lb. 25c** | Sugar Cured Sliced **BACON lb. 28c**

The Big Hour Sale From 8 to 9 O'clock A. M. Saturday

The Wright BREAD 5c loaf	PORK ROAST 12½c lb	NUCOA Hour Special 22c lb	Sunkist ORANGES 2 dozen 25c	Regular 25c SARDINES In Tomato Sauce 15c can

This Hour Sale For One Hour Only, 8:00 to 9:00 A. M. Saturday.

FREE PARKING FOR OUR CUSTOMERS REAR OF MARKET

Everyday a Bargain Day at

WRIGHT'S MARKET

Washington, Pa., Police Officer Commits Suicide

Body Found In New York Hotel; Leaves Note To Wife

(International News Service)

NEW YORK, June 7.—Shooting himself in the head with a service revolver, Charles England, 39 of Washington, Pa., was found dead today, a suicide, in the Hotel Continental. A police badge, blackjack and holster, indicated that England was a member of the Washington, Pa., police department.

Two notes, written on Hotel Stationery, were found in the room. One was apparently meant as a means of identification, while the second was addressed to "Ida, my dearest sweetheart and wife".

The first note read:

"I am Charles G. England, of Washington, Pa. I am 39 years of age, 5 feet 8 inches in height and weight 150 pounds. Notify my wife, Ida M. England, of Washington, Pa., also the chief of police, Washington, Pa."

The second note, addressed to "Ida," read:

Goodby, Ida, my dearest sweetheart and wife, goodbye, Charles and Robert. I can't understand why I ever did such a beastly wrong, so I offer no excuses. May God be kind and protect all of you. You can look after the insurance...I don't care what is done with my body, that is up to you...You are the best woman that ever lived."

Round Table Held Thursday Afternoon

Members of the affiliated charity bodies of the Community Chest met in the rooms of the Associated Charities for their weekly discussion of problems yesterday afternoon, a good attendance being noted.

No special speaker was present for the occasion, the meeting being entirely for business purposes.

Ahepans To Plan For Annual Picnic

May Elect Delegate To National Ahepa Convention Next Tuesday

Members of the New Castle chapter of the Order of Ahepa will convene next Tuesday evening, June 11 in the Modern Woodmen of America hall, East Washington street. Advance plans for the organization's annual picnic and for the election of a delegate to the national Ahepa convention at Kansas City sometime in August will be discussed.

John Borovilos is the new secretary of the chapter, succeeding James Kollar, who resigned. Borovilos was formerly vice president to Gus Manos was elected to fill his unexpired term.

REV. MAITLAND AT TAYLOR UNIVERSITY

Rev. S. R. Maitland, pastor of the Methodist Episcopal church, will leave Sunday evening for Upland, Ind., where he will attend the annual commencement exercises at Taylor University, which will be conducted next week.

Vets Committee To Visit Warren Post

Members of the visitation committee of the Harry L. McBride Post, Veterans of Foreign Wars, which has been formed to get in touch with different V. F. W. Posts in Western Pennsylvania and Eastern Ohio relative to the big ex-service men's picnic to be sponsored by the McBride Post at Cascade park early in July will start their work this evening when they will visit the Warren, O., Post.

The committee will meet at the Legion Home building at 7 o'clock and will make the trip to the Ohio city by machine.

Next Tuesday evening a visit will be paid to the Butler, Pa., Post.

The trouble often is that when it has all been said there is not much time left to do anything.

Gator-Hide Mulch Paper

These Tomatoes were planted at the same time from the same seed. The left hand row, covered with mulch paper had a 44% greater yield, two weeks sooner without any hoeing or weeding. Come in today and see it demonstrated. Saves dollars, eliminates useless cultivating and gives you bigger crops. We are sole Lawrence county agents for Mulch Paper. Made and guaranteed by the International Paper Co. Stop for your booklet and U. S. Dept. of Agriculture report on Mulch Paper.

Special Sale of Corn

"Lancaster County Sure Crop Corn", grown and tested by the Laudreth Seed Co., 95% germination. The best ENSILAGE corn today. Special

$3.50 bu.

Patton's Improved Leaming Corn. Never a finer field corn grown for feeding. The price is low and this supply will not last long.

$4.00 bu.

Are You Style Conscious About Your Luggage?

Then be sure and attend our June Vacation Sale. Our entire stock of high grade Trunks and Bags are included—even the famous Hartmann line of trunks are reduced to make this an outstanding dollar saving event for our customers. We have everything in fashionable travel equipment right here—today.

$4.75

Lightweight Ladies' Bag, double brass locks, inside pockets, serviceable lining and will give good wear. A $6 value.

$7.85

Our regular $10 Ladies' Case, same as in picture, but unfitted. Dupont covering assures long wear with fittings slightly higher in price.

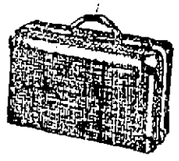

$9.95

Full size Men's Gladstone Bag, double stitched corners, brass lock, plaid lining, choice 24 or 26 inch, black or tan covering. Regularly $15.

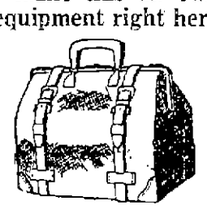

$15.95

Men's genuine cowhide Bag, double grips, extra heavy brass locks, complete with straps. Our every day $24.50 bag.

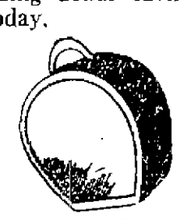

$3.95

Good size Hat Box, roomy, light weight, double stitched edges, complete with hat form. Our $5.50 size.

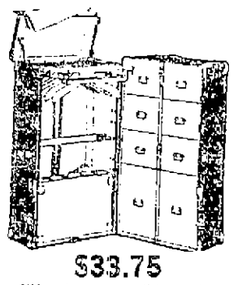

$33.75
Hartmann Trunk

A good fibre Wardrobe Trunk, brass corners, Yale lock, cushion top, shoe box. Regularly $40.

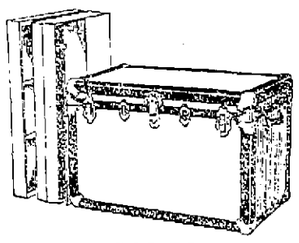

$16.50
Dress Trunk

Complete with two trays, this roomy Trunk is ideal for camping and storage. A real $22.50 value.

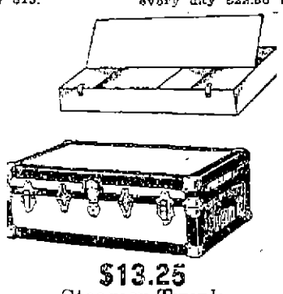

$13.25
Steamer Trunk

This $18.00 Trunk is just the size for vacation. Extra tray, brass locks, reinforced top and side guides.

$42.50
Hartmann Trunk

The only Wardrobe Trunk that has the Gibraltar construction, the best for the least, and reduced from $60.

Phone 13 **KIRK HUTTON & CO.** 24 E. Wash. St.

SATURDAY SPECIALS

Fly Screen
25c

Good sturdy fly screen, made of select lumber, slides easily, size 9x33 inches, when open full length. A real value.

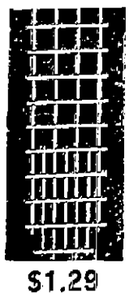

$1.29

We have just received another supply of these popular 8 ft. white finished rose and vine trellis. Come in for yours now.

Garbage Can
$1.29

Always useful, large bushel size, heavy gauge metal with thick galvanizing, close fitting cover. Side handles. An every day seller for $1.50.

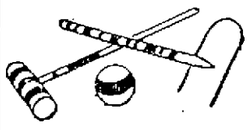

$2.25
Croquet Set

A good game for the whole family. A pleasant pastime and not too strenuous for frequent enjoyment. Four ball set completely boxed.

$8.25
Lawn Mower

High quality, four blade, crucible steel Lawn Mower, full ball bearing, 10 in. wheels, 16 in. width. A real labor saver.

Republican Birthplace Is Celebrating Today

Ripon Wisconsin, Alleged Seat Of Republican Party Holds Diamond Jubilee

Notables Of G. O. P. Gather For Big Time; Two-Ton Elephant Takes Part

(International News Service)

RIPON, Wis., June 5.—Twenty thousand visitors from all over the land packed this town of 5,000 population today as a celebration commenced of the Diamond Jubilee of the Republican party in the shadow of the little white school house where the party is said to have been born 75 years ago.

G. O. P. leaders and staunch followers are here for the party to be featured by a monster parade led by a genuine two-ton elephant and a gathering in Ripon college's natural amphitheter which has been augmented with bleachers to accommodate the visiting thousands.

From the steps of the wooden school house Secretary of War James W. Good will deliver the principal address tomorow afternoon. He will be introduced by Gov. Walter J. Kohler of Wisconsin.

Ripon lays its claim and the claim of the little white school house to fame on the strength of the activities of one Earl Bovay, described as a good Whig an astute lawyer and friends of Horace Greeley. He was reported to have talked with Greeley about a new party to be called Republican as early as 1852.

Jackson, Mich., also lays claim to having cradled the party but its residents are doing nothing to spoil Ripon's party—outside of making plans for their own party to be held July 6.

In Religious and Fraternal Circles

Mothers' Class

The Mothers' Class of the Primitive Methodist church will hold their regular monthly meeting, Monday evening, June 10 at the home of Miss Hannah Morrow, 831 Lathrop street.

Greenwood Services

Sunday services will open at Greenwood Methodist church with the Sunday school at 10 a. m., Mrs. Comstock, superintendent. Morning worship at 11 o'clock. D. S. T. by the pastor, Rev. S. R. Maitland.

Missionary Society

The regular monthly meeting of the Woman's Missionary Society of the First Baptist church took place Thursday afternoon in the church parlors. An attractive program was carried out in charge of Section One with Mrs. David Nesbitt, leader. The scripture lesson was read by Mrs. E. U. Snyder and prayer was offered by Mrs. Fannie Davis.

Mrs. W. H. Williams was in charge of the business meeting. Mrs. S. L. Maxwell, wife of Rev. S. L. Maxwell of the Epworth M. E. church, gave a most interesting account of her trip to the Holy Land last summer.

Mrs. Maxwell's talk was not only interesting but instructive as well.

Missionary slides were also shown during the afternoon. Following the program refreshments were served by the members of Section Eight.

Realty Transfers

James P. Merrilees to Howard P. Calahan, Second ward, $1.

David Linz to James P. Merrilees, Second ward, $1.

James U. Merrilees to David Linz, Second ward, $1.

Howard P. Calahan to Daniel Linz Third ward, $1.

M. S. Marquis heirs to Leon Bernobie, Third ward, $19.80.

Andrew C. Dietterle to Michael C. King, Second ward $1.

J. Wilbur Guynn to Charles P. Bluedorn, Scott, $1.

Charles P. Bluedorn to J. Wilbur Guynn ,Second ward, $1.

Shelby Land Co. to Gerald R. Conner, Wayne $1,300.

Flora B. Majors to A. E. Conner, Fourth ward $1.

E. M. Withers to David Owens, Second ward $1.

Let's not build more battleships just yet. We haven't submarines and planes enough to protect these we have now.

Many Attend Open Meet Of Doctors

Message Read From Dr. Crile, Clinic Chief; Quaker City Physician Speaks

A large audience of nurses and public health workers heard Dr. William P. Brown of Philadelphia speak on "The Doctor Decides," a subject which he related to tuberculosis in children, at the open meeting of the Lawrence County Medical society held in the Carnegie auditorium last night. Dr. Brown illustrated his interesting message with motion pictures.

Following the address, a letter was read from Dr. George W. Crile, Cleveland, thanking the local society for the expression of sympathy and confidence sent to him following the Cleveland Clinic explosion several weeks ago.

A resolution was passed at the meeting that the society continue to give its hearty support to the Jameson Memorial hospital and to cooperate with the board of directors in every way possible.

The next monthly meeting of the physicians will occur next September.

LOCAL DEALERS MEET AT NOON

Members of the New Castle Automobile Dealers Association convened today at noon for their regular business meeting, which followed a luncheon at the Elks Club on North Mill street.

A. C. McCoy, president, was in charge.

BIRTHS

(Announcements to appear in this column must be signed with name and address of writer).

Born to Mr. and Mrs. R. J. Kane of Phoenix, Ariz., a son June 6. Mrs. Kane was formerly Miss Hazel Hogue of this city.

Marriage Licenses

Frank Davis ..... Chardon, O.
Kathryn Furley ..... Chardon, O.

Fred Lardo ..... Ellwood City
Mary Flowers ..... Ellwood City

Clarence E. Mattern ..... Mars, Pa.
Mary A. Gale ..... Mars, Pa.

Thomas Haynes ..... Wampum
Blanche Carpenter ..... Wampum

Henry J. Brenneman ..... New Castle
Hazel McCurdy ..... New Castle

James Perry ..... New Castle
Agnes Must ..... New Castle

Joseph E. Alexander .. Youngstown, O.
Francis D. Scardina Youngstown, O.

CASH and CARRY MARKET

106 West Washington Street. Just 3 Doors West of Beaver Street.
THE WHITE TILE FRONT

Oleomargarine, 3-lb. rolls for 55c
Nucoa, lb ..... 24c | Good Luck, lb 30c
Creamery Butter, lb roll 47c
Extra Fancy Brick Cheese, lb 27c

Meaty Plate Boil	Boneless Rump Roast	All Beef Steaks	Best Chuck Roast	Fresh Ground Beef
15c lb	29c lb	35c lb	25c lb	20c lb

Boneless Rolled Rib Roast, lb 29c
Sugar Cured Bacon in the piece, lb 18c
Pure Lard ..... 2 lbs for 25c

Lean Pork Roast	Pure Pork Sausage	Meaty Pork Chops	Meaty Veal Chops	Fancy Veal Roast
17c lb	25c lb	25c lb	28c lb	28c lb

Fancy Dry Onions ..... 6 lbs for 25c
Mercer County Potatoes, peck 25c
Special on New Potatoes ..... 6 lbs for 25c
Fancy Sunkist Lemons, large size, dozen 35c

Spring Lamb Stew	Spring Lamb Shoulder	Spring Lamb Chops	Spring Lamb Legs	Country Smoked Sausage
20c lb	25c lb	30c lb	35c lb	25c lb

Fresh Bread ..... 4 large loaves 25c
Creamed Cottage Cheese ..... 2 lbs 25c
Special Today Only—Pickled Pigs Feet, lb 10c
Fancy High-grade Coffee, lb ..... 33c—3 lbs 95c
Our Leader Coffee, lb ..... 42c—3 lbs $1.19
Old Reliable Coffee, lb 45c
White House Coffee, lb 48c
Arbuckle's Sugar, 25 lb sacks $1.35
Line Spring Chickens, pair 75c

ZEROZONE

Lifetime **REFRIGERATION**

Before You Select Your Automatic Refrigerator SEE ZEROZONE!

"Zerozone" is the last word in electric refrigeration. Of all steel construction, rounded corners inside and out for easy cleaning, enamel or porcelain interior and exterior—smooth, silent, economical operation—dependable—just plug into the nearest electric outlet. From that time on "Zerozone" refrigerating unit never requires any attention from you.

Come In Today and Inspect the Various Zerozone Models

Learn for yourself why "Zerozone" is outstanding in quality, long life, performance. Always moderately priced—

$170.00 up complete — delivered and installed in your home.

Our budget plan makes it possible for you to enjoy the wonderful convenience of Zerozone now.

Arrangements can be made for evening appointments if you find it inconvenient to come during the day.

24 N. Mill **ATKINSON PAINT & GLASS CO.** Phone 459

Closing Out Entire Stock of Pictures

To make room for the showing of Zerozone Refrigerators—we must close out our stock of Framed Pictures—A GOLDEN OPPORTUNITY NOW to buy beautiful pictures for wedding gifts or prizes—or your home at LESS THAN ACTUAL COST.

24 N. Mill **ATKINSON PAINT & GLASS CO.** Phone 459

HANDY SERVICE STORE
The Guiding Hand to Economy
Copyright, 1921 John D. Millar

VIENNA, 21½ pounds
FLOUR - - 93c

Chocolate Sundaes
CAKES - lb. 27c

3 Large Cans
MILK - - 29c

Arbuckles, 10 pound sack
SUGAR - - 57c

STROH'S PLAIN OR HOP FLAVORED
MALT - - 49c

Large Fancy
New POTATOES 6 lbs. 29c

In Heavy Syrup
Red Raspberries 2 cans 47c

Fancy Sweet
PEAS - 2 cans 27c

Fancy Golden Bantam
CORN - 2 cans 33c

COFFEE
Breakfast Cheer
lb. 57c

More New Castle Bread Means More New Castle Industrial Development.

Waitress Found; Suicide Victim

(International News Service)

SCRANTON, Pa., June 7.—Violet Bennett, pretty 20-year-old waitress, was found dead Thursday in a gas filled apartment here and a note picked up by police indicated that she had killed herself.

Investigation disclosed that the young woman had been married some years ago, but did not live with her husband. She fell in love again with another man, said to be a local restaurant owner, but their plans to wed were jolted when it was found that she had not obtained a divorce from her first husband.

Neighbors detected a strong odor of gas from Miss Bennett's apartment and when they opened the door they found her dead in bed and the jets of a stove open.

Liberator: A darned rebel who won.

TYPEWRITER SERVICE

In the selection of a Typewriter, many things must be taken into consideration and

SERVICE is one of these important factors.

The L. C. Smith and Corona Typewriter Co.,
Seeing an urgent need for real service, now maintains their own office in our store.

This Means
That a service, never before experienced by you, is now at your command.

THE RESULT
Of such a combination mean this.

The Outstanding Typewriter of Today.
The L. C. Smith

Backed by a service doubled in function by the maintenance of a dual office.

The Users of
L. C. Smith Machines

NEVER NEED TO STOP FOR REPAIRS.
THEY JUST PHONE
3356 or 4991.
And either the service man or a new machine will appear without delay.

FOR BETTER TYPEWRITER SERVICE CALL

Typewriters for Rent

Castle Stationery Co.
Office Equipment & Supplies
Business & Social Stationery
GREER BLDG. 24 No. MERCER ST.
24 N. MERCER STREET.

Typewriter Ribbons Guaranteed

The Benefits Of Temperate Living

"Brass Tacks" On The Sunday School Lesson

The Golden Text

JEREMIAH TESTS THE RECHABITES

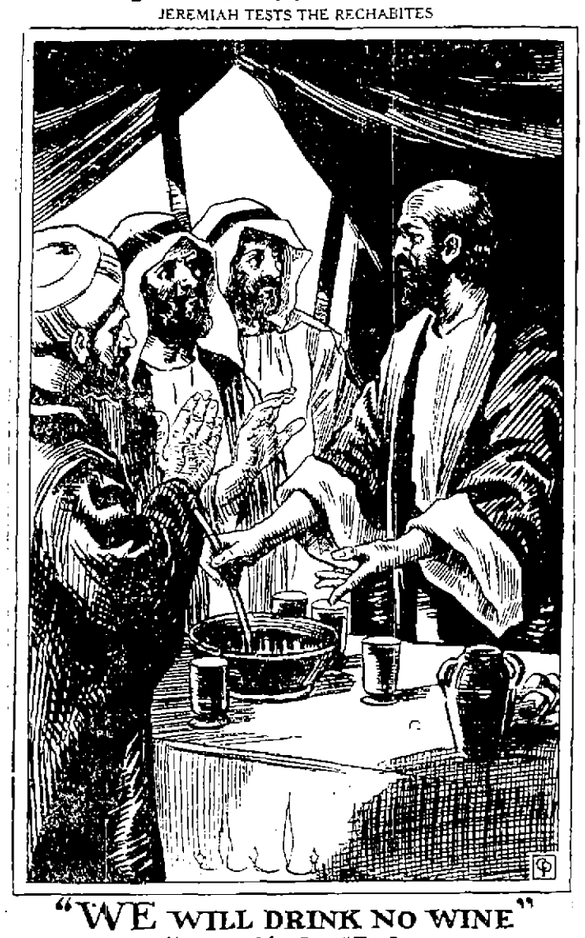

"WE WILL DRINK NO WINE"
Jeremiah 35:6

By DR. ALVIN E. BELL.

When a child cannot be appealed to by the appeals of love or reason he sometimes can be shamed into doing the right thing by citing the example of another child whose conduct is just the opposite of his own. This is just what Jeremiah attempted in the last days of the southern kingdom of Judah in an effort to shame the nation into respecting the will and command of Jehovah their God.

There was living among the Jews for several hundred years a strange nomad tribe, very similar to our modern Gypsies who were called Rechabites because they were the descendants of Rechab. Nearly three hundred years before, one of their ancestoral fathers named Jonadab the son of Rechab had ordered his family to drink no wine, to build themselves no houses and to plant themselves no vineyards. He wanted his descendents to live the simple life to perpetual generations that they might not be enervated and weakened by the vices and luxuries of the so-called "progressive" people among whom they should live.

Their Puritanism Tested.

For centuries the Rechabites lived the simple life of their ancestors refusing to deviate as the custom of their neighbors changed from generation to generation. They were the Puritans of their day and refused to conform to their neighbors' manner of life. In the course of Nebrechadrezzar's invasion of Judah these strange wandering nomads were driven to take refuge in Jerusalem but they determined that they would not adopt the sinful ways of the city nor change their ancient customs to make themselves appear less odd. Jeremiah used them and their strange customs to stage a sort of pageant of respect for law, to teach Judah a much needed lesson. He invited the Rechabites into the temple and in the midst of the witnessing multitudes set wine and cups before them and urged them to drink. He was not tempting them to drunkenness but testing them before Judah for Judah's benefit. They stood for the test perfectly replying unashamedly: "Thus have we obeyed the voice of Jonadab the son of Rechab our father in all that he hath charged us to drink no wine all of our days, we, our wives, our sons, our daughters, nor to build houses for us to dwell in: neither have we vineyard nor field, nor seed; but we have dwelt in tents and have obeyed and done according to all that Jonadab our father commanded us."

Judah's Lesson and Ours.

Jeremiah staged this little pageant on respect for authority and obedience to law as an argument from the lesser to the greater. If the Rechabites could thus show respect for Jonadab and his command through the centuries why could not Judah as God's children show respect for Jehovah and his will in obeying his commandment forbidding them to worship false gods: "The sons of Jonadab the son of Rechab have performed the commandment of their father which he commanded them; but this people have not hearkened unto me." God's blessing upon the Rechabites for their temperate manner of life, their respect for authority and obedience to law was that "Jonadab the son of Rechab should not want for a man to stand before God forever."

(The International Uniform Lesson for June 9th is Jeremiah 35:1-19, the subject being "The Story of the Rechabites" and the Golden Text "We will drink no wine." Jeremiah 35:6.)

Structural Iron Workers Strike Finally Ended

(International News Service)

CHICAGO, June 7.—The Structural Iron Workers' strike, which has tied up more than $200,000,000 in building, was settled here Thursday.

The workers were ordered to return to their work immediately.

The settlement was made at a third meeting of the joint conference board of the Chicago Building Trade Council and Employers' Associations.

The Iron Workers were guaranteed a wage increase from $12 per day to $13. Originally they had demanded $14 per day.

Sinclair Now Has Served One Month Of His Jail Term

(International News Service)

WASHINGTON, June 7.—Harry F. Sinclair completed his first month in the District jail Thursday and simultaneously learned that his two sentences for contempt of the senate and contempt of court will not run concurrently.

The oil magnate will regain his liberty about Christmas after serving about seven and one-half months in all. He will get time off for good behaviour.

Officers Refuse To Accept $3000 Reward

BEAVER FALLS, June 7.—Local police officers have refused to accept the $3,000 reward offered recently for the capture of the persons responsible for the bombing of the home of Chief of Police William J. Davidson and family sometime ago.

Disposition of the reward $2,000 of which was offered by the board of county commissioners and $1,000 by the police officers protective association has caused much interest since the arrest of Joseph and Louis Phillips of Beaver Falls brothers who are held in the Beaver county jail at Beaver charged with the bombing. The officers who worked on the case and finally brought about the arrest of the Phillips brothers maintain that it was all in the day's work and they only did their duty.

Still, after a college boy has spent an hour arranging his hair, it would be foolish to conceal the glory of it beneath a hat.—The Buffalo Evening News.

A canoe is dangerous enough to share with an airplane the requirement of a licensed pilot.—The Washington Evening Star.

New Castle Store
211 East Washington St.

15 lbs 75c
Call Hunter's Damp Wash LAUNDRY 1830
15 lbs 75c

Great UNDERSELLING DEMONSTRATION

We Defy All Competition to Undersell Us Operating a Chain of Stores, Our Immense Buying Power Enables Us to Buy For Less, Therefore We Can Sell For Less—You Save the Difference.

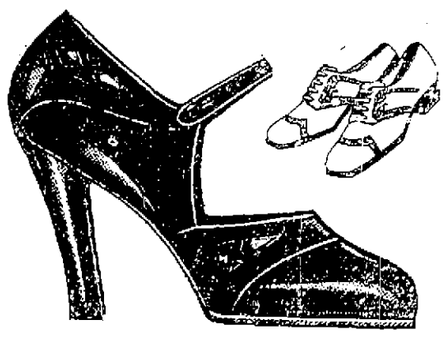

WOMEN'S AND MISSES' SHOES

At prices far below their real worth. Chic styles that reflect the newest one straps, pumps, colonials, T-straps, novelty ties, sport styles, patent leathers, satins and kid leathers, sun tan, parchments, blondes, red, blue, white, etc. At these prices you can afford several pairs. Values to $4.95.

$1.95 $2.95

WOMEN'S $2.50 WHITE CANVAS OXFORDS AND 1-STRAPS
All sizes in the lot.
25c

BOYS' 98c GYM SHOES
Laced to toe, reinforced, sizes to 2. Extra heavy soles.
67c

CHILDREN'S $1.50 1-STRAPS AND SLIPPERS
Sizes 3 to 8. Patent. Patent combinations.
98c

PLAY SANDALS AND OXFORDS
Extra heavy composition soles. Built for hard wear. $1.48 values.
89c

MEN'S $4.50 DRESS OXFORDS
Black or tan. All sizes in styles to suit every fancy.

MEN'S WORK SHOES
Genuine Elk uppers with Para Cord double composition soles.

$2.95

GIRLS' $2.95 SLIPPERS AND OXFORDS
Gun metal, tan, patent leather, red and blue kid, ties or straps; all sizes to 2; values to $2.95

BOYS' OXFORDS
Tan or black, leather or composition soles, rubber heels. Sturdy built for sturdy boys. Values to $2.95.

$1.95

MEN'S SCOUT WORK SHOES
Composition soles. $2.45 values.
$1.69
Also Boys' Sizes

FREE BAT WITH EVERY PAIR OF BOYS' ATHLETIC SHOES
Famous Cleeto brand; sizes to 2; values to $2.95.
$1.79
SIZES 2½ TO 6, $1.95

EXTRA SPECIAL MEN'S WORK SHOES
Moccasin toe; black or tan; composition soles; all sizes. $2.95 values.
$1.95

WOMEN'S SHOES
Odds and ends of shoes, formerly sold up to $4.85, while they last.
50c

FOR RENT
Office rooms over our store wired and equipped for dental offices but very suitable for manicurist and other purposes. Very reasonable rent. Available at once.

FACTORY SHOE STORE
112 E. WASHINGTON ST. NEW CASTLE, PA.

BUYING HERE YOU BUY FOR LESS.

College Faculty Members Plan Varied Vacations

Members of the Westminster college faculty will be widely separated this summer, the instructors having planned a variety of vacations.

Miss Lois Doolittle, modern language department and Miss Mildred Ailman, librarian, will spend the summer touring Europe. Professor A. T. Cordray, English department, will study at the University of Michigan.

Professor J. George Lutz, chemistry department, will pursue further graduate studies at Columbia University. University of Wisconsin graduate school will occupy the time of Professor R. X. Graham English department. Dr. E. B. Russell will again act as an instructor in history at the Penn State summer session. Mrs. Mary C. McConagha, English and public speaking department, will spend the summer in graduate study in New York city. Jack Hulme, physical education department, will again have charge of boy scout and swimming activities in the college town.

Dean Charles Freeman, who gets a leave of absence for the first semester next year, will vacation in Arizona and New Mexico. President W. Charles Wallace plans to spend the month of August in touring. Dr. J. A. Swindler, physics department and registrar, will spend the greater part of the summer, along with President Wallace and Graduate Manager A. A. McDonald, in New Wilmington getting things ready for opening of college in September.

Professor J. D. Lawther, department of psychology, will spend most of the summer in the college town getting the psychological laboratory in the new building ready for use. Dr. C. A. Dawson, English department, who has had charge of European tours for two summers, will spend the summer in New Wilmington. Professor Ben Euwema, English department, will continue his graduate work at the University of Chicago where he is qualifying for his Ph. D. degree.

Some inquisitive persons asks: Is a bull more excited by red than by other colors. We dismiss the question with but one answer: You try it. —The Charleston (W. Va.) Daily Mail.

Why doesn't somebody write a unique detective story in which the mystery is solved by a regular detective? —The Ottawa, Canada Journal.

Legion Of Honor Meets This Evening

Will Honor Retiring Commander Craig At Session In Cathedral Tonight

Members of the Legion of Honor of the New Castle Consistory will hold their regular meeting in the Cathedral this evening, when Capt. M. L. Craig, who has resigned as commander, will be honored.

Capt. Craig expects to leave soon for Salt Lake City, Utah, where he will direct military training at the University of Utah.

All members of the organization are asked to be present.

Never look for birds of this year in the nests of the last.—Cervantes.

THE "IT" OF TIRES

FALLS EVERGREEN TIRES TUBES
REG. U.S. PAT. OFF.

FALLS ROAD MASTER

Easily the Most Beautiful Tire In America—This Is A Double Super Tire, It Will Out Service Anything Made of Rubber

FALLS TIRE SERVICE
Opposite Castleton Phone 3432

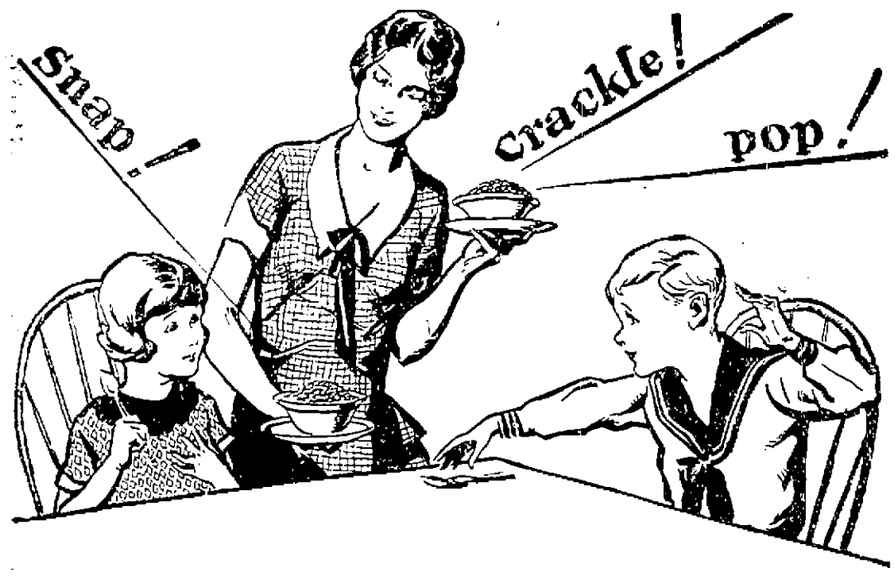

So crisp it *crackles* out loud!

YOUR own ears will tell you how good Rice Krispies are before you even taste them. Those rice bubbles just pop and crackle when you pour on the milk or cream!

And what a flavor! That toasted rice flavor—makes your spoon get busy!

Serve Rice Krispies for breakfast. Enjoy them for lunch with fruits or honey added. And because they are so nourishing and easy to digest, they are ideal for the kiddies' supper.

Put them in soups. Make crunchy macaroons and candies. Eat them plain or butter and serve like pop corn. They're delicious dozens of ways.

Order a crisp red-and-green package from your grocer today. Made by Kellogg in Battle Creek.

Kellogg's RICE KRISPIES

Local Boy Gets Degree Thursday

Graduates From The University Of Pittsburgh With Engineering Degree

Thomas Williams, son of Mr. and Mrs. Edwin Williams of Hillcrest avenue, graduated from the University of Pittsburgh on Thursday with the degree of Bachelor of Science, having completed a four year course in mechanical engineering. He passed all his examinations with high honors.

He has been offered five positions and has accepted that offered him by the Cincinnati Milking Machine company of Cincinnati, O. He will remain home for two weeks before assuming his new duties.

Mr. Williams was very active in athletics and during the second year was the winner of the high jump in the school competition.

His parents were present at the graduating exercises.

As long as the world's population is growing, isn't it entirely possible that if sin is increasing so is virtue?

Police War On "Spicy" Magazines

ALLIANCE, O., June 7.—Police have launched a war on "spicy" magazines which appear on news stands here. Letters have been sent to owners of various stands, asking to cooperate in banning those magazines from the market.

Some time ago police visited all the stands in the city and secured copies of a large number of magazines which are considered risque. The letters were sent to dealers asking that they be taken from the stands.

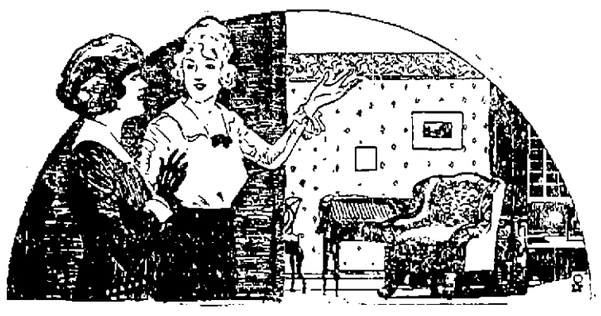

REDUCED PRICES

Now in Effect on Our Entire High Grade Stock of

WALL PAPER

This Quality Store Welcomes An Opportunity to Show You the Many Beautiful Patterns, Now Offered at Greatly Reduced Prices.

FREE DELIVERY

Let Us Save You Money on Paints! Headquarters for SARGENT'S Enamels . . . UTILIVAR Varnishes.

NEW CASTLE WALL PAPER CO.

30 East Street. Phone 3546-J.

Clara Bow's Father Closes Restaurant "It" Girl Financed

Clara Bow, upper left; Robert Bow, upper right; restaurant, below.

By FRANK B. HOWE
Central Press Staff Correspondent

LOS ANGELES, June 7.—"For Lease" signs have been posted on the fashionable chicken and steak establishment of Robert Bow, father of Clara.

The restaurant, situated on Beverly boulevard, one of the main arteries from Los Angeles to the sea, was opened about a year ago. Clara was a frequent visitor and at first the place did a brisk business, stimulated, no doubt, by the hope of many patrons that they would be fortunate in getting a bit of "It" first-hand.

Of late, however, the establishment is said to have been running "in the red" and its closing followed.

"Yes, I loaned my father the money to invest in his restaurant," Clara readily admits. "It was purely a business proposition. I considered him a good risk. And as far as that goes, I still do."

Reports that Mr. Bow had planned to use his famous daughter's name to stimulate trade but had been forced to give up this plan found partial confirmation at the studio.

"Yes, Mr. Bow came to us at the time he was starting his venture and told us he would like to use Clara's name in that connection," one executive says. "I think he wanted to call it 'The Clara Bow Restaurant' or something like that. We told him that we felt that since Clara was not actively interested in it and had only loaned the money to finance it, we thought it would be better for him not to do so. He cheerfully agreed to comply with our wishes."

"Robert Bow's Chicken and Steak House" was the name ultimately selected for the place. A $1.25 chicken or steak dinner was featured with the added advertising feature that "all chickens are killed on the premises." It was opened at 4 p. m. daily and remained in operation until the early morning hours, catering to automobile parties going to and from the beach resorts.

A $10,000 loss is said to have been incurred before it was decided to give up the venture.

POLICE ASKED TO BE ON LOOKOUT

Police authorities of this city have been asked to be on the lookout for some of the dental materials stolen on the night of June 3, from the dental office of Dr. L. W. Robinson of Niles, O. It is estimated that the materials stolen are worth $800. It is thought that the thieves might attempt to dispose of some of them here.

Among the articles stolen are solid gold bridges, a gold inlay bridge, a lower partial plate, six gold inlays, one all gold lower partial plate.

BALTIMORE JAIL HEAD TO SEE EUROPE PRISONS

(International News Service)

BALTIMORE, June 7.—Moses Ottenheimer member of the jail board will go to Europe to study control of penal institutions and extended his knowledge of prisoners and management of penal institutions

MEN A TRACT HOME SAYS!

A man may pay $100,000 for a seat on The Stock Exchange and still feel lots more comfortable on the seat of that Cogswell chair he bought at

Keystone Furniture Co.

Phone 3133.
304 E. Washington Street

It Has It

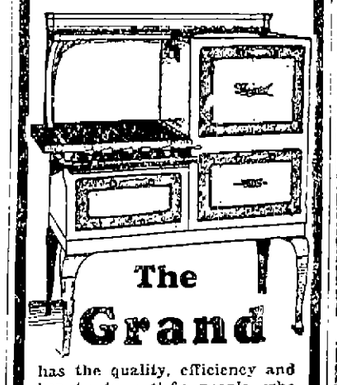

The Grand

has the quality, efficiency and beauty to satisfy people who are most particular.

LAWRENCE Furniture Store

On The Diamond.

ECKERD'S

30 E. WASHINGTON ST.

Get Just What You Ask For Plus Service

and

Deep Cut Prices

at

ECKERD'S

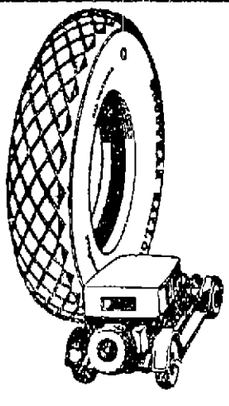

The Whole World Knows It

With Goodyear tires on your car—you know you have the best—your friends know it—the whole world knows it. Everyone knows Goodyear is the standard of comparison, and you can now get these famous quality tires at the lowest prices ever quoted.

Braatz Service Sta.

412 Croton Ave.

The Winfield Suit

$35

With Two Trousers in

BLUES GREYS TANS

Any color or pattern that you might desire will be found in our $35 suits with two trousers.

The "Winfield" can not be duplicated in value or quality, at this price, elsewhere.

THE WINTER CO.

Store for Men and Boys

WELKER'S CUT RATE MARKET

252 E. Washington St. At the Bridge

I Am Glad to Report to the Public

—that our market has grown 100% in two weeks and I am sure it is because I am selling good fresh vegetables and fruits at CUT RATE PRICES. Our prices are based on the volume of business done, so you see the more people who patronize this market, the cheaper our prices will be. Come and be convinced. I do want to thank the public in the way they are responding to quality, and you will find I am going to give you the best at CUT RATE PRICES.

F. E. WELKER

Vegetable Dept.

Our Own Home Grown LETTUCE is ready now. We cut it fresh every morning. Try some!

15c Pound

Home Grown Asparagus
Home grown Tomatoes
Home Grown Onions
Home Grown Spinach
Home Grown Cucumbers
Home Grown Rhubarb
Home Grown Radishes
Also all other vegetables in season.

YOU KNOW OUR PRICES!

Fruit Dept.

I am catering to the better grade of fruits. If you visit our market you will find on display the finest of fruits at cut prices!

F. E. WELKER

Flower Dept.

ROSES AND CARNATIONS AT CUT RATE PRICES

This department is headquarters for all kinds of bedding flowers for porch boxes and hanging baskets. Received daily from our greenhouses.

VEGETABLE PLANTS

I am selling thousands of vegetable plants in this department—and there is a reason! I WILL NOT SUBSTITUTE VARIETIES. When you are ready, come in and try some of WELKER'S True-To-Name Vegetable Plants.

F. E. WELKER

Tuberculosis Campaign In Lawrence County Discussed At Meeting

Any measure whatever that prevents tuberculosis in the community has a cumulative effect in lessening of this transmissible disease, but also doubly profitable in that the campaign brings a decrease in all other diseases affecting the younger generation—declared Dr. William P. Brown, chest specialist of Philadelphia on Thursday evening. In adolescents and in young adults, tuberculosis is found more often and more serious extent than in those of middle age. A decrease in other diseases is the experience of health workers where a decrease in tuberculosis has been accomplished, he stated.

Dr. Brown was the guest of the Lawrence County Medical Society for the scientific session Thursday night, which was devoted to the topic "Childhood Type Tuberculosis." Dr. Brown is a member of the staff of the Pennsylvania Tuberculosis Society, and is active in guiding public health workers in efficient methods in combatting this great plague. A motion picture "The Doctor Decides" was shown, illustrating the part played by the physicians in discovering the disease in its early stage. Student nurses and public health nurses were invited guests of the Society.

Lawrence county has had only slight decline in the occurrence of tuberculosis in the last decade, and therefore the further effort of the health societies is appropriate. The tuberculosis deaths in 1917 totalled 54, in 1920, 69 deaths; in 1924, 55 deaths; in 1925, 52 deaths; and in 1926, 48 deaths. 1927 reports totalled 53 tuberculosis deaths. This failure to obtain reduction in this disease in the face of general decrease in Pennsylvania and in the nation at large points to distinct need for further public attention to the causes of tuberculosis.

Tuberculosis is often communicated to the other members of the household and may be regarded as transmissible when continued contact is had. The exposure often occurs during several months while the patient is ailing but has not awakened to the real nature of the illness. The campaigns of the tuberculosis societies are urging prompt medical advice covering such symptoms as chronic cough, or loss of weight, or chronic indigestion, or pleurisy, blood-spitting, or excessive fatigue.

High school girls and young women of the age-group, 15 to 25 years, are having an excessive occurrence of tuberculosis throughout the nation, declared Dr. Brown. Special effort to correct this condition was urged. Possibly the mistaken fad of excessive slimness cannot be overcome on the health-hazard basis alone, he stated. But the mal-nutrition can be a result of several erroneous habits such as late hours, inadequate foods, lack of sufficient rest, too many social duties, failure to balance athletics and study correctly, over-work and often, over-play. The harm from omitting breakfast is well-known. Schooling should be slowed-up to achieve full benefit with protection of the pupil's health, he urged.

Tuberculosis must be considered as a disease of the entire family. However, half of the tuberculosis cases have no history of other cases in their family. In any family having such a condition, the family doctor should supervise the health of each member of the family, and should arrange an x-ray of the lungs at two year intervals with close study to discover new infiltrations at the earliest moment. Aiding in this preventive work in New Castle and the balance of the county, is the Lawrence County Tuberculosis Society, which is financed each year by the sale of the popular holiday stamp, The Christmas Seal.

EDENBURG NEWS

The Missionary Ladies of the Christian church held their regular monthly meeting and tureen dinner at the home of Mrs. George Nicholls on Jackson street, Wednesday, after dinner a social time was enjoyed with radio music, followed by the business and devotional period the subject for discussion being "Purpose and Performance," it was decided at this time that the ladies meet at the church on Wednesday of next week to quilt, the next meeting will be at the home of Mrs. Martha Hofmeister Wednesday, July 10th.

Mrs. Frank Fire and son and Mrs. Joe Chercetelle were in Cleveland Wednesday, where they visited the Clinic. Mrs. Chercetelle and the Fire boy will take treatment.

Legion Holds Open House This Evening

All Ex-service Men Of District Invited To Attend Program In Legion Home

Perry S. Gaston Post of the American Legion is holding open house this evening in the Legion Home, at which time all ex-service men in the local district are invited to attend and take part in the activities arranged for them.

The regular meeting of the post will be held promptly at 7:30 for the discussion of business, and after a short session, will adjourn, the program starting immediately afterwards. This program will get under way at 8:30.

Chairman Tom Edmunds and Dr. H. H. Rosenthal have arranged a good program of entertainment, and in addition, the card and game rooms of the home will be thrown open for the use of the visitors.

Delegations are expected present from Ellwood City, Enon Valley and Sharon.

Children's Day At St. John's Postponed

Announcement was made today that Children's Day exercises, which were to have been held Sunday morning at St. John's Lutheran church, have been indefinitely postponed.

No date for the presentation of the program has been announced by the pastor.

We suppose if a near relation passes on, the flagpole sitter just comes down to half-mast.—The Detroit News.

Washington
The National Capital
10-DAY EXCURSIONS
June 10, 17, July 6, 19, Aug. 2 and 16
$13.30 Round Trip
From New Castle

Atlantic City
and Other New Jersey Resorts
15-DAY Vacation Excursions
June 19, July 3, 17, 31, Aug. 14, 28 and September 11
$15.60 Round Trip
From New Castle
$16.80 Round Trip to ASBURY PARK and other Northern New Jersey Resorts

For time of trains, stop-over privileges and full details, consult Ticket Agents or L. F. ENTEKIN, Division Passenger Agent, 844 Oliver Building, Pittsburgh, Pa.

Pennsylvania Railroad

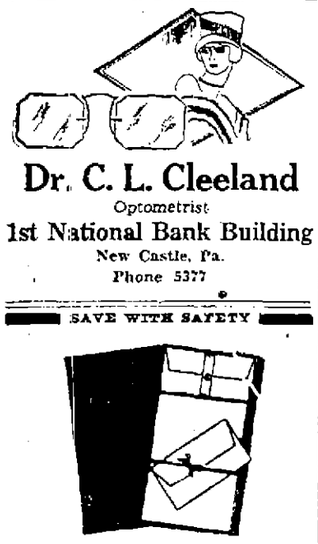

Dr. C. L. Cleeland
Optometrist
1st National Bank Building
New Castle, Pa.
Phone 5377

SAVE WITH SAFETY

39c

A watermarked paper, deckled edges of silver, in white, blue, gray or orchid. Flat sheet, big envelopes. You must see this paper to appreciate what a bargain it is.

Paisley's Pharmacy
The Rexall Store
Cor. Washington & Croton Ave.

SAVE WITH SAFETY

EXPERT RADIO REPAIRING

We repair all makes of sets at reasonable prices

Just Phone 4045

58th ANNIVERSARY

Women's and Misses'
NEW COATS
$18 $28

Save $10 or More on every coat here! And besides that . . . you get exactly the type of coat that you most need. Every single one is advance fashion . . . brand new. The black silk coat for street and afternoon. The cloth coat, fur-trimmed or furless. The tweed coat for travel wear and for autumn. Dressy or tailored models. Sizes 14 to 20 . . . 34 to 44.

KAUFMANN'S . . . FOURTH FLOOR

Duchess Shop
SUMMER DRESSES
14.75

Save $10 or even more on every dress for larger women. Printed or plain crepes. Printed chiffons. Washable silk piques. Navy georgettes with embroidered white dots (sketched). The qualities are superior, the details fashionable. The colors smart. Plenty of white and pastels... plenty of prints... plenty of navy blue. Sizes 38½ to 52½.

DUCHESS SHOP . . . FOURTH FLOOR

Princess Shop
SUMMER DRESSES
13.85

Save $10 or even more on every dress for Junior Misses. We give our word, you'll want everything you see! Sleeveless chiffons with bertha collars, pastel shades. Long sleeved crepes in plain colors, rather tailored. Printed chiffons with long sleeves. Georgette ensembles with three-quarter coats. Sports silk ensembles. Simply hundreds in white and pastel shades. Sizes 11, 13, 15, 17.

PRINCESS SHOP . . . FOURTH FLOOR

NO TOLL CHARGE TO KAUFMANN'S
Telephone subscribers in scores of cities and towns now have free telephone communication with Kaufmann's by merely lifting the receiver and saying "Fifty Thousand" (50,000). Make use of it when you can't come to Pittsburgh. No toll charge—no delivery charge.

KAUFMANN'S
FIFTH AVENUE PITTSBURGH

ANNIVERSARY SALE
BOOKS OUR GREATEST VALUES SHOES
FOR ALL THE FAMILY

Saturday begins the greatest sale in our history—our 26th Anniversary—our Supreme effort in values. A sale of values greatly beyond your fondest expectations. Greater values, such as these, are the foundation of our 26 years of progress.

SALE STARTS SATURDAY

A Sale carefully planned to show our appreciation to you who have made our progress possible. Every department—men's women's and children's are offering their share of Truly Great Money Saving Specials.

One Store in 1903
25 Stores in 1929

218 E. WASHINGTON STREET

Sale Continues Until June 29th

WOMEN'S LOW SHOES
Actual $3—$3.50—$4 Values
A special—bargain dept.—women's strap sandals, ties, slippers and oxfords. Very good styles. All sizes. Sale Price—

$1.95

WOVEN SANDALS
A Popular Summer Style
Colorful, sporty imported sandals in plain effects and new colors. All sizes. $4 Values—

$2.95

Super Value **WOMEN'S SLIPPERS**
A marvelous opportunity to purchase—beautiful, smart, stylish, new Summer Low Shoes at an extradinary low price.

$2.95
MOSTLY $4 VALUES—THOUGH MANY ARE REAL $5 GRADES.

Strap Slippers—Opera Pumps
Cut Out Sandals—Ties—Dress and Arch Support Oxfords

Popular new light colors and combinations, satins, patents, snake effects and kids.

All sizes—high, low and medium heels.

Misses' & Childs' Canvas Slippers
White and brown canvas one strap slippers—rubber soles. All sizes to 2.
50c

Boys' & Girls' Play Shoes
Scuffer oxfords and barefoot sandals—tan elk uppers—strong soles. Sizes to 2.
98c

BOYS' TENNIS SHOES
White and Brown
A heavy, serviceable wearing grade of canvas uppers—leather trimmed like pictured. Good wearing, thick rubber soles.

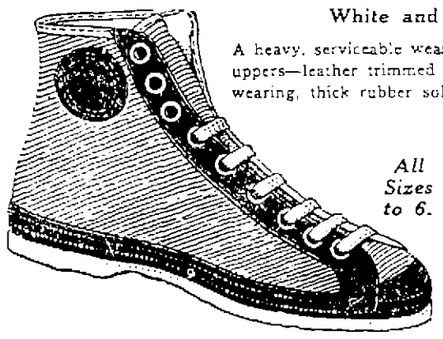

All Sizes to 6. **50c** A Real Value

Extra Special
WOMEN'S Felt Slippers
Several colors—felt uppers—with thick padded soft soles—ribbon trimmed. All sizes.
25c

MISSES'-CHILDS'-BOYS' LOW SHOES
For Our Anniversary Sale we have prepared values that represent still further great reductions on our already low prices.

Girls' Pumps, Ties, Sandals
Sport and Dress Oxfords
Parchment, blonde, colors, patent and two tone tan. Good styles—real serviceable grades. Sizes to 2.

Infants' Low Shoes
79c
An Anniversary Special of Children's strap slippers and ties. Plain and fancy colors. Sizes to 8.

$1.95
Parents should not miss this special value.

BOYS' & GIRLS'
Finer grades of newest low shoes at real reductions. All Goodyear welt soles.
$2.95

Boys' $3.00 to $4.00 Dress Oxfords and Shoes
Several good new styles—well made for best of wear. Tan and black leather.
All sizes to 5½.

BOYS' SHOES
Good stout shoes for every day wear. Stout tan and black leather. Sizes to 13½.
$1.00

Super Value **MEN'S FOOTWEAR**
An Outstanding Anniversary Special! Dress Oxfords, Sport Oxfords, Dress Shoes, and Work Shoes. Repriced for this Sale—

$2.95
They're real $4 styles and qualities.

Plenty of the most popular and desired styles—tan, brown, black and two tone sport patterns. All sizes.

BARGAIN DEPT. SPECIAL
Misses' and Child's 1-Strap Slippers and Oxfords
Sizes Up to 2. A Real $3.00 Value
$1.50

WORK SHOES
Tough rugged wearing tan and black elk uppers—with a stout sole. Scouring lasts. All sizes. Sale Price—

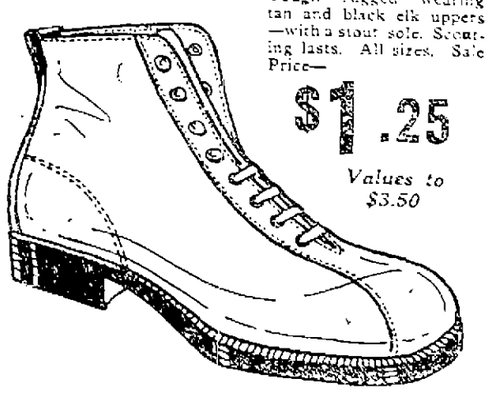

$1.25
Values to $3.50

Here's energy..on tap

Eat it for breakfast, eat it for lunch—crisp, delicious Post Toasties. It digests easily into rich new energy that goes right to the spot. That's why it's called the Wake-Up Food.

And how everybody in the family likes the flavory, toasted flakes! Sweet with the wholesome natural *goodness* of the sun-ripened corn. Children eat Post Toasties down to the bottom of the bowl and drink up all the milk, too, while they're doing it.

Serve Post Toasties every *morning* with cool milk or cream and fresh fruit—it makes a perfect warm weather breakfast. Be sure it's the Wake-Up Food. It comes only in the red and yellow Post Toasties package.

POSTUM COMPANY, INC., BATTLE CREEK, MICH.

POST TOASTIES

The Wake-up Food

© 1929, P. Co., Inc.

Justice: Condemning a wife and five children to want because a man broke a law.

Electricity may be the cause of life, as that scientist says, but it has killed several reputations lately.

The secret of being a great magazine editor is to pick the stories you like and like what the crowd likes.

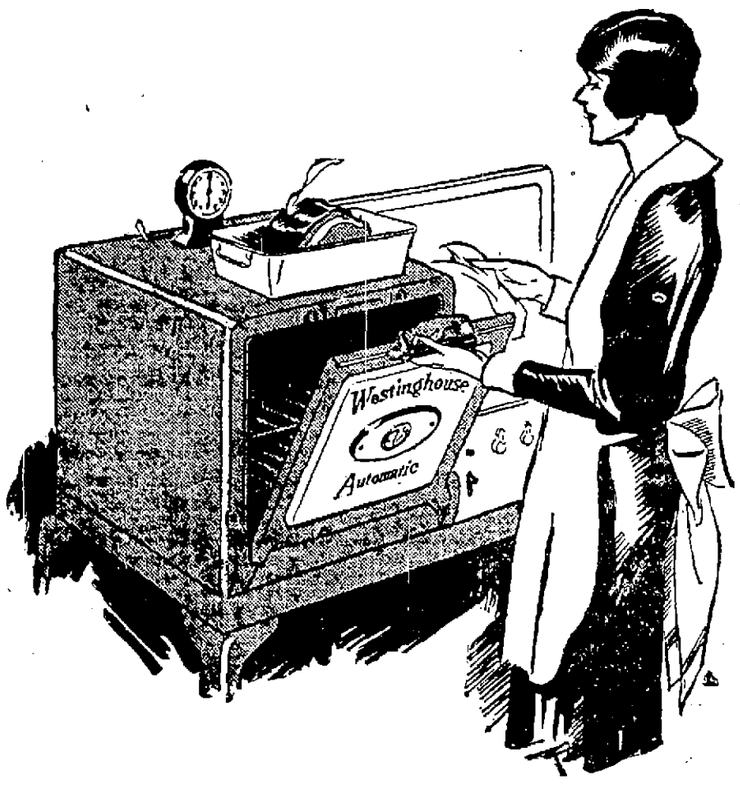

Make Your New Home Truly *Modern*

WHEN you build or buy a home you expect to occupy it for years to come. Around it center your thoughts of comfort and happiness.

Make It Really Modern

You can make your new home the last word in modern convenience in the most important place—the kitchen—by installing the

WESTINGHOUSE

Automatic Electric Range With Flavor Zone Oven

18 Months To Pay

PENNSYLVANIA POWER *Company* Penn-Ohio System

New Castle — TWO ELECTRIC SHOPS — Bessemer

Turpin Elected To House Seat

Governor John S. Fisher Very Well Pleased By Election Of Republican Candidate

(International News Service)

HARRISBURG, June 7.—Election of C. Murray Turpin in the twelfth congressional district has fulfilled the objective of the Republican organization in Pennsylvania to have a 100 per cent representation in the house, Governor John S. Fisher said Thursday.

The Governor said that the campaign preceding the special election had been based entirely on national problems, mainly the revision of the tariff and that it had been free from personalities.

The Governor returned early today from Washington where last night he attended the dinner given in honor of Dr. Hubert Work, the retiring chairman of the National Republican committee.

Considerable dissatisfaction in Washington with the tariff revision measure which originated in and passed the house is evident, the Governor said.

"There is a feeling that the interests involved in the tariff schedules were not given a full opportunity to be heard," the Governor said. "It is the hope of Pennsylvania that this cause of complaint will be removed when a full opportunity is given those interested to present their cases before the senate committee."

Mae West Must Leave Detroit With Her Show

(International News Service)

DETROIT, June 7.—Distribution of alleged "indecent advertising circulars" of the show "Diamond Lil" near Detroit's schools was the last straw, according to Mayor John C. Lodge, who today stood firm on his original ban that Mae West, author and star of the play, must pack up her show and leave by Saturday.

After banning the show Wednesday on the grounds that it was "silly and stupid", Mayor Lodge had a change of heart and ordered that if its objectional parts were deleted to the satisfaction of police censors, the play might remain here indefinitely. Thursday, however, when the alleged indecent advertising circulars were brought to the attention of Mayor Lodge, he announced that "Lil" would have to quit Saturday.

TWO OIL WORKMEN REPORTED DROWNED

(International News Service)

SPRINGFIELD, Mo., June 7.—Two pipe line workers lost their lives at a pipe line oil hole 30 miles north of here attempting to rescue two fellow workers from the water filled pit, it was learned here Thursday.

Tillman Easley and Art Wilson drowned when they were overcome by gas fumes and toppled into the pit while endeavoring to rescue Floyd Clifton and Ray Faust from the pit last night.

Clifton and Faust are in a critical condition at a local hospital.

NEW CABINET POST IN BRITAIN LIKELY

(International News Service)

LONDON, June 7.—A newly created post to deal with unemployment will be included in the Labor government of Premier-designate J. Ramsay MacDonald, it was learned Thursday.

J. H. Thomas, one of the leaders of the Labor Party, confirmed that he has accepted the portfolio of Minister of Employment—the new office which will attempt to ameliorate unemployment conditions in Britain.

OIL CITY MAN IS VICTIM OF ILLNESS

(International News Service)

OIL CITY, Pa., June 7.—Stricken with sleeping sickness after returning from a baseball game in Pittsburgh, last Friday, Advid Beltrosky, 26, widely known as a follower of all sports, died Thursday.

When Dave Reed of Pennsylvania referred in the Senate to "the so-called ethics of the so-called profession of journalism", he demonstrated that his state's position is indeed deplorable. Reed is the only United States senator Pennsylvania has.

Try Swansdown once ··· and you'll always use Swansdown

POWDERED Sugar

GLAD HE USED NEW MEDICINE; ENDED HIS ILLS

Local Man Declares Ten Herbs Brought Good Health To Entire System.

Thousands of men and women all over this section will vouch for the exceptional merits of the famous natural medicine, Ten Herbs, as a treatment for stomach, liver, kidney and bowel disorders. Every day former

MR. GEORGE EDWARDS

sufferers in this locality tell how this new compound helped them back to better health—some say it was the only thing that ended long suffering. The ten wonderful herbal ingredients of Ten Herbs build up run-down systems, enrich the blood, improve the general health and relieve rheumatism, neuritis and nervousness.

"Ten Herbs ended my ailments—brought good health to my entire system," was the recent statement of Mr. George Edwards, clerk, 113 Quest Street, New Castle, to the Ten Herbs Man. "My stomach troubled me for a long time. There were certain things I could not eat without suffering severely from gas and retching. I had rheumatism in my legs and right arm. Constipation troubled me continually—kept taking medicine for this, but never got permanent results. My liver did not work properly. I seemed to be full of bile, and my skin became discolored. Headaches bothered me, and I was very nervous. My rest was broken by having to arise several times during the night. I felt tired and weary all the time, and was very irritable.

"I read in the paper about persons being helped by Ten Herbs and decided to give your medicine a trial. I am glad I used Ten Herbs, for now my stomach is in good order, and I can enjoy my food without fear of having gas and retching after eating. My nerves are normal, so that I am not startled at the least sound, or annoyed at little things. Rheumatic pains have left my right arm and legs, so that I can move about naturally. My bowels are far more regular. My back no longer pains me, and I do not have to get up during the night any more. I wake up feeling fit for the day's work, having plenty of pep. I do not hesitate to recommend Ten Herbs to my friends or the general public."

Ten Herbs is being introduced at Eckerd's of New Castle, Inc., 30 East Washington St., this city, and is sold at all drug and medicine stores thruout this entire section.

CAPONE DONATES TO CHILDREN'S HOSPITAL

(International News Service)

PHILADELPHIA, June 7.—"Scarface Al" Capone, Chicago racketeer, gave $1,000 to a drive for the local Childrens Hospital Thursday.

"I've got a kid myself," he said.

Mrs. Edward L. Duer, of Berkeley road, Haverford, society woman, collecting for the drive, received the contribution, through Capone's attorney, Cornelius Haggerty, who said Capone had asked that nothing be made public about it.

"People wouldn't understand it; they'd think I was making a grand stand play," the gangster said.

Capone is serving a year in prison for carrying a gun.

Buying Here On Credit Doesn't Raise the Price

MOE'S

JEWELRY STORE
6 East Washington Street
ON THE DIAMOND

Falls

Super Tires

These Falls might not be as heavily advertised as many others, but what they lack in advertising they make up in miles.

Put a set of these Super-Tires on your wheels and your tire troubles are over.

Guaranteed for life against all defects.

Falls Tire Service,
117 E. FALLS STREET,
Opposite Castleton.

KINNEY'S 35th ANNIVERSARY

SALE

STARTING SATURDAY MORNING, JUNE 8th

Here is your opportunity to take advantage of these outstanding SHOE VALUES for Men, Women and Children. Hundreds of Beautiful Stylish shoes now on display in your Kinney Shoe Store.

Come early! for Large Assortments and Sizes

$2.98

STYLES GALORE!
Hundreds of Beautifully Styled Women's shoes to select from during this sale. Many artistically trimmed. Low, Cuban or Spike Heels.

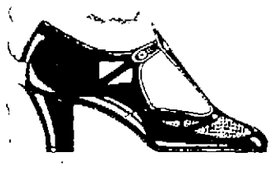

BIG VALUES!
Little Gents' and Boys' Black or Tan Oxfords. Rubber Heels. Many styles . . . all sizes.

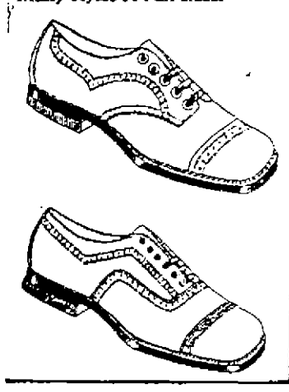

19c

Infants' Soft Soles. Patent Leather with White or Colored Kid Tops.

85c

Man's Tan Leather slippers. Soft Soles.

43c

Women's Felt Slippers. Soft Soles. Colors.

Little Gents' Tennis Shoes

55c

Same style for Boys' 65c

$1.98

Children's and Misses' Patent Leather One-strap. Rubber Heel. Sizes 8½-2.

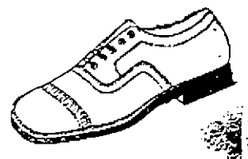

Little Gents' and Boys' Black or Tan Dress Oxford. Goodyear Welt. Composition Sole. Rubber Heel. Sizes 10-5½.

HOSIERY

Women's Pure Silk Full Fashioned Hose in all Leading Shades.

$1.19 a pair
3 pairs for $3.45

Women's Pure Silk and Rayon Hose. Wonderful wearing qualities. Special Price.

65c a pair
3 pairs for $1.80

Kinney Shoes

OVER 300 FAMILY STORES — G. R. KINNEY CO., INC. — 5 BIG FACTORIES

106 East Washington Street
Across Street from First National Bank of Lawrence County

A Republic is a land where every forward step must be practiced until the stupid think they invented it.

There's good in everything. While the crowd stares at Sinclair the animals in the zoo get a rest.

Fame: The reward that comes to an artist just before he begins to do hum work and live on his reputation.

SALE 4 DAY SALE

JUNE 8th, 10th, 11th, and 12th

LIQUID ROOF CEMENT

ASPHALTUM BASE—With asbestos fibre, in heavy paste form, can be used on any roof, paper sheet or shingle.

DURABILITY—To resist the action of the weather, heat, frost & ice.

ELASTICITY—To withstand expansion and contraction which comes with the heat of summer and the cold of winter.

APPLICATION—The ease by which the workman can apply the cement with the least effect and time.

40 Gal. Drums	48c per gal.
5 Gal. Drums	59c per gal.
1 Gal. Cans	69c per gal.

Terms: Strictly Cash and Limited to the 4 Days of Sale.

SPENCER PAINT & GLASS CO.

PHONE 739. 15 S. MERCER ST.

ELLWOOD CITY NEWS

To Give News Items for These Columns, Call Berenice Bell, Phone 207

ELLWOOD CITY BOROUGH COUNCIL PASSES MANY PAVING ORDINANCES

Burgess Threatens To Veto Wampum Avenue Paving Ordinance On Account Of Width

COUNCIL TO ENFORCE TRACTION REPAIRS

ELLWOOD CITY, June 7.—At the regular monthly meeting of the Ellwood City Borough Council which took place Thursday evening in the City hall, several paving ordinances were passed on second and final reading by suspending the rules and regulations of council.

This was done because of the fact that the Borough paving equipment is in the district of the proposed streets at the present time, and the Borough will save money by paving the entire section now.

Ordinances

The following ordinances were passed on second and final reading.

An ordinance establishing the curb line of Wampum avenue from North street to Line avenue 13 feet from the center line, making a 26 foot cartway, and paving same. The costs to be assessed 2-3 on the abutting property owners.

Repairing the sanitary sewers of Ellwood City and making it unlawful to place any waste matter in same that might clog said sewers. The violation of this ordinance carries a fine and imprisonment charge.

After the Wampum avenue ordinance had been passed and voted on by all the council members, Burgess Evans who had been present since the opening of the meeting, stated that he would veto the ordinance when it came before him, because in his mind, it was not wide enough. He figured that it should be made wider in the first place, thus eliminating the expensive necessity of widening it later. He opined that the traffic would grow heavier on that street with the years.

An ordinance endorsed by S. D. Coates, abolishing all-night parking of automobiles on paved streets of the city, and stating that all cars must be in off the streets after 2 o'clock, was passed on first reading.

An ordinance endorsed by Clyde Houk recommending the paving of Third street from Franklin to Division avenue with material according to Borough plan of costs, was passed on first and final reading. The Borough manager was authorized to advertise for bids on same.

Petitions

Property owners asked for the grading and laying of sidewalks on Franklin avenue east of Second street in order that mail may be delivered in that section. This was referred to members of the Street committee for a report back to council.

Property owners on Line avenue between Summit and Hillside avenues ask that their street be graded and paved according to the usual plan of costs. This matter was referred to the Borough Solicitor and Manager for a report back to council.

The Pittsburgh company petitioned for permission to eliminate lot No. 13 in the plan of lots in South Ellwood Heights, giving more ground to lots 10, 11, 12 and 15. Members of the street committee recommended approval, and this petition was granted.

The Pittsburgh company also mentioned three lots on the old road to Frisco, which has been abandoned since the new pavement went in. This was referred to members of the street committee and the Borough manager.

Members of Council as an organization, have repeatedly requested the Harmony company to keep the bricks between the car tracks in repair. It was stated, but have secured no results. The track paving at present is in bad condition and unless something is done immediately about repair, drastic actions will be taken by council, it was decided. City Solicitor J. W. Humphrey and Borough Manager L. W. Monroe are authorized to act for council.

New Electric Scale May Be Drawn Up

ELLWOOD CITY, June 7.—The question of a sliding scale for the use of electric current here was proposed at the regular meeting of the borough council Thursday evening in the city building. A petition came in from the manager of the Barnes and Liberty theater asking for special rates on power. It was suggested that current might also be furnished at a lesser rate to the school board. In fact, a sliding scale will be drawn up similar to the one used in other cities, which will materially lessen the expenses of the larger consumers. The matter is in the hands of the borough manager, who will report back to council.

Breakfast Party For Miss Adams

ELLWOOD CITY, June 7.—Mrs. Harold Seidel of Fifth street entertained at an informal breakfast this morning in honor of Miss Thelma Adams, a prospective bride.

This was one of the many events that are being planned for Miss Adams. Other parties will take place after her return from the post-nuptial tour.

Angeline Cabbage Dies At Home Here

ELLWOOD CITY, June 7. — Mrs. Angeline Cabbage, aged 78, passed away after a serious illness, at her home on the rear of Fifth street, Thursday evening at 9:30. She leaves her husband, Tony, and one son, who resides in New Castle.

Funeral arrangements are not complete.

Public Abuse Of Comfort Stations Is Menace Here

Councilmen Complain Of The Public Abuse Of The Comfort Stations On Sixth Street

ELLWOOD CITY, June 7.—Some time ago a great hue and cry was raised by the public asking that comfort stations be placed in the city. This was done at considerable expense by the borough council. A part time attendant was place in each station and all modern fittings were used in the buildings.

Today the stations are in a frightful state of repair, when not over a year old, with locks torn off the doors and other defacements. This is very discouraging to the council members who tried to comply with the desires of the public, but hardly feel able to have a guard at the door of each to see that common laws of decency are enforced.

Ladies Enjoy Lunch And Bridge At Club

ELLWOOD CITY, June 7.—The ladies' day bridge-luncheon at the country club Thursday was enjoyed by members of the club and out-of-town guests. Covers were laid for 28 at small tables centered with rosebuds in crystal vases.

Seven tables of bridge were enjoyed during the afternoon with Mrs. Rolland Haines and Mrs. Harold Seidel winning score honors. The guest score honor was won by Mrs. Leard of Beaver. Out-of-town guests present were Mrs. Paul Mumma and Miss Mumma of Pittsburgh, Mrs. Leard of Beaver, Mrs. Alvin Thomas of Gary, Ind., and Mrs. James Owen of Milwaukee.

The next ladies' day event at the club will be a bridge-luncheon guest day which takes place June 20. Mrs. Burton Bell and a committee will be in charge, and a clever program is being planned.

Mrs. Franklin Moltrup was chairman of the day Thursday and had as her aides Mrs. Bruce Hunter, Mrs. Theodore Markwort and Mrs. Harry Harris.

Matron Entertains For Miss Adams

ELLWOOD CITY, June 7.—Mrs. Bruce Hunter of West Short street entertained at a pretty dinner-bridge Thursday evening honoring Miss Thelma Adams whose marriage to Owen Treharne is an event of tomorrow. Covers were laid for eight guests, at one large table centered with an effective arrangement of roses and snap dragons. The bride and groom idea was noticeable in the place cards and tallies.

The evening hours passed pleasantly with two tables of bridge in play. High schore honors went to Owen Treharne and Miss Claire Smith, with the honor guest receiving a lovely gift.

Those enjoying the evening were: Miss Thelma Adams, Miss Claire Smith, Miss Fern Chambers, Owen Treharne and Stanly Korbe of Butler, and Ralph Adams, of this city.

Mrs. Young Tells Rotarians Of Work

ELLWOOD CITY, June 7.—Mrs. Joseph Young, teacher of the foreign born mothers' classes, gave an address before the members of the Rotary Club Thursday evening on the occasion of their regular weekly dinner meeting in the dining room of the First Presbyterian church.

Mrs. Young gave some very interesting facts concerning the mothers and their various reactions to her methods of teaching. She stated that her work even extended to their homes, where she instructed them in the latest housekeeping methods. Many of the women are quick at picking up English and she feels very much encouraged.

GILL SERVICES

ELLWOOD CITY, Pa., June 7.—Funeral services for Jerome J. Gill whose death occurred at his home in Wampum avenue, Tuesday afternoon following a long illness, were held at the VanGorder parlors, yesterday afternoon.

Burial was made in the Locust Grove cemetery.

"Miss West Virginia"

Miss Lucille Haviland of Charleston, West Va., a striking brunette, will represent her State in the International Pageant of Pulchritude to be held at Galveston, Tex., in a few days.

(International Newsreel)

Happy Hour Class Enjoys Program

ELLWOOD CITY, June 7.—Thirty members of the Happy Hour class of the Slippery Rock church enjoyed a monthly meeting at the home of Mrs. Rankin Steele of Smiley Stop Thursday evening, with Mrs. Roy Meehan as associate hostess.

The evening passed socially with a musical program as follows: solo, Mrs. Kenneth Norton; piano selection with violin obligatto, Miss Louise Steele and Mrs. Herman Pearson; reading, Mrs. Stevenson, a composition composed by her husband; solo, Mrs. Paul Elliott, and a piano selection by Miss Louise Steele concluded the excellent program.

Another feature of the meeting was a handkerchief shower in honor of Mrs. Kenneth Norton, a guest here from Seattle, Wash. On July 11 the class will meet at the home of Mrs. William Weingartner and the husbands will be special guests.

Fire And Police Report For May

ELLWOOD CITY, June 7.—The reports of the fire chief and chief of police as submitted at the regular monthly meeting of the Ellwood City borough council Thursday night are as follows:

No. 1 fire at 624 Lawrence avenue, $100 damage; No. 2 fire at Bridge street, $300 damage; No. 3 fire at 314 Hillside avenue, $1,000 damage, and No. 4 fire at Park Gate, $1,000 damage. Firemen's services total $47.

Police report states: Number of arrests, 124; discharges, 6; fines, 6; total fines and costs, $465.

ELLWOOD PERSONALS

Mrs. Agnes Aylesworth, who has been visiting her daughter in Butler, returned here last night to take up her residence with Mr. and Mrs. Ray Aylesworth of South Ellwood Heights.

Mrs. Keneth Fox of South Ellwood Heights is entertaining some school friends over the week-end from Sewickley. Saturday night she will entertain informally for them.

Mr. and Mrs. F. E. Moore of Park avenue left by motor this morning for Minneapolis, Minn., called there by illness of the former's mother, Mrs. J. E. Moore.

Miss Thelma Schadt of Greenville is a guest of relatives, Mr. and Mrs. E. S. Dilley, of Franklin avenue, for a few days.

Miss Marian Slocum of Fourth street motored to New Castle Friday morning.

Mrs. Howell Jenkins is spending a few days in Pittsburgh visiting her aunt, Mrs. William Sturgin.

Many Friends Pay Final Respects To Mrs. Edith Gardner

Sorrowing Friends Crowd Into Late Home Of Deceased For Services On Thursday

ELLWOOD CITY, June 7. — The many friends and relatives of Mrs Edith Gardner attended her funeral services Thursday afternoon at her late home on the Pittsburgh Circle. Masses of lovely flowers bore mute testimony of the love and regard with which her many friends regarded her.

Rev. A. M. Stevenson of the First Presbyterian church, assisted by Rev. Dr. Charles Bell, officiated at the services.

Pallbearers were cousins of Mrs. Gardner from the different family connections: Myron Gelbach, Henry Schenck, John Irvin of Evans City, Walter Householder, Henry Gelbach of Evans City and Hugh McKay of Zelienople.

At the close of the services Mrs. Gardner's remains were taken to Zelienople, her old home, for burial.

Birthday Party At Kauffman Home

ELLWOOD CITY, Pa., June 7.—Miss Mildred Keisling of Wayne township and Ferdinand Kauffman, were honor guests at a surprise party held at the home of the latter at Lilyville on the Ellwood-Zelienople road Wednesday evening. Although taken by surprise, they proved admirable entertainers. Dancing and games were enjoyed, followed by the serving of fine refreshments by the hostess, assisted by her daughter, Miss Charlotte.

The honor guests received a number of beautiful gifts.

Among those present were: Misses Vernabelle Keisling, Gladys McDaniel, Faye Gallaher, Eleanor McDaniel, Margaret Parker, Stella Wilds, Dorothy Nye, Emma Hall, Lillan Nevin, Velma Bowers, Helen Ketterer, Josephine Letner, Jessie Harshman, Gladys Hall, Margaret Cogley, Grace Keisling, Erma Anderson, Florence Aiken and Maud Stamm. Messrs. Charles Nye, Lewis McDaniel, Carl Gallaher, Leonard Fisher, Glenn Gallaher, Francis Bubb, Wesley Fisher, Harry Nevin, William Shuster, Harry Alfelter, Arthur Harshman, Ernest Hall, Lester Pander, Robert Cowan, Geo. Reno, Francis Kirk, Dan Wise, Mr. and Mrs. George Fisher, Mr. and Mrs. Roy McDaniel.

Ellwood May Have Large Picnic

ELLWOOD CITY, June 7.—Members of the Chamber of Commerce have been making tentative plans for a large community picnic for Ellwood City. The details have not been worked out as yet, but it is thought that the event will take place out of town and will be known as Ellwood City day.

It is several years since the town has had a real community picnic, and the idea should meet with the approval of the citizens.

STORK NEWS

ELLWOOD CITY, June 7.—Major and Mrs. William Sturgin of Pittsburgh announce the arrival of a daughter, born Wednesday noon.

HOSPITAL NOTES.

ELLWOOD CITY, June 7. — Discharged yesterday, Mrs. George Dungee and son of Second street, and Master Nick Pavik, of this city.

WAMPUM

ATTEND SUNDAY SCHOOL CONVENTION

Some of the Wampum people who motored to New Wilmington Thursday, where they were present at the 81st annual Sunday school convention held in the United Presbyterian church were: Mrs. E. C. Hulbert, Mrs. W. H. Marshall, Mrs. C. B. Reno and Miss Elizabeth, Mrs. W. E. Dindinger and Elinore; Mrs. C. L. Repman, Mrs. C. M. Harvey, Mrs. Clarence Stapf, Mrs. O. L. Jackson, Mr. and Mrs. L. J. Overlander, Mr. and Mrs. C. H. Ferguson, Mrs. C. B. Morrow, Mrs. McCowan, Rev. and Mrs. E. S. Luce, Mrs. E. L. Hennon, Mrs. E. Depew, Miss Beulah Wilson, Mrs. R. Leight, Miss Emma Ford, Miss Nellie Grimmen, Mrs. James Wilson, Miss Nora Ritchie, Rev. J. G. Bingham, J. E. Carpenter, T. D. Wilson, J. W. Guy, Charles Kelley, A. Robertson and John Davis. All report a wonderful meeting, with a good attendance.

MISSIONARY SOCIETY

The Junior Missionary Society of the Free Methodist church will hold a public meeting at the church on Glenkirk Road, Sunday afternoon at 3 o'clock, D. S. T. Rev. George M. Landis of New Castle will speak at this time.

AT STATE GUN SHOOT

Mr. and Mrs. Clarence Stapf, Mrs. H. E. King and George Schmidt were in Conneaut today. Schmidt and Stapf were in the state gun shoot, which shoots annually at Conneaut.

AMERICANISM: Deciding it isn't possible to suppress lawlessness; calling out the militia to scare a few strikers.

Death Trap On Hospital Hill To Be Repaired

South Eleventh Street, The Steep Hill Beyond Hospital, Will Be Widened

ELLWOOD CITY, June 7.—An important piece of business which was transacted at the regular monthly meeting of the Ellwood City borough council, was the approval of the recommendation of the street committee with regards to widening that portion of South Eleventh street between Wayne and Boarder avenues, known as the steep curve beyond the hospital, leading to South Ellwood Heights.

This stretch has been widened once, at the lower curve, but is still a veritable "death trap" to motorists. Council passed an ordinance on first reading to re-locate the curb lines and widen the street, making it safe for motorists.

Class 17 Enjoys Monthly Meeting

ELLWOOD CITY, June 7.—Twenty members of class 17 of the Bell Memorial church enjoyed a monthly meeting Thursday evening at the home of Mrs. Walter Houk of Clover avenue.

The evening passed pleasantly with a social program at the conclusion of transacting routine business. Two visitors, Mrs. Harold McGoun and daughter, Miss Lillian, were present from Fairmont, W. Va., and Mrs. Dunkle of this city.

Later delicious refreshments were served by the hostess, assisted by Mrs. Samuel Battersby, Mrs. Iva Clark, Mrs. Elizabeth Cunningham and Miss Dorothy Houk.

MORAVIA STOP

WORLD CRUSADE MEETS

The World Crusaders of the Harmony Baptist church met at the home of Mrs. Paul Hogue on the New Castle-Ellwood road Wednesday afternoon at 2 o'clock. Mrs. W. E. Currie, Mrs. Thomas and Mrs. Paul Hogue directed the children in learning to make flowers which are used in their ministry to the sick and "shut-ins". Officers for the following year were elected as follows: President, Mrs. W. E. Currie; lady crusader, Blanche Hogue; knight, John Long, Jr.; secretary, Mary Long; treasurer, Clara Hogue. Bible pictures have been collected to send to foreign missions. Meeting was adjourned to meet at the call of the president.

MORAVIA STOP NOTES

Mrs. Ray Joseph of Ellwood City spent Wednesday with her mother, Mrs. Ernest Locke.

Samuel and Clair Hogue spent Wednesday at the home of their uncle, William Vaneman's on the old Pittsburgh road.

Mrs. Warren Moffet and grandsons and Mrs. Harry White and children Marie, Raymond and Marian visited Mrs. Hartzel at Wurtemburg Heights on Monday evening.

Alice Lock is spending a few days in Ellwood City with her sister, Mrs. Joseph.

Warren and Vincent Hartzell are visiting their mother at Wurtemburg this week.

Mrs. Mary Hogue, Sr., who has been ill for so long, fell Tuesday evening while attempting to walk alone and was painfully injured.

Mr. and Mrs. Chester Buquo, Mrs. Mirta and Mr. Dunham motored to Ellwood City Tuesday evening and called on Irene Buquo, who has been ill for some time in the Ellwood hospital.

Rev. and Mrs. Charles Davis and daughter Evelyn of Arvona, Pa., are visiting friends in this vicinity this week. Rev. Davis was formerly pastor of the Christian Alliance church at this place.

The Young People's association of the Alliance congregation held a very interesting meeting on Wednesday evening, led by Marty Walker.

Cottage prayer meeting will be held Friday evening at the home of Frank Young.

Little Betty Hartzell of Wampum is spending a few days with her grandmother, Mrs. Warren Moffet.

Earl Locke is suffering from whooping cough at the home of his grandparents.

Mrs. John Nelson of DuBois, Mrs. Ruth Weyman and two daughters and Mrs. Maggie Foster were dinner guests at the home of Mr. and Mrs. Alex Nelson Tuesday evening.

J. M. Dougherty is enlarging and remodeling his service station on the New Castle-Ellwood road near the Harmony Baptist church.

King of June

The Queens of May have nothing on the King of June. This is his comical majesty, Chester I., reigning monarch of the movie house of Conklin.

ALLEN'S MARKET

Quality's Best 32 N. Mill Street Prices Less

FREE! *Drink Freely* **Buttermilk** Plenty to Take Care of the Crowd.

COUNTRY ROLL	Pound	49c
NUCOA	Pound	23c
COTTAGE CHEESE 2	Pound	25c

PASTRY FLOUR, 24½ pound sack	92c
KIRK'S CHIPS, large box	17c
KANSAS CLEANSER, 10c value	5c
AUSTIN'S CARPET CLEANER, bottle	19c
PAROWAX, one pound package	10c
JAR RINGS, 3 dozen	23c
JAR CAPS, dozen	25c
PEACH BUTTER, one pound jar	19c
MUSHROOMS, 8 ounce can	35c
CREAM OF MALT, can	57c
ARBUCKLE'S SUGAR, 25 pound sack	$1.29

FLOUR Pillsbury Or Favorite—24½ lb. Sack **95c**

COFFEE Fresh Roasted **3** Pounds **$1.00**

FREE!

One Package of Ivory Flakes with Purchase of one Large Package of

IVORY FLAKES at 22c

CABBAGE, pound	4c
New POTATOES, 6 pounds	25c
Hothouse TOMATOES, pound	29c
LARD, 2 pounds	25c
BAKED HAM, pound	49c
BACON, sliced, pound	35c

Home Dressed Chickens

Ice Cream Dept. Open Evenings

New Trial Granted To Peter Iodice

Had Obtained Verdict Of Six And One-Fourth Cents Against Fireworks Company

In an opinion handed down by Judge Hildebrand this morning a new trial is granted the plaintiff in the case of Peter J. Iodice against the Vitale Fireworks company.

This is a case in which the fireworks company was putting on an exhibition at Brier Hill. O. Iodice had been in the employ of the company as salesman. He was standing near the spot where the fireworks were being put off when a bomb encased in an iron pipe prematurely exploded. Two men were killed and Iodice was injured on one leg.

When the case was tried in the local court Iodice claimed that his injuries were the result of carelessness. The jury found a verdict in his favor but only awarded him 6 1-4 cents. There was a question of commission on sale of goods for the fireworks company, due Iodice which entered into the case.

Motion for a new trial was made on the grounds that the verdict was insufficient in view of the fact that the jury had decided in favor of the plaintiff. This is the view sustained in the court's opinion.

REPORT COAL PRICES ARE LOW

(International News Service)

PITTSBURGH, June 7.—Coal is being sold in the Pittsburgh region at the lowest prices since 1916, according to D. A. Morrow, president of the Pittsburgh Coal Company.

Intense competition from West Virginia fields is attributed by Pittsburgh operators as the reason for low prices prevailing here and for recent wage reductions in mines in the Pittsburgh district.

Happy thought for the ladies! In places where you cannot smoke you can keep a bit of eating tobacco parked east of your molars.

For some reason or other, when a man has tried his hand at a hundred things and failed, people begin to refer to him as "versatile".

2121

Men — Women — Children have been to Dr. Ford for dental work in three months. Is Dr. Ford reliable? Two thousand one hundred and twenty-one patients can't be wrong. Think this over. Remember Dr. Ford's motto! You above all must be satisfied.

PLATES	$12.50
CROWNS, 22 kt. Gold	5.00
BRIDGE WORK	5.00
PLATES REPAIRED	1.00
FILLINGS	1.00
TEETH CLEANED	1.00

Dr. E. A. FORD Dentist

152 E. WASHINGTON ST. PHONE 762 NEW CASTLE, PA.

TWO OFFICES

23 S. LAWRENCE AVE. PHONE 1293 ELLWOOD CITY, PA.

Combining Skill, Science and Moderate Prices

Duff Chairman For High School Alumni Reunion

June 21 Is Selected For Date Of Outing At Cascade This Year

PRESIDENT COOPER ANNOUNCES PLANS

Walter W. Duff has been chosen general chairman of the 1929 outing of the New Castle High School Alumni Association, according to Attorney Ralph A. Cooper, president of the organization, who announced the semi-complete plans for this year's reunion today.

A special meeting of the general committee and others interested in the reunion has been called for Tuesday evening, June 11, in the auditorium of the Y. W. C. A. at 7:30. At this time plans will be furthered and a complete program for the evening outlined.

Assisting Chairman Duff in arranging for the picnic will be Miss Jeanette W. Hutton, Miss Elizabeth Reed, Attorney Clarence A. Patterson, Paul Raidy, Mrs. James Vogan, Clyde M. Whittaker, H. A. Morrison, Mrs. James Crawford, A. H. Bartlett, Howard M. Kirk Jr., Fred Clemens, Norman Lockhart and Louis Hazen. These will be members of the general committee, along with the officers of the association.

Tentative plans are to have a picnic dinner in the grove at Cascade at 6:30 o'clock on June 21, with a grand march at the dancing pavilion at nine o'clock, followed by dancing. Members of the January and June classes of 1929 will be the guests of the association at the pavilion. During the business session officers for 1929-30 will be elected.

Present officers are Attorney Cooper, president; Miss Jeanette Hutton, vice president, and Earl Ramsey, secretary and treasurer.

Miller Explains Why Brick 'Cobbles'

City Engineer Miller today reported to council anent the report that brick in Greenwood avenue is crumbling.

He said that small gravel stones had fell from trucks and had struck in the asphalt.

Miller added that this had worked between the brick when trucks rolled over it.

He advised that slag be placed on the asphalt and after this had been done the avenue should be kept clean.

COUNCIL PURCHASES RECREATION MATERIALS

Council met formally at city hall today and approved requisitions for playgrounds and the municipal golf course.

Athletic goods were purchased for the boys, materials for industrial work by the girls and grass seed for the golf course.

Children's Day To Be Observed

Program To Be Given By Children Of First M. E. Sunday School

Children's Day will be observed with appropriate exercises in the First Methodist Episcopal church Sunday morning at 11 o'clock.

An attractive program will be presented by the Beginner's, Primary and Junior departments. Promotion exercises will also be a feature of the morning.

The following program will be given:

Organ Prelude, "Laus Deo"—Dubois.
Hymn No. 28 "For the Beauty of the Earth."
Prayer—Dr. W. L. Beal.
Anthem, "Fear Ye Not," Roberts—The Choir.
Baptism of children.
Promotion exercises.
Beginners department, Mrs. J. O. Rodgers, superintendent—"The Little Child and the Heavenly Father."
Primary department, Mrs. Gertrude M. Mitchell, superintendent—"The Father's Care."
Educational fund—Dr. H. C. Weaver.
Offertory, "Invocation"—Mailly.
Junior department, Miss Estelle Hoye, superintendent.
"The Prophets who Did not Preach"—Virginia Ruth Cook.
Song, "In the Garden"—Miss McArthur's Class.
"How Jeriniah Saved the Book"—Merilynn Inez Blank.
Piano solo (selected)—Robert William Brenner.
Doxology.
Benediction.
Organ Postlude "Finale"—Bollmann.

Non-Support Cases Are Heard By Court

Tales Of Domestic Discord Related Before Judge Hildebrand And Chambers

Tales of domestic discord were related before Judge R. L. Hildebrand and James A. Chambers, at desertion and non-support court held this morning.

In the case of Arthur Oberleitner, charged with non-support by his wife, Mary Oberleitner, Judge Chambers made an order directing Oberleitner to pay his wife the sum of $4 per week.

An agreement was reached without hearing in the case of the commonwealth against E. J. Kennedy, charged with non-support by Marie Kennedy. Mrs. Kennedy is to be paid $5 per week.

The case of the commonwealth against Charles F. James, on information of his wife, Jane James, is on before Judge Chambers. Mrs. James testified that she would not live with her husband again.

In the case of Susie Henry against J. Frank Henry, heard before Judge Hildebrand, Mrs. Henry testified that they were married in November, 1915, and since that time she had left her husband seven times, because he did not properly provide for her. Separations ran from two weeks to nine months. An order will be made.

There are a number of other cases to be heard.

New Stamp Issue Is Contemplated

Entire New Series Will Be Designed, Postmaster General Brown States

Word has been received by John R. Dinnee, president of the New Castle Stamp club, that an entire new issue of stamps of all denominations is being planned by Postmaster General, Walter F. Brown.

In a radio address recently, Mr. Brown invited the public to send in suggestions for the new series contemplating, stating that the new issue should possess artistic merit and be based on some well-considered scheme, instead of the present conglomerate group of portraits of presidents, statesmen, monuments, animals, and scenic wonders.

One scheme suggested would depict the natural history of our country in a series of pictures of notable events. Another scheme would depict our agricultural development, etc.

Police Here Notified Of Big Bank Robbery

Police of this city were notified last night by State Police Officer Joseph Schmidt of a robbery at the Central National Bank, Central City, Pa. Four men participated in the holdup in which several thousand dollars were secured.

Two of the men are believed to be enroute toward this district in a Chevrolet Sedan License No. 829-381 which they stole near Johnstown, Pa.

FAREWELL DINNER FOR CAPTAIN CRAIG

Farewell testimonial dinner in honor of Captain M. L. Craig will be an event of 7 o'clock this evening in the Elks' home and indications are that there will be quite a number of friends and associates of Captain Craig present from Lawrence, Beaver, Butler and Mercer counties. Captain Craig has been assigned for R. O. T. C. service in the University of Utah and will leave for that place in the near future.

Few spectacles in life are as poignant as that of the great political Messiah attempting to rally a tribe that prefers the wilderness.

AMERICANISM: Feeling scornfully superior to Europeans; thinking Europeans have an awful nerve to dislike us.

Spend Your Graduation Money At Metzler's

Special for one week—Saturday to Saturday—10% of your total purchase in any department will be deducted as our gift to you—but you must give your name as a graduate to obtain this gift.

OUR STOCK IS VERY COMPLETE.

PEN AND PENCIL SETS
DESK SETS
LEATHER GOODS
BOOKS
LINE STATIONERY
LOOSE LEAF BOOKS
BRIEF CASES
MUSIC BAGS
FINE PICTURES
MIRRORS
PICTURES AND DIPLOMA FRAMING

Deposit $1.00 and Take Any Portable Typewriter.

at METZLER'S

22 NORTH MILL STREET 206-8 SYCAMORE STREET

JOSEPH'S MARKET

FREE DELIVERY 13 EAST LONG AVENUE PHONE 5032

FRIDAY and SATURDAY SPECIALS

Arbuckle Sugar, 25 lb sack	$1.35
Cudahy's Boneless Skinned Hams, lb	25c
A No. 1 New Potatoes, peck	68c
No. 2 New Potatoes, peck	45c
King Midas or Redwing Flour, 24½ lb sack	$1.05
Or 49 lb sack	$2.10
Fresh Sunlight Butter, lb	45c
Old Trail or Freedom Flour, 24½ lb sack	95c
Or 49 lb sack	$1.88
"Our Leader Coffee" 3 lbs for	$1.00
Or lb	35c
"Cream of the Valley" or Rose Bud Pastry Flour, 5 lb sack	23c
Cudahy's Bacon, sugar cured, in squares from 2 to 3 lbs, lb	17c
Puritan Boiled Ham, lb	48c
Uneeda Biscuits, 6 boxes for	25c
Pet, Carnation, or Wilson's Milk, 3 tall cans	29c
Campbell's Beans, 3 cans for	29c
Cutler's or Rose Dale Peaches, 2 large cans for	45c
Kellogg's Cornflakes, 3 boxes for	25c
Kellogg's Rice Krispies, 2 boxes for	25c
Preston's 3 Minute Oats, 3 boxes for	25c
Post's Bran, 2 boxes for	25c
Quaker Puffed Wheat, 2 boxes for	25c
Or Quaker Puffed Rice, box	14c
Breakfast Cheer, C. W., Glendora, or White House Coffee, lb	53c
"Sunny Field Sweet Corn", 2 cans for	25c
Hollyhock Sweet Peas, 2 cans for	27c
Crawford Brand Hot Peppers or Hot Mixed Pickles, quart jar	28c
Fairy Toilet Soap, 6 bars for	25c
Size 45 Cantaloups, 2 for	25c
Spaghetti or Any Other Bulk Macaroni, 3 pounds for	25c
Fresh Country Eggs, dozen	36c
Fels Naptha Soap, 10 bars for	55c
Good Sized Irish Grey Watermelons, each	39c and 45c
Size 30 Pineapples 2 for	25c
Jersey Sweet Potatoes, 4 lbs for	25c
300 Size Lemons, 3 for	10c
Bananas, 6 lbs for	25c
Fresh Tomatoes, lb	15c
Fresh Home-grown Tomatoes, No. 1, lb	30c
Or No. 2, lb	25c
Fresh Cucumbers, lb	5c
Fresh Button or Long White Radishes, bunch	7c
Texas Yellow Onions, 6 lbs for	25c
288 Sunkist Oranges, dozen	15c
Baldwin Apples, medium size, 4 lbs for	25c
Green or Yellow Beans, 2 lbs for	25c
Fresh Peppers, dozens	15c, 25c

Climbs 5 miles with Hi-test TYDOL

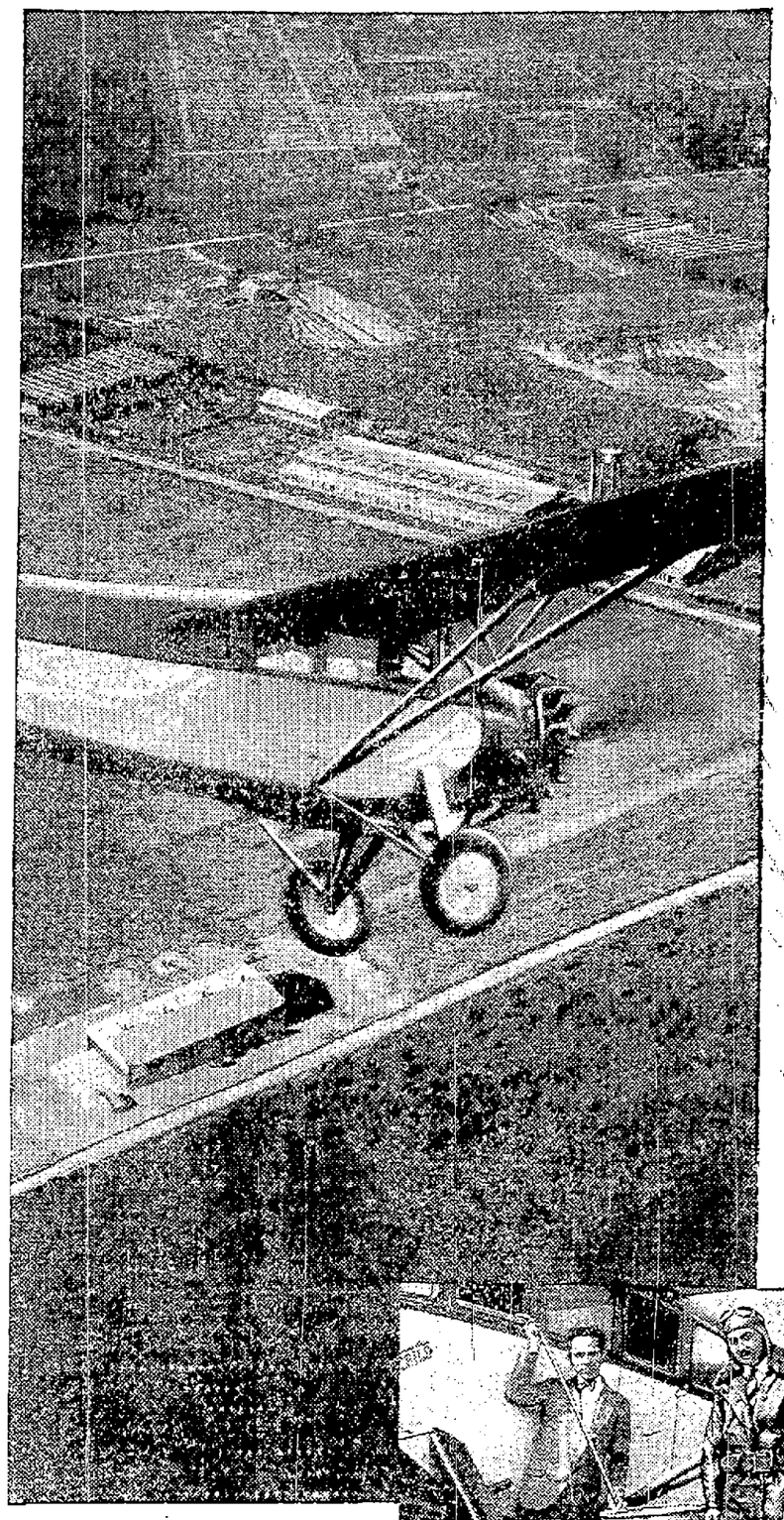

The same gasoline that you can buy at any TYDOL *Pump*

Imagine driving your car, climbing a mountainous hill 5 miles long . . . all in high, with no second or first gear to slide back into, when the going gets tough.

That's the kind of power, driving power, lifting power, that it takes to send an airplane 5 miles high!

And Martin Jensen found it in *Hi-test* TYDOL, so much power that when he swooped to a landing he said, "I never believed that it was possible for the gas I use in my car to give such an amazing performance in an airplane!"

Starting in warm summer air, rising through wet and misty clouds, climbing to the bitter cold of high altitudes, would *you* expect a regular motor car gasoline to show a perfect record under such conditions, *without* even the help of the supercharger generally used on altitude flights?

But *Hi-test* TYDOL *did!* And any TYDOL pump sells exactly the same gasoline, an anti-knock, super-power, high-test gasoline at *no extra cost.* Fill your car today with this fuel so spectacular in all-round performance that it has but one *ordinary* quality—THE PRICE! . . . Tide Water Oil Sales Corporation, 11 Broadway, New York City.

Sutton Gasoline Company
New Castle, Pa.

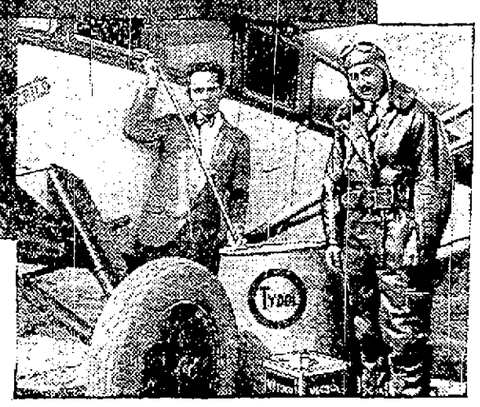

On this flight, another perfect record was made by

VEEDOL
MOTOR OIL

Edward S. Hartz, Service Manager of the New York Automobile Club, certified that Jensen's record was made with regular *Hi-test* TYDOL Gasoline. Marchelin Lombardi, representing the National Aeronautical Association, sealed the barograph which recorded the record breaking flight of 26,600 feet. Picture shows Mr. Hartz supervising the loading of the plane with *Hi-test* TYDOL and VEEDOL Motor Oil.

Famous $75,000 Painting Is On Display In City

Painted by Herbert De Marcau, drunkard, pauper, Frenchmen, many years ago, "La Forge," or as we term it, "The Village Blacksmith," one of the most famous and renowned of all paintings, is on display in New Castle. The painting, known by all artists and lovers of art, has a commercial value of $75,000.

Today it is on display in the Haney Furniture store of this city and will be displayed until June 19. Manager Emanuel Shenkan ,a lover of art, secured the famous canvas from its present owner, P. Fontaine, art connoisseur of this country, and is exhibiting the work to any New Castle or Lawrence county person who cares to see it.

As for the painting—It depicts the village blacksmith at his forge, the bellows roaring, fire blazing sparks flying, heated shoe glowing.

The canvas is seven by eight feet and portrays every detail with a lifelike distinction. One cannot but think of America's poet, Longfellow, in his "Psalm of Labor," while gazing at the masterpiece.

Realistic Work

Words, oral description, ornate verses, could not describe the picture as it is. To the average American in a community such as New Castle, there is a memory, at least, of what the old blacksmith shop resembled with its forge, anvil, cob webs, glowing coals, old horse shoes, wheels, and last but not least, the mighty smithy with muscled arms. It is all there on the canvas.

The story of De Marcau is one of interest. No one knew of the picture until after his death and even then had not received his francs for posing instead of doing "useful labor." The canvas was discovered and the widow was offered 10,000 francs if the painting should take a prize at the exhibition.

It so happened that the painting was awarded first prize and since that time, it has been one of the marks in the history of art. Today its commercial value is $75,000.

The picture, on display at the Haney company building, is not being used as a commercial proposition. Every one is invited to view it at their convenience with no obligations whatsoever in the matter.

Small Girl Hit By Auto Wednesday

Stephen Takash, 122 Main street, Sharon, Pa., was driving the car of George W. Boyd company, of Farrell, Pa., Thursday, north on South Jefferson street near 516 South Jefferson, when a small girl, Mary Perrell, ran out into the left rear fender of the Takash car and was knocked to the ground. She was running from the west side of the street to the east side of the street when the accident occurred. She was picked up by her brother and rushed to the hospital in Mr. Takash's car. She sustained a severe scalp wound on the back of the head but is not believed to have been seriously injured.

Inquiry Made Here About John Myers

Coroner of Mahoning county, O., this morning called Chief of Police C. C. Horner and asked him to get in touch with friends or relatives of John Myers, a barber, who had just committed suicide at Berlin Center, in Mahoning county. Any person able to give information concerning this man should get in touch with the police here or call the coroner of Mahoning county at Youngstown, O.

TELLS MAYOR TRUTH; WINS HIS DISCHARGE

In the police court class this morning there was one lone negro, who bore an Irish name and who told the truth. He was charged with being drunk.

He admitted to the fact, something unusual in police court circles, stating that he had had but one glass of the liquor, but it was more than enough, for it put him to sleep.

After drinking it, he was rolled for his money and knew that it was going on but was powerless to do anything for himself. He was picked up by the police and brought in.

The mayor decided that he had been punished more than enough and discharged him.

Auto Nomads Are Driving Through

Daily scores of automobile tourists are seen passing through the city, enroute to various points. Along some of the roads provisions for spending the night have been made. Small huts with cots have been erected.

Grant Permission To Build Conduit

Council today granted permission to the Bell Telephone company to construct conduits at West Washington street and North Lee avenue and also at Fern street and Croton avenue.

SHENANGO VALLEY HOSPITAL NOTES

Admitted—George Ulahos, Mahoningtown; Mrs. J. Tomlinson, Fulkerson street; Jean and Dale Gardner, Hoyles avenue.

Discharged—Orville Jackson, Rigby, Pa.

You'll notice that most of the records for longevity are made in regions where nobody can count above six.

New Sewer Would Furnish Relief

City Engineer Miller recommended today when council convened that a 36 inch sewer should be laid under Garfield avenue to replace the 24 inch storm sewer. He believes this would give relief to Dr. Jackson's property.

CORPORAL KETTERAN HERE

Corporal Ketteran is now stationed here with the Pennsylvania Highway patrol it was stated today. He succeeds Corporal Black, resigned.

Erecting Building For Park Amusement

Workmen today are engaged erecting a large building at the lower Cascade Park gate to be used as a "Skiball" game. The building is being erected on the site where a lunch stand formerly stood. The new game will occupy one of the largest buildings in the park.

"A silent woman is a lovely thing," sings a poet. Perhaps; but it is hard to make a woman think so.

SPECIAL SALE

ON BRIEF CASES

All leather brief cases, black or tan, one to four pockets. Portfolios in various sizes. Wardrobe Cases as small as 18x18x9. All at very special low prices.

A few sets of Seat Covers uncalled for at ¼ regular price.

We have anything in Leather Goods. See us for your needs.

W. J. BRENNAMAN

Phone 1149. 221 Croton Ave.

Here Are Real Bargains!

COMPARE • THESE • VALUES!

SHOP TOMORROW AT ROBINS

Coil Springs

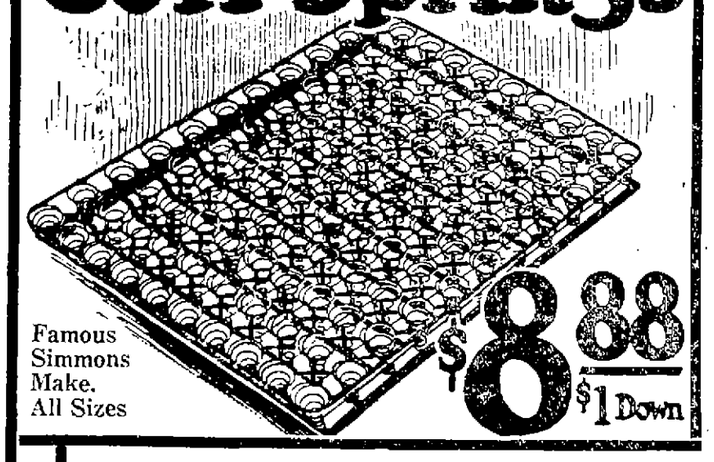

Famous Simmons Make. All Sizes

$8.88 $1 Down

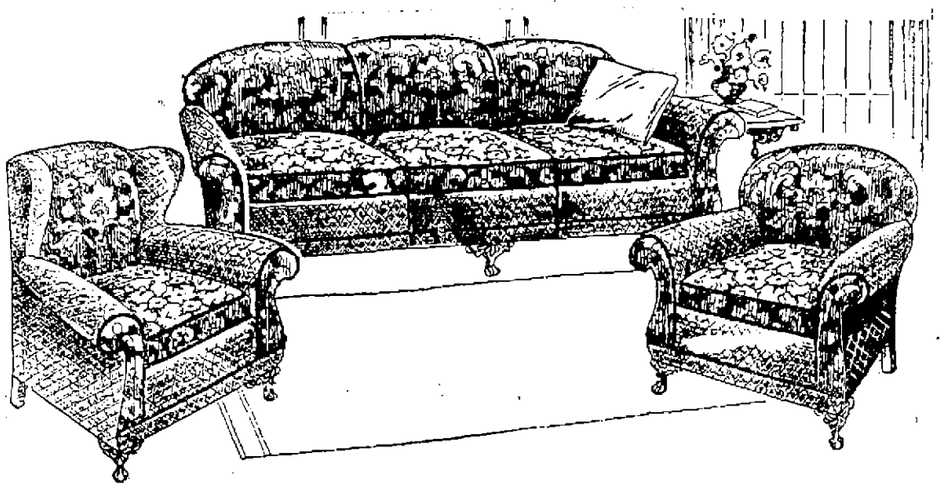

A Suite of Supreme Beauty and Value!

Three Pieces Tailored All Over in Jacquard Velours!

Demonstrating again the wonderful opportunities this store presents to all interested in new furniture, we offer this handsome three-piece suite at a price that is considerably under the original selling price. It is made by one of America's foremost upholstered furniture manufacturers, tailored all over in jacquard velours, finest spring construction. Consists of large davenport, club chair and fireside chair. Unusual beauty and comfort are combined in this suite at this low price.

$97

$5 Down Delivers This Suite to Your Home

3 DOOR SIDE-ICER

Famous Gibson Make
A Real Ice Saver

$19.75 $5 Down

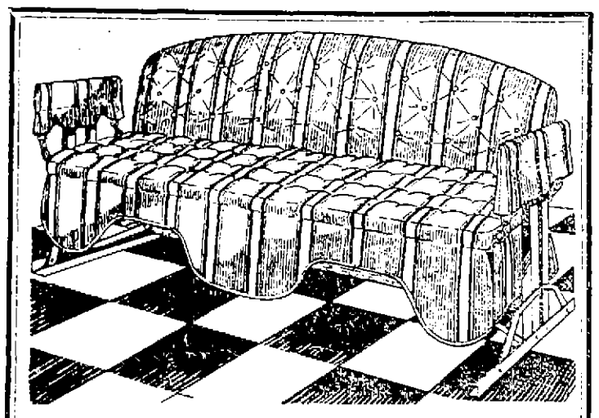

GLIDER HAMMOCK

Buy an upholstered glider for real comfort. Tufted backs and seats, all heavily filled. Valanced arm and seat covers. Will fold up compactly. A real value.

EASY **$19.75** TERMS

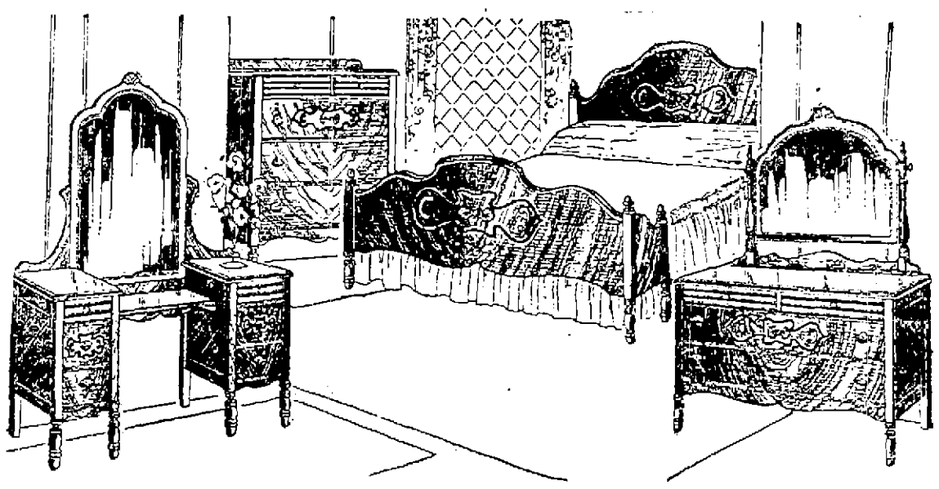

Outstanding Among New Bedroom Suites!

Three Pieces Reduced for Quick Sale! Hurry!

Your search for a new and handsome bedroom suite at a low price will end here, when you see this big value. It's a suite that you'll be justly proud of, you can be sure. Very modern in design and finish—constructed of genuine walnut veneers and other cabinet woods, with beautiful overlays and carvings as pictured. Includes the full-sized bed, the chest and your choice of either the full dresser or the 4-drawer French vanity. Come in tomorrow and see this suite—Compare our prices.!

$75

$5 Down Delivers This Suite to Your Home

Complete Bed Outfit

$17.75

$1 Cash Delivers

An amazing offer for Saturday. This three-piece bed outfit consists of steel bed in rich enamel finish; a sanitary mattress and a link-fabric spring all for $17.75.

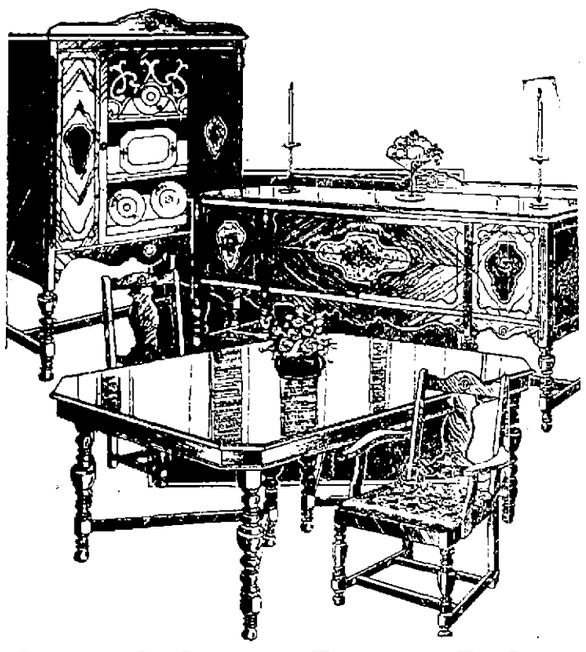

Exquisite 8-Piece Suite In Walnut

Tomorrow you can purchase this newly designed, distinctive 8-piece Dining Suite for only $88. Built of genuine Walnut Veneers and other woods in lovely high lighted finish, with carvings and overlays for pleasing decorative effect! Consists of large Buffet, oblong Table, Arm Chair and five Side Chairs. China Cabinet at slight added cost. A regular value!

$5 Down Delivers! **$88** Pay as Convenient

Group Sale! Rugs!

Here's a saving on Axminsters that is tremendously worth while! Imagine! Only $33 for perfect all-wool pile Rugs of this fine quality. Fine variety. Two sizes—9x12 and 8¼x10½. See them today.

Odd Size Rugs
See our selection of 9x15 and 11-3x12 Rugs.

$33

Wonderful color and pattern variety from which to choose. All the new shades in colors of rare beauty. Lovely plain patterns also.

Make this small down payment and pay balance to suit your convenience!

$3 Down

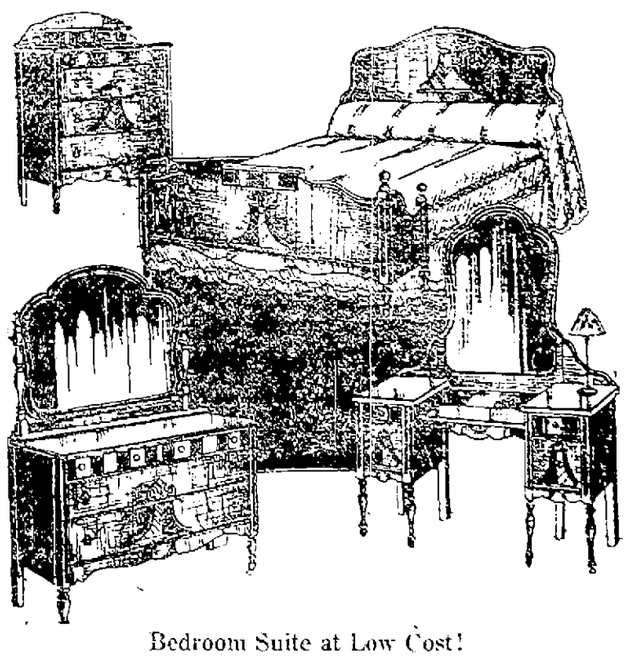

Bedroom Suite at Low Cost!

Especially smart new Bedroom Suite representing an astonishing value for tomorrow. Perfectly matched Walnut Veneers and other choice cabinet woods are used in pleasing manner. All pieces extra large and decorated pleasingly with raised panels and carvings of exquisite design. Includes return-rail Bed, Chest with raised deck and choice of either the Dresser or the Vanity.

$5 Down Delivers! **$119** Open an Account

Reed Fernery

$2.95

Large size, very strongly made. Removable inner zinc plant box. Limited quantity.

ROBINS

"Better Furniture For Less."

26 East Washington Street

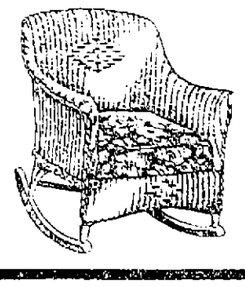

Fibre Porch Rocker

$9.75

Very comfortable in durable fibre with choice of several bright finishes. Loose cushion with cretonne cover, spring filled.

Scarface Al In Jail Controls Chicago Gangs

By FRANCIS F. HEALY
International News Service Staff Correspondent

CHICAGO, June 7.—From his cell in Holmesburg prison in Pennsylvania, "Scarface Al Capone, the "master mind" of gangdom, is controlling, puppet-like, the futures in Chicago's reported $75,000,000 a year vice, gambling and liquor syndicate, a survey of the situation here revealed.

Sitting on the throne temporarily and unwillingly vacated by the gangster mastiam is his chief aide, "Little Jackie" Guzik, business man of the organization.

The "peace treaty" mentioned by Capone as having been completed before his arrest for carrying concealed weapons, attended in Atlantic City by "Bugs" Moran, the Aeillos and other gang leaders, divides the city of Chicago into well bounded territories.

Urges Lull In War

Capone, it has been reported, impressed upon the other men the necessity of a lull in the warfare for the good of everyone all around. The gangster chief pointed out that the new Jones law was ousting the little fellows and that to survive, there would have to be an agreement among the big gangsters.

As it has been during the past few months, Capone told the gatherings, liquor caravans from Detroit and Canada have been "knocked off" not only by police and federal agents, but by "hi-jackers."

Hopes that 'peace" had been established, however, were rudely jolted within a week after the pact was supposed to have been established by the killing of two men, one a detective and the other a well-known racketeer.

Capone advocated settlement of petty differences by means of an arbiteer, similar to the manner in which Judge Landis sits in on baseball. It is reported that E. J. O'Hare, former St. Louis attorney and associated with Capone in his dog tracks, might be slated for the job as arbiter.

Territory Divided

Capone and Guzik, under the treaty, are to have everything south of Madison street, which includes the entire south side. Moran is given the north side for operations with a western boundary, and the Aeillos can operate west of that boundary. The "loop" or downtown section, is admittedly open with anyone's say so to run speakeasies and liquor parlors.

The peace treaty of Capone was seen as a means of the crafty gangster to further his own ends. His organization, considerably weakened by the killings of Anselmi, Scalise and Guinta, needed time above all things, to get on its feet again.

By invoking the treaty, Capone is giving his organization time to again become "air-tight" until such a time as it can combat any new gang war and come out of it ahead.

Playground Opens For Summer Months

Carnegie Playground Opens This Morning; Many Children Present

This morning marked the opening of the Carnegie playground located on South Jefferson street. The recreation center of the South Side was opened at 9:00 o'clock and in two hours close to 400 youngsters were seen enjoying themselves.

Throughout the day the attendance became larger and in a few days the playground is expected to be jammed with many of the 11,000 school children who attended school during the winter months.

There are swings, sliding boards, tennis courts, golf course, mushball field, basketball court, volley ball court, sand court, and many other amusements. On next Monday afternoon movies will start. In the evening at 7:30 movies will also be shown. Moving pictures will be shown throughout the summer every afternoon and evening, starting with Monday.

Miss May Martin, Miss Thelma Throdden and Miss Mildred Miller, will be in charge of the girls. W. A. Sullivan, G. A. Bechtol, under General Superintendent Robt. Tully will have charge of the boys. Mr. Sullivan will also be in charge of the movies. It is planned to organize classes for girls in sewing and dancing.

The playground is owned and operated by the Carnegie Steel company.

The playground will be opened at 9:00 o'clock until 12:00 from one in the afternoon until five and from six until nine in the evening.

SALLY'S SALLIES

The one thing a woman who knows it all doesn't know, and that's how unpopular she is.

Open Tomorrow Night Until 10 P. M. D. S. T.

During This Famous Expansion Sale, Thousands of Dollars Worth of Furniture of the Finest Quality and Styles, That Will Meet the Tastes of the Most Fastidious, Will Be Closed Out At Exceptionally Low Prices—and You May Make Use of Our

FREE!
A New Model
O-CEDAR MOP
Regular $1 value. With every purchase of a genuine
Certain-teed Floortex Rug or Yard Goods

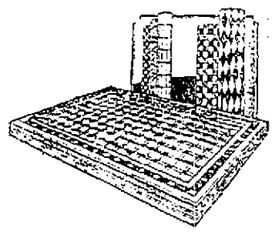

6 ft. by 9 ft. $5.25
7½ ft. by 9 ft. $6.35
9 ft. by 9 ft. $7.45
9 ft. by 10½ ft. $8.60
9 ft. by 12 ft. $9.75

LIBERAL CREDIT PLAN

Haney's Expansion SALE!

All-over White Porcelain
GAS RANGE

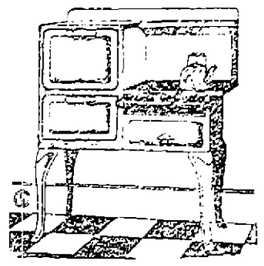

$49.50

This range never before sold under $59.50 anywhere. All white porcelain easy to clean and keep clean. Large wonderful porcelain lined bake oven gas saving burners. Has drawer. $10 allowed for your old range.
$5 Delivers

Open An Account

SPECIALS FOR SATURDAY

No Extra Charge For Credit

Hurrah! Haney's Big Vacation Special For Boys' and Girls!

BIG SCOOTERS!
Tomorrow—While They Last

Haney's big vacation special for the boys and girls tomorrow—large size, rubber tired disc wheels, sturdily constructed and a safe and enjoyable vehicle for children. No C. O. D's or 'phone calls.

98c

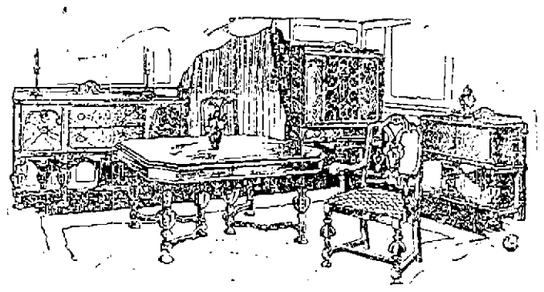

Walnut Veneered Dining Room Suite—Excellent Value

Beautiful Dining Room Suite in walnut veneer—tudor period. Consisting of large oblong extension table, 60-inch buffet, 5 side chairs and arm chair—upholstered seats. Made to sell at a much higher price. Easy terms.

$109

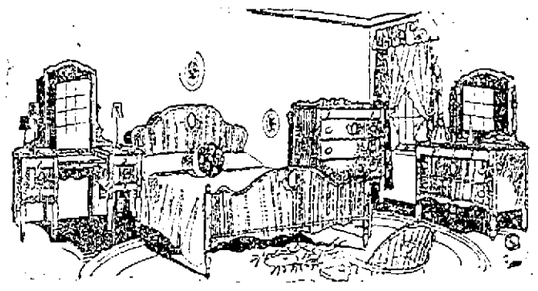

Here Is A Real Bedroom Value

A marvelous Bedroom Suite—large dresser, full size bed, French vanity and chest of drawers. If you are in need of a new bedroom suite see this value tomorrow. Beautifully decorated.

$96

Special Purchase of Advance Style Master-Made
LIVING ROOM SUITES
at
Big Reductions

The Suites Are Truly Magnificent—Representing the Most Modern Themes in Interior Decoration — and Shown in Most Exclusive Upholstery.

Suites in All-Over Upholstery
Suites built over Carved Frames
Suites with Restful Pillow Arms
Suites in Modernistic Stylings
Suites with Button-back Chairs
Suites with Cogswell Chairs
Suites with the Bed-Davenports

CHOICE FABRICS INCLUDE
—Mohairs
—Frieze
—Linen Frieze
—Brocatele
—Fine Damask
—French Velour
—Silk Velour

Gorgeous colorings, in greens, burgundy, wisteria, taupe, old rose, burnt gold, blues, wine, shades and modern colors.

Haney's Master Made Suites at **$89**

A choice selection including suites in velours. Large davenports, club and wing chairs, button-back chairs, etc. All have three pieces, though the combinations vary.

Haney's Master Made Suites at **$119**

Quite unusual and distinctive groupings, in attractive colorings in which various fabrics are combined smartly. Many of these are in serpentine effects.

Haney's Master Made Suites at **$134**

These suites vary from the small apartment type to the spacious pieces for large rooms. Upholstering includes imported fabrics of charming color and pattern.

Haney's Master Made Suites at **$169**

In this group are floor samples and display suites of Grand Rapids make. They typify the latest mode. As the Grand Rapids puts extra efforts into their sample line, these suites will appeal to home lovers.

Haney's Master Made Suites at **$189**

Here are some of the prized suites of the Grand Rapids line—suites that they made for exposition displays. Covered in fine imported Frieze, Damask, Brocatele and Linen Frieze. Particularly beautiful.

Haney's Master Made Suites at **$215**

This is the "cream" of the Grand Rapids line—including those suites which they make for the most exclusive interior decorating shops. Naturally just one suite of a style.

EASY TERMS!

ALL FOR ONLY $1 DOWN

Here's What You Get

A five-piece Hoosier breakfast set in the Hoosier beauty—three colors to choose from—grey enamel with blue line decoration; Venetian green with red line decoration; old ivory with blue line decoration. Each electrified with triple outlet. A toaster and thirty-eight breakfast dishes in colorful floral design and fashionable Paul Revere Gadroon shape.

ELECTRIC TOASTER

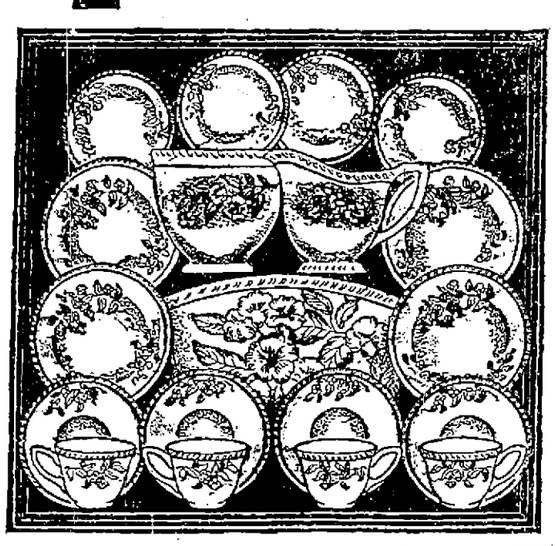

HOOSIER *Electrified*
Breakfast Set
39 Extra Pieces
for
$39.75

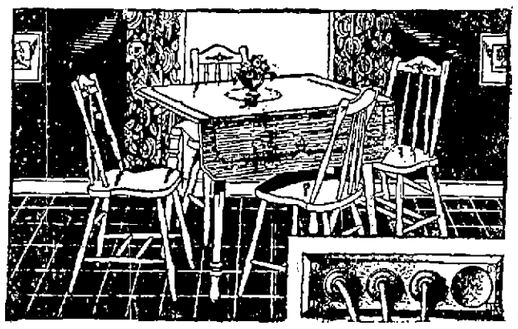

Large
LIBRARY TABLE
Colonial style, walnut or mahogany finish,
$6.95
$1.00 Delivers

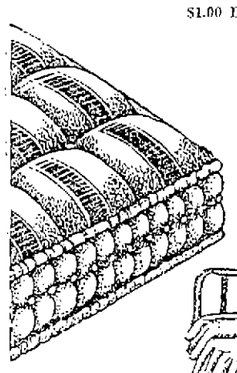

50 lb. All Cotton
MATTRESS
$6.45
Fancy art ticking, roll edge, heavily all-cotton tufed.

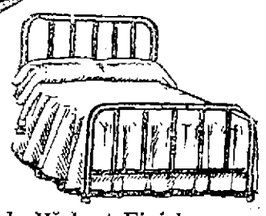

Full Size Walnut Finish
METAL BED
$4.95
$1 Delivers

Exhibition of the Famous $75,000 PAINTING
"THE VILLAGE BLACKSMITH"
By Herbert De Marean
You are cordially invited to see this original painting at our store where it will be exhibited from June 6th to the 19th.

HANEY'S

New Castle's Great Furniture Store. On the Public Square.

HIGH LIGHTS OF HISTORY

By J. Carroll Mansfield

The Story Of The World War
XXIX—The Battle Of Tannenberg

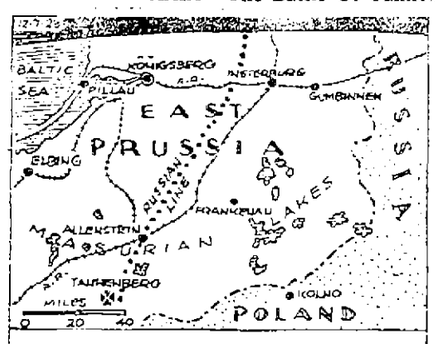

THE UNLOOKED-FOR INVASION OF EAST PRUSSIA BY TWO RUSSIAN ARMIES IN AUGUST, 1914, UPSET THE PLANS OF THE GERMAN WAR LEADERS, WHO HAD INTENDED TO IGNORE RUSSIA UNTIL THEY HAD CRUSHED FRANCE. NOW THE TEUTONS WERE OBLIGED TO LOOK TO THE EAST AND CONFRONT A POWERFUL INVADER ON THEIR OWN SOIL.

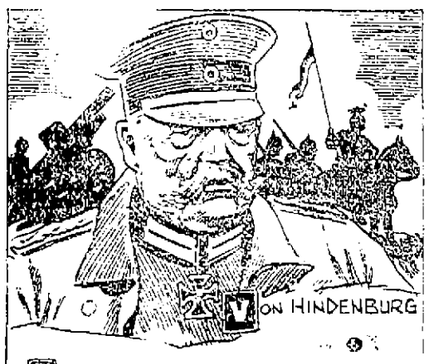

THE GERMAN HIGH COMMAND SENT GENERAL VON HINDENBURG, ONE OF GERMANY'S ABLEST COMMANDERS, WITH AN ARMY TO OPPOSE THE RUSSIANS. TO SUPPORT VON HINDENBURG TWO ARMY CORPS (FOUR DIVISIONS) WERE RECALLED FROM FRANCE AND SENT (UNDER GEN. LUDENDORFF) TO THE EASTERN FRONT.

HOWEVER, BEFORE THESE SUPPORTS REACHED THE FIRING LINE, THE MASTERLY STRATEGY OF VON HINDENBURG HAD OUTWITTED THE RUSSIANS. ONE INVADING ARMY WAS TURNED BACK WHEN IT HAD COME ALMOST WITHIN STRIKING DISTANCE OF KÖNIGSBERG.

THE SECOND RUSSIAN ARMY, UNDER GEN. SAMSONOV, WAS TRAPPED IN THE MARSHES OF THE MASURIAN LAKES REGION AND ALMOST COMPLETELY DESTROYED IN THE GREAT BATTLE OF TANNENBERG (AUG. 26-29), THE GERMANS TAKING 80,000 PRISONERS. EAST PRUSSIA WAS SAVED, FOR THE TIME, AND VON HINDENBURG BECAME THE IDOL OF THE GERMAN PEOPLE.

TOMORROW—RUSSIAN VICTORIES IN GALICIA.

FORLORN FIGURES

Noted symphony orchestra conductor who serves as judge in Boy Scout bugle blowing contest.

THE GUMPS— THEN AND NOW SIDNEY SMITH

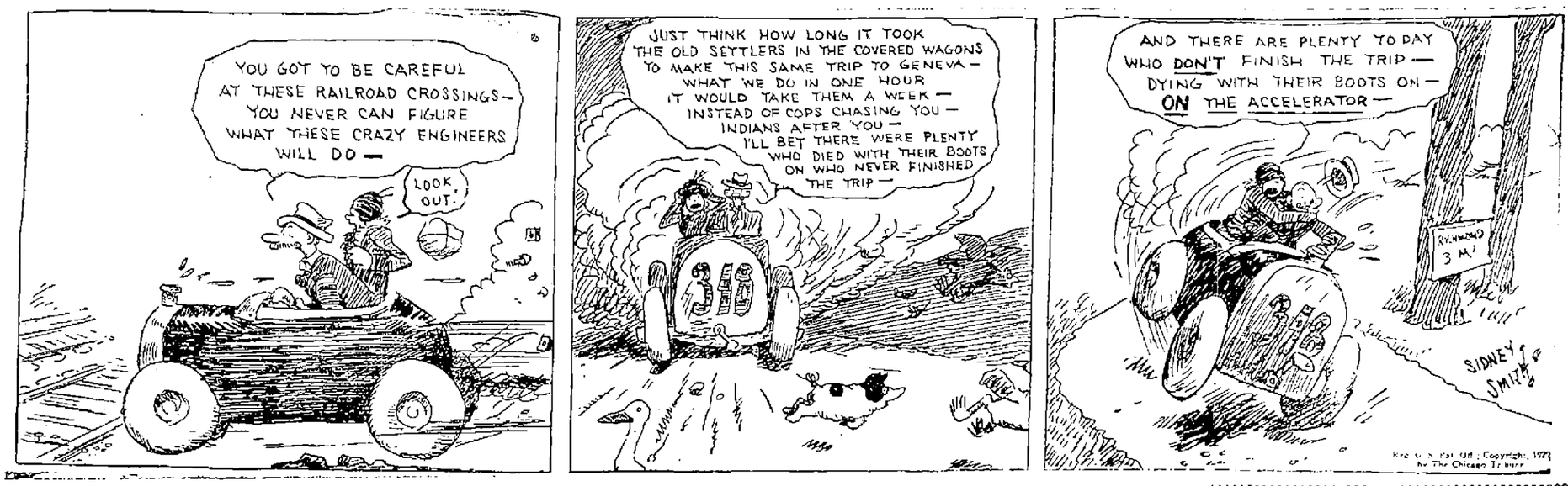

DUMB DORA

By Chic Young

BARNEY GOOGLE BARNEY GOES WEST, TOO BY BILLY DE BECK

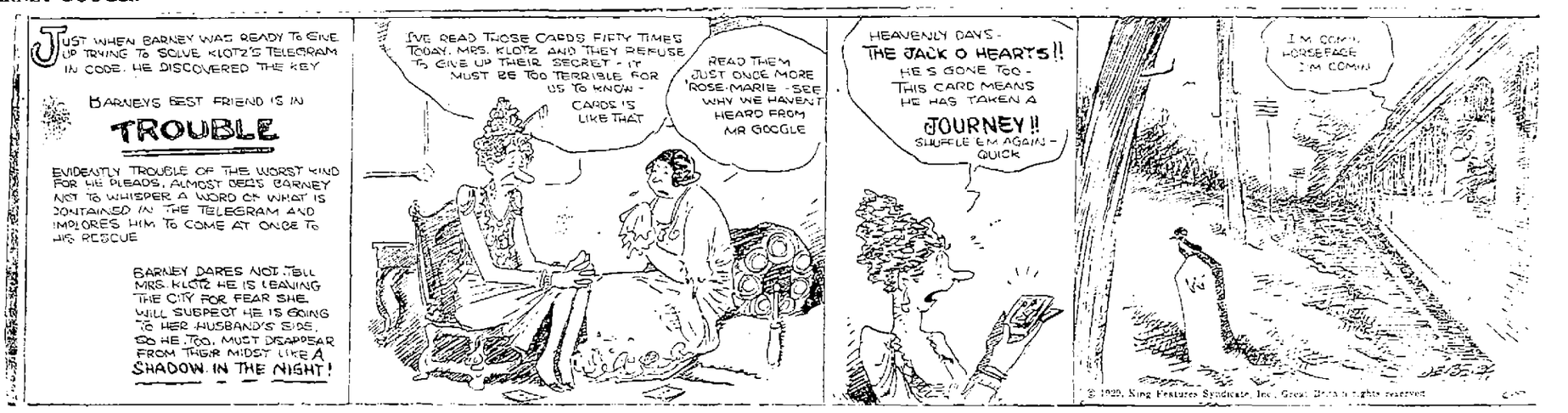

Bringing Up Father

By George McManus

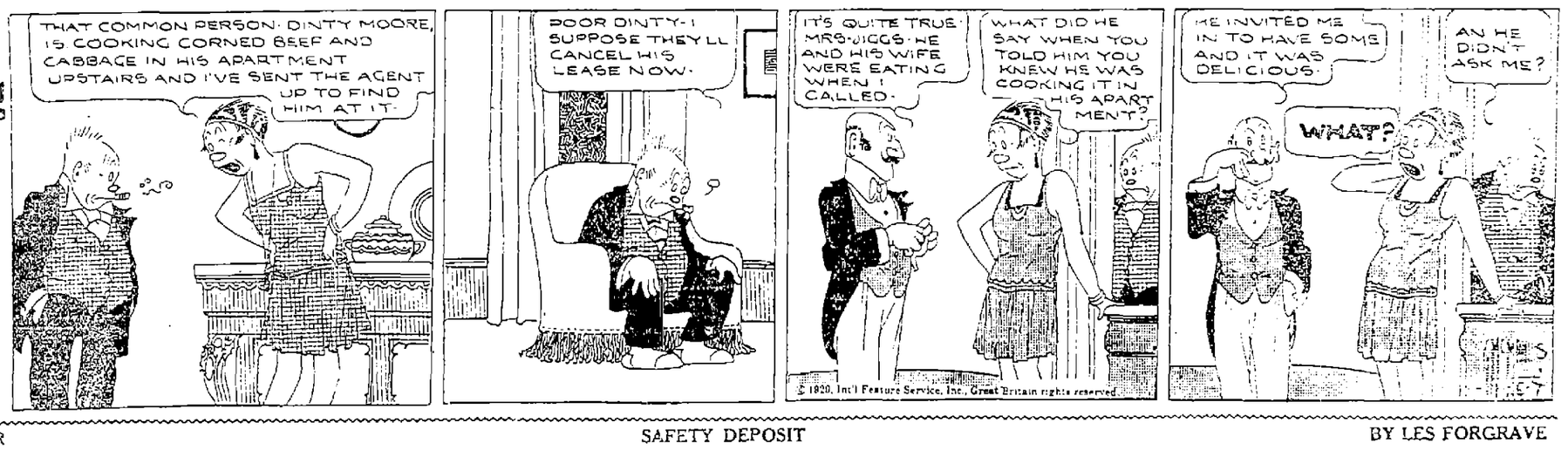

BIG SISTER SAFETY DEPOSIT BY LES FORGRAVE

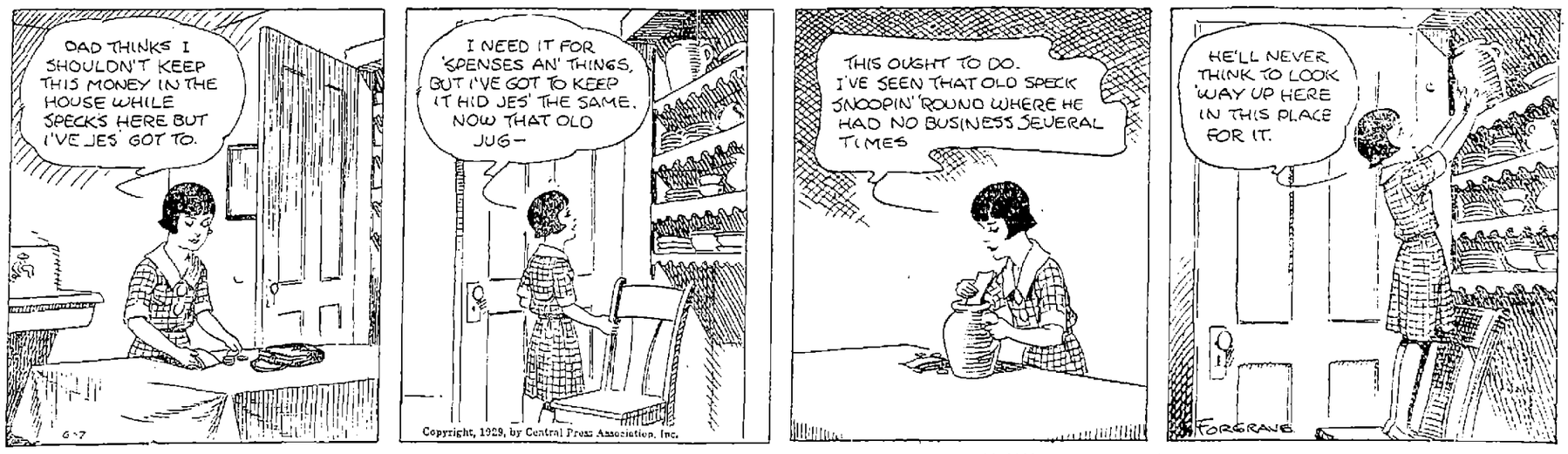

OLIVER'S ADVENTURES THE BOY LION TAMER BY GUS MAGER

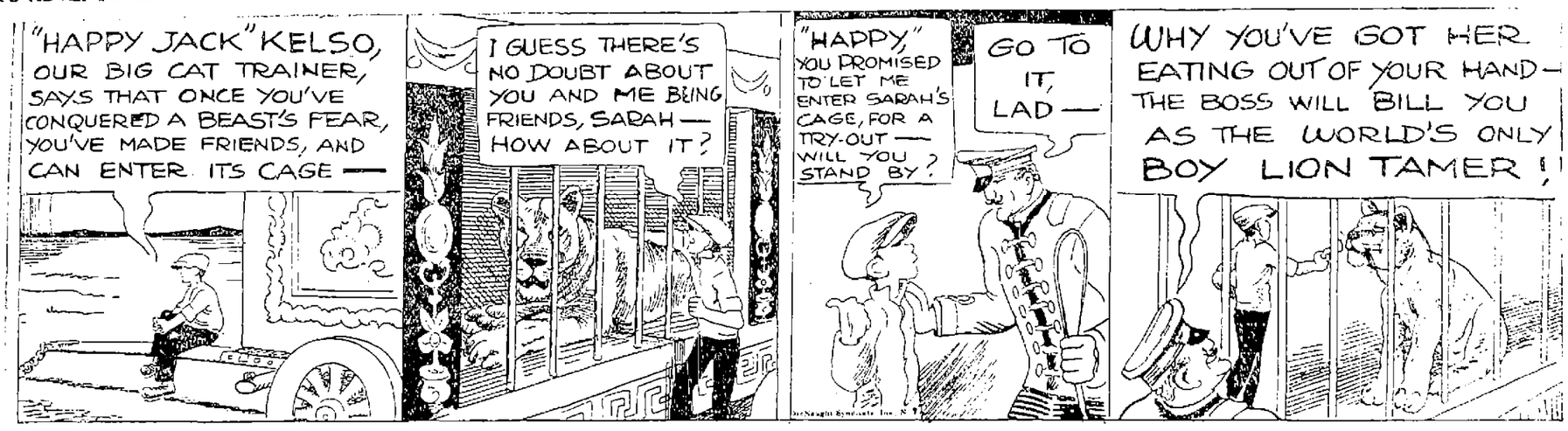

HAPPENINGS IN WORLD OF SPORT

St. Louis Fans Stay Away From Ball Park In Countless Droves

Both St. Louis Clubs Playing Good Baseball, But Populace Is Unaware Of It

Cardinals And Browns Doing Stuff Daily Before Only Handful Of Fans

By DAVIS J. WALSH
International News Service
Sports Editor

NEW YORK, June 7.—They say all the world loves a winner but so far as St. Louis is concerned, that beautiful thought seems to be running in the colors of Mr. Sweeney, the popular street cleaner. Anyhow, you couldn't prove it in that city today if you presented an affidavit, sworn to in the presence of three witnesses and a deputy sheriff and accompanied by a letter of recommendation from your pastor.

It simply stands to reason that this community of somewhat impulsive souls must be all out of love right now. It isn't all out of winners. In fact, it has more than your favorite spster right after the seventh race. The Cards are up there in the National league, so are the Browns in the American and both have been playing at Sportsman's park to highly elated gatherings, composed largely of gentlemen of the press and the ushers.

Crowds Are Slim

Several explanations have been advanced for this amazing apathy in the face of competitive success but, so far, no bright soul has thought of a remedy. The situation has become so distrait, they say, that Sam Breadon has taken to hand-billing the town, warning the populace that the Cardinals intend to play baseball that day and that all entering the park will be treated kindly. The result has been the same. The Cardinals, 1928 champions of their league and representatives of a live baseball town, aren't drawing their breath.

It was just about a week ago that they ran right over the field into first place and they still were there, three days back, when the Giants, always a big number on the road and right now the reigning sensation of the league, came to town. This so unnerved everybody that only about 5,000 recovered sufficiently to come to the ball park and root their ball club in. Yesterday's crowd at the second Giant affair brought the two-day attendance up to about 12,000, which is the sort of thing that might be viewed with alarm in Council Bluffs.

It doesn't seem possible that this is the same town that made high carnival by night in 1926, even when it looked as though the Cards couldn't go right in the world series with the Yankees, and marched down to the railroad station last year to greet a losing club on its return to town from the first two games at the Yankee stadium. It may be, however, that the demonstrations in question have an indirect bearing upon the present situation.

Hornsby Missed

National league baseball in St. Louis, it is said, never has been quite the same since Hornsby was traded. Those 1926 champions were his ball club, a loyal, fighting team that won a pennant and world series when nobody thought they could or would. Hornsby himself was a St. Louis institution. So far I am stating only accepted facts. It is merely hearsay when I add that, to St. Louis, the Cardinals lost more than a winning player-manager when Hornsby was traded. They lost, I am told, their civic significance, their spontaneous appeal.

Perhaps, though, the real answer is found in the four straight victories of a weakened Yankee team in the last world series. St. Louis wasted a lot of emotion over that one and possibly hasn't any left for the 1929 Pennant-effort. This seems entirely plausible.

This, of course, doesn't explain the failure of the Browns to draw, after their great come-back of last year. There is only one explanation, which in itself needs explaining. Except in their one big season, 1922, they never have had more than a nominal appeal in St. Louis.

Baseball Summaries

National League

YESTERDAY'S RESULTS

Pittsburgh 4, Boston 2.
Philadelphia 2, Cincinnati 0.
Chicago 8, Brooklyn 6.
New York 5, St. Louis 4.

STANDING OF THE CLUBS

	W	L	Pct.
Pittsburgh	33	15	.634
St. Louis	28	18	.609
Chicago	25	17	.595
New York	22	18	.550
Philadelphia	21	20	.512
Boston	16	26	.381
Brooklyn	15	26	.366
Cincinnati	15	28	.349

GAMES TODAY

Boston at Pittsburgh.
Brooklyn at Chicago.
Philadelphia at Cincinnati.
New York at St. Louis.

American League

YESTERDAY'S RESULTS

Philadelphia 15, St. Louis 4.
Chicago 9, Boston 5.
Cleveland 9, New York 7.
Detroit 7, Washington 5.

STANDING OF THE CLUBS

	W	L	Pct.
Philadelphia	33	10	.767
New York	25	17	.595
St. Louis	27	19	.587
Detroit	26	24	.520
Cleveland	22	22	.500
Washington	16	26	.409
Chicago	17	31	.354
Boston	13	30	.302

GAMES TODAY

Chicago at Boston.
St. Louis at Philadelphia.
Detroit at Washington.
Cleveland at New York.

American Association

YESTERDAY'S RESULTS

St. Paul 1, Milwaukee 0.
Indianapolis 3, Toledo 0.
Louisville 9, Columbus 6.
Minneapolis 6, Kansas City 4.

STANDING OF THE CLUBS

	W	L	Pct.
Minneapolis	32	14	.696
Kansas City	28	14	.667
St. Paul	27	20	.574
Indianapolis	22	23	.489
Louisville	19	24	.442
Toledo	17	27	.386
Columbus	15	29	.383
Milwaukee	16	28	.364

GAMES TODAY

St. Paul at Milwaukee.
Minneapolis at Kansas City.
Toledo at Louisville.
Columbus at Indianapolis.

YOU CAN'T GET AWAY FROM IT — Copyright, 1928, by R. L. Goldberg — BY RUBE GOLDBERG

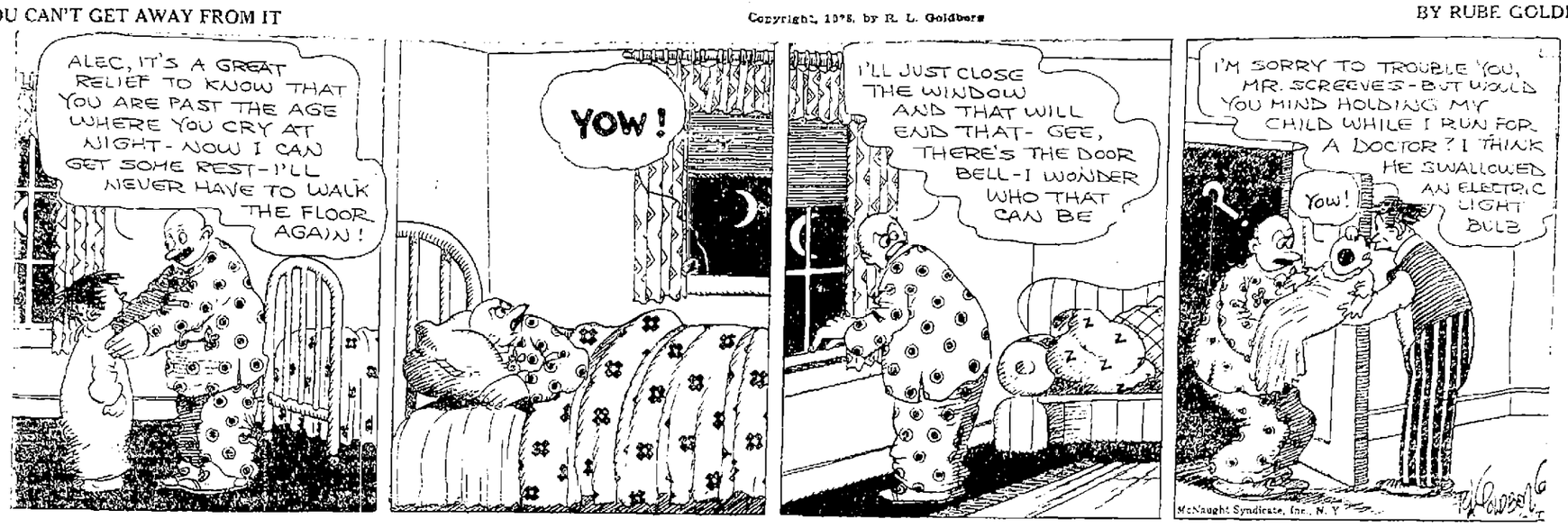

Track Stars Of Nation Gathered In Chicago Today

Cream Of American Collegiate Track Squads Vie For Honors At Stagg Field

(International News Service)

CHICAGO June 7.—With the most imposing array of stars ever assembled for the event waiting to leap into action America's collegiate "Little Olympics" will start this afternoon on Stagg field here.

Nearly 350 of the nation's crack field and track performers will represent 79 colleges and universities in the meet today and tomorrow.

Preliminaries in the dashes, hurdles and quarter and half mile take place this afternoon.

One of the final entries was that of Pittsburgh, which sent its fleet quarter-miler Bowen and Gwinn, winner of the hammer throw last year.

A close race is looked for today between William Cox of Penn State and Dave Abbott of Illinois in the two mile grind. Abbott is the western conference's fastest man for the distance.

Thirteen of the competitors in today's championships wore the shield of the United States in the Olympic games at Stockholm last summer. They included: Don Gwinn, Pittsburgh, hammer; Pickard, Pittsburgh, pole vault and Cox, Pen State, two mile.

"For my constituency," admitted the Great Orator in a burst of candor, "I would prefer that dependable little group referred to by the immortal Lincoln when he said, 'You can fool some of the people all of the time'."

Another Yankee Star?

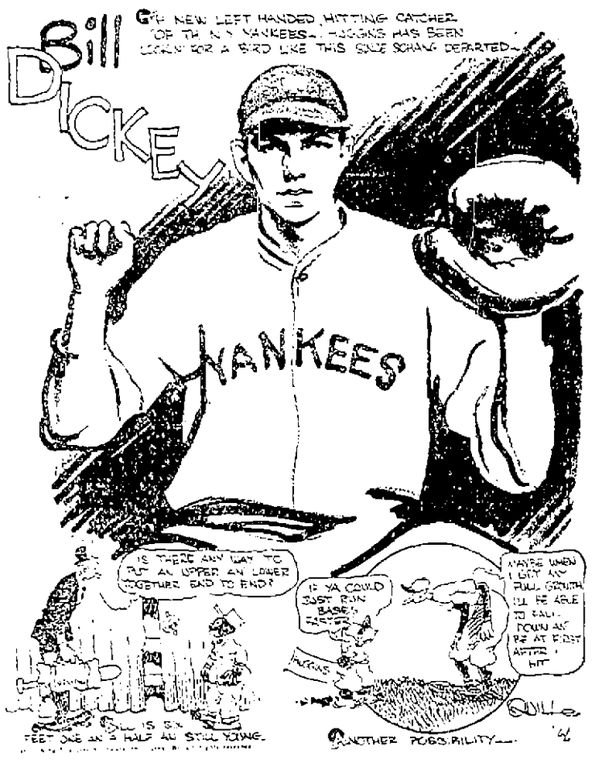

By QUIN HALL

Ever since Wally Schang departed from the New York Yankees, Miller Huggins has been questing about here and there for a left-handed hitting catcher. He has sent his emissaries into the brushiest of the bushes. They have trailed over thistle-covered sand lots looking for the talent sought until they were almost convinced that the species was extinct.

But patience is always rewarded and, this year, Huggins has one of the sweetest left-handed catchers in the person of Bill Dickey. He's only a kid yet and hasn't his full growth, despite the fact that he stands six feet one and a half inches, and would therefore look funny in Rabbit Maranville's pants.

Dickey hails from Little Rock, Ark. He spent a lot of his early life in the Ozarks where "Oil" Smith came from. Bill popped into the Yankee lineup with what might be called very little minor league experience. And it looks as if he was going to be a fairly permanent fixture back of the plater for the Yanks with a possibility that he will become another big star in the most star-bedizened outfit in baseball history.

While Dickey can spank the apple right smartly, his chief selling point—if a left-handed hitting catcher needs a selling point with Huggins—is his ability to rifle the pellet to any of the bases. It's a major asset with the rangy Arkansan, and it's tough on the base stealing gentry of the American league—if there are any of them left.

So far this summer—if it can be called summer—Huggins has been using Dickey pretty consistently and it will likely be that way throughout the campaign.

Early in the season, the question arose as to whether the Yankee pitchers—and if they went as they did for a time, you might well inquire what pitchers the Yankees had—could accustom themselves to hurling at a tail target like Dickey. But they seem to be doing it anyhow—

Bill is a left-handed catcher. He is a critter that Huggins has been looking for!

May Coach Wolves

Since the retirement of Tad Wieman as head football coach at the University of Michigan, Johnny Maulbetsch is mentioned as a likely addition to the Wolverine coaching staff. All American half in 1915 and 1916, playing for Michigan, "Three-legged" Maulbetsch, so called because of his odd way of going through the line, has been coaching football, basketball and baseball at Oklahoma A. and M. college.

Here And There In Sports' Land

By ED. FRITZ

Fish in general and trout in particular, are safe for the present, as J. F. Perelman, Lou McClung, "Cricket" Wysner, the two Perelman boys and the writer have had their fling. And in connection with this is the fact that the Lawrence County Sportsmen's Association is doing something hereabouts.

Yesterday the fishermen and the writer fared with rod and reel to a splendid creek that courses between Pulaski and New Bedford. The trout probably had advance warning of the writer's coming and refused to be ensnared, but Perelman, McClung and Wysner fared all right, as the fish didn't know they were to come.

Out of the expedition the three aforementioned gentlemen caught five speckled or brown trout and one brook trout. One that was caught by Perelman was 10 inches long. According to farmers in the vicinity the trout fishermen have been having some luck, and yesterday's catch proves there were some trout in the stream.

There are some suckers there. Some of them bit and were tossed back, but others refused to bite. In fact, one could put the bait at their mouth and they proved they weren't suckers, at least those particular suckers proved it. They yawned, linned a few feet and lolled on the bottom of the stream. They preferred mud to worms.

A particular kind of small fish, termed by the expert, McClung, to be "stone snappers", decided now and then they would prefer the delicious worm and tried to swallow the worm and hook. There are some clubs in the stream and crabs, and it looks as though the latter are only a short time from peeling season.

Jimmy Dunn fighters find this city rather exciting. Joey Goodman wasn't in the town one-half hour until he lost his fountain pen. We suspect Jimmy Dunn. He has to go to Chicago and probably didn't want Joey to write any checks. George Rohanna lost his wrist watch. As long as they don't lose fights Dunn won't care.

Paris Cangey, the seventh ward puncher, is getting into good shape at the Jimmie Dime gymnasium for his 10-round go with Frankie Ferro, one week from Monday night at the Jolly Bowl, and Fritz Otto, the German heavyweight, is rounding into form for his clash with Leo Clemens, who knocked out Ed. Gibbons in a local ring.

Ray Foutts, matchmaker of the boxing club at Beaver Falls, has announced that Dick Ramles, who boxed Jack Zivic lately, will oppose Young Rudy next Thursday night in the opening show. Another good main bout there would be Frankie Rio against Lou Sanders. Sanders and Rio put up a good fight here. The decision was not liked.

Down Beaver Falls way they shouted "robbery". The writer wouldnt put it that way. He would say that someone erred in judgment. Sanders is a Beaver Falls boy and Rio is sojourning at Lakewood Beach. Jimmy Dunn will let Rio box Sanders, he said.

Emmett Rocco, the big Ellwood Citian, today is drinking in the sights of Chicago. Manager Joe Cumo and he arrived at the Morrison Hotel, that city, yesterday. Rocco will train each afternoon for his bout June 11 with Otto Von Porat. If Rocco wins from the Norwegian he will not have to worry over future big bouts.

Koppel Mud Divers Seeking Ball Games

The Koppel Mud Divers baseball club under the management of the Koppel Outing club, having scored their fifth consecutive victory out of as many starts, are anxious to arrange games at home or abroad with strong teams in this community.

They are anxious to book such teams as Wurtemburg, Wampum, Ellwood City, Clifton Flats and any other strong team.

The Mud Divers present the strongest team of their history and hold victories over such teams as Monaca, New Brighton and Rochester.

Any one desirous of arranging a game is requested to communicate with M. A. Petti, secretary, box 108, Koppel, Pa.

NEW WRESTLING COACH AT YALE, ONLY 19, GETS ON JOB

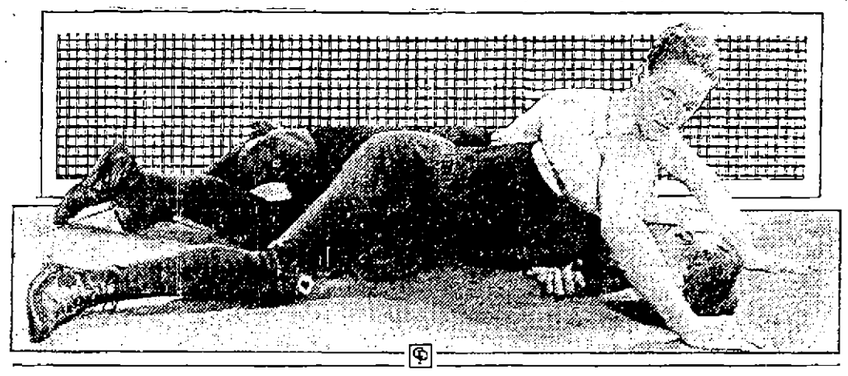

John O'Donnell, brother of Eddie O'Donnell, appointed freshman wrestling coach at Yale, gives Eddie O'Brien, amateur wrestler, a workout. O'Donnell, only 19, is the youngest coach Yale ever had.

ITALIANS CLASH WITH WAMPUM

Lawrence County Loop Teams To Play At Centennial Field

Italian Athletic association and Wampum, Lawrence County loop teams will clash Saturday afternoon at Centennial field according to Pete Capitola. The game will start at 3:15 p. m.

With good weather a big crowd is anticipated at the clash betwen the county teams.

Both have strong lineups.

Church League

Two games are on tap tonight in the New Castle church league. The First M. E. and Congregationals will battle at the Lehigh field. The First Christians and Mahoning M. E. will tangle at the Scotland Lane field. The games will start at 6:15 o'clock daylight savings time.

Last Nights Fights

(International News Service)

AT NEW YORK—Al Singer, New York, scored technical knockout over Leo (Kid) Roy, Canadian featherweight champion (1).

Pete Nebo, Florida Indian, outpointed Al Ridgeway, Jersey City junior lightweight (10).

AT DETROIT—Billy Petrolle of Fargo, N. D., won decision over Roy Miller, Chicago lightweight (10).

AT PATERSON, N. J.—Jack Renault, Canadian heavyweight, drew with Mike Sankovitch of Passaic, N. J. (10).

Babe Ruth Will Be Back Shortly

(International News Service)

NEW YORK, June 7.—Babe Ruth informed International News Service this forenoon that he expected to return to the lineup of the New York Yankees within a week. The home run king characterized the indisposition which forced him to leave the Yankee lineup as "the worst cold of his life."

Graham And Bell To Meet For Title

(International News Service)

WILKES-BARRE, Pa., June 7.—The winner of the bout between Bushey Graham of Utica, N. Y. and Archie Bell, New York soon to be held here will be recognized by the Pennsylvania Boxing commission as bantamweight champion of the world. The Keystone state fistic fathers gave title sanction to the bout yesterday.

Bell and Graham are scheduled to arrive to complete training.

Mushball League

Tonight at the Colonial field, the Firemen will meet the Lehigh Cement team. The game is called for 6:15 o'clock. The fire fighters have yet to break into the victory column, and they are out to win this evening.

The standing of the mushball league to date:

	W.	L.	Pct.
Tin Mill	3	0	1.000
Lehigh	2	1	.666
Postoffice	2	1	.666
News	1	2	.333
Phalanx	1	2	.333
Firemen	0	3	.000

Ray Keech Will Enter Auto Race At Altoona Track

Young Philadelphian Who Won At Indianapolis To Race At Altoona

ALTOONA, June 7.—Ray Keech, former world's speed king whose record of 207 miles an hour was blown to England when Major H. O. D. Segrave roared over the sands of Daytona Beach at a clip of 231 miles an hour and who won the Simplex Special entered at the Indianapolis motor speedway May 30 heads the entry list for the 200-mile championship race at Altoona on June 15.

It was Keech who last year established the speed record in the Triplex Special which Lee Bible drove to his death this year while attempting to better this mark by the Golden Arrow of Britain in the hands of Segrave an American born son of England.

At Indianapolis last year Keech at the wheel of the car which had been prepared by Frank Lockhart who was killed at Daytona Beach while attempting to better the mark of 207 miles an hour which had been made by Keech, placed fourth. This year he won the race.

It was a colorful drive through traffic by the pilot who had speeded the bulky Triplex Special over the unobstructed course at Daytona. Spurred on by his excellent showing here in his first drive Keech went to Salem, N. H. when he won the July 4 race in his first start on the mile and a quarter wooden bowl.

Keech in his first year of major league racing had the distinction of placing second in the A. A. A. points championship award being topped only by Louis Meyer who was the winner of the Indianapolis race last May.

Our idea of being out of work is having a job figuring what is made by cussing the weather.

Ukulele special!—Bass like formerly $7.95 now $4.95. Snyder Piano Co. 20 N. Mercer street. adv 2t*

"The Man Who Knows Wears Arrow Clothes"

Small Charge For Alterations

All alterations are done on our premises by an expert tailor, and a Perfect Fit is guaranteed.

$12.75

NO MORE NO LESS

New Patterns, New Styles

We have just received a shipment of new Spring and Summer Suits . . . light and dark patterns. Values that'll surprise you. Come in and look them over.

Our Guarantee

"Select any garment in our stock, take it with you and make any comparison that you desire. If not satisfied we will return your money with a smile."

That's all you need pay for an all-wool Arrow Suit or Topcoat.

$12.75 at the Arrow equals the purchasing power of $22.50 to $30 Spent elsewhere!

Arrow Clothes

Arrow Clothes are sold from our factory direct to you thru our own chain of stores. We have only one store in New Castle . . . on the diamond . . . in the Y. W. C. A. building.

ARROW

100% ALL WOOL

CLOTHES

Washington at Jefferson St.

Y. W. C. A. Building

Athletics Have Healthy Lead

Macks Hold Seven And Half Game Lead In American League Today

PIRATES AHEAD IN NATIONAL LEAGUE

By LES CONKLIN
International News Service Staff Correspondent

NEW YORK, June 7. — The firm of Ruth and Gehrig, which has held a monopoly on home run hitting in the American League for several years, is threatened with serious competition today from Simmons & Foxx, an enterprising Philadelphia concern. Each pair of home run twins has a total of 22 homers, Simmons being tied with Gehrig for the league lead with twelve and Ruth and Foxx having ten apiece.

Four-baggers by the Athletics' duo featured the Mackmen's second successive over their western rivals, the St. Louis Browns, by a 15 to 4 count yesterday. Simmons also contributed two doubles, driving in six runs in all, and Cochrane belted a pair of triples.

Meanwhile the Yanks' winning streak of five games was snapped by Cleveland, 9 to 7.

Macks Have Fine Lead

The fast-flying Athletics now lead the champions by 7½ games.

Pittsburgh increased its lead over St. Louis in the National League to 2½ points when Kremer beat the Braves, 4 to 2, while the Cards again lost to the Giants, 5 to 4. The latter contest was a personal battle between the rival first basemen. Bottomley, with two singles and a home run scored three runs and drove home the other St. Louis Tally.

Brooklyn kicked another one off to the Cubs, 8 to 6, half of Chicago's tallies being unearned. Homers by Hornsby and Malone helped the Cubs overcome a four-run lead.

Bing-Bang Benge pitched another nice game for the Phillies, beating Jake May of the Reds 2 to 0 when a hit by Fresco Thompson, with Benge on base, bounded into the bleachers for a home run.

Washington apparently had Detroit beaten as the result of a four-run rally in the seventh but Hadley was lifted for a pinch hitter during the uprising and Ad Liska, his successor, was pounded in the eight for three runs and the game, 7 to 5.

The White Sox ended their slump by outslugging the Red Sox, 9 to 5.

Many Annapolis Grads Take Brides

Eight Couples Are Married Shortly After Diplomas Are Received

(International News Service)

ANNAPOLIS, Md., June 7.—Romances of four years of midshipmen days are making the naval academy chapel the most sought out place in this romantic town these June days that launch young admirals on their careers.

Within six hours after they had received their diplomas at the graduating exercises, eight couples were married and there are many more scheduled to follow during the next few days.

The first to wed in the chapel were Ensign Charles A. Meeker and Sophie Marguerite Fox, both of Lakeland, Fla. The bride was a teacher in the Annapolis high school.

Among others who so quickly sought out a parson were Ensign Charles K. Hutchinson and Mildred Lucille Eckles of Pittsburgh, Ensign Gustave Jansen, Upper Darby, Pa., and Anna Margaret Storch of New York City.

Copyright, 1929, by Central Press Association, Inc.

IN NATIONAL TRACK AND FIELD MEET IN CHICAGO

University of Washington sent a host of track and field stars to the National Collegiate track and field meet in Chicago in hopes of bringing back a few titles to the Pacific coast. Above are four of the stars. Left to right: El Sellers, two-miler; Rufus Kiser, miler; Steve Anderson, hurdler; Ed Genung, half-miler.

Slovaks Defeat Hillsville 4-1

The Slovak A. C. took second place in the Lawrence County League at Hillsville Thursday night by stopping Hillsville, 4 to 1. It was the second victory for the Slovaks in three days. The game was a pitchers' battle between Gwin and Mehalic. Each hurler allowed but four hits. Mehalic was the most effective of the two. The Slovaks had four hits off Gwin, but they were mostly doubles by Russu, J. Elesser and Fundoots.

Tonight the Slovaks are playing an exhibitio game at Princeton.

The summary:

Slovak A. C.	R.	H.	O.	A.	E.
J. Elesser, ss	1	1	4	1	0
Fundoots, cf	1	1	4	0	0
Russu, 3b	0	2	0	1	0
Mash, lf	0	0	2	0	0
White, c	1	0	6	0	0
Kapraly, rf	0	0	0	0	0
R. Elesser, 1b	0	0	3	0	0
Beres, 2b	0	0	1	0	0
Soho, 2b	1	0	0	0	0
G. Mehalic, p	0	0	1	1	1
Totals	4	4	21	3	1

Hillsville	R.	H.	O.	A.	E.
Pepe, c	0	0	4	1	2
F. Grist, cf	0	0	4	0	0
A. Conti, 3b	0	1	1	0	0
P. Conti, lf	0	0	1	0	0
Riley, ss	0	0	1	3	0
C. Grist, 1b	1	1	9	0	0
Shingledecker, rf	0	0	0	0	1
Marshall, rf	0	0	0	0	0
Myers, 2b	0	0	0	2	1
Gwin, p	0	2	1	4	0
Totals	1	4	21	9	4

Score by innings:

Slovak A. C.	000 101 2—	4
Hillsville	010 000 0—	1

Two-base hits—Russo, J. Elsesser, Fundoots.

Stolen bases—White, Soho 2, Pepe, C. Grist.

Hit by pitcher—Fundoots.

Base on balls—Off Gwin 5, off Mehalic 3.

Struck out—By Gwin 3, by Mehalic 5

Umpires—Hudson and Domenick.

Danceland Trims Princeton 13-7

The Danceland team defeated the Princeton team in a City-County League game last night at the National Radiator field by a score of 13 to 7. Erwin and Norris, on the hill for the Danceland team, held the Princetonites to five hits. Danceland had three big innings, the first, fourth and sixth, when they tallied all of their runs. McKay featured with a triple.

The summary:

Danceland	R.	H.	E.
McKay, ss	1	1	1
Brooks, cf	2	1	1
F. Vaneman, 1b	2	3	0
H. Kennedy, lf	0	0	1
Collons, 3b	1	2	0
K. Vaneman, 2b	2	2	0
Kroen, rf	2	2	0
Glasser, c	1	1	0
Erwin, p	0	0	0
Norris, p	1	1	0
Robbets, cf	1	1	0
Totals	13	14	3

Princeton A. C.	R.	H.	E.
Glayer, lf	1	1	0
Boron, ss	1	2	1
McIntire, 1b	0	0	1
Bishop, c	0	0	0
Gall, 3b	0	1	1
Henry, 2b	1	0	0
Campbell, cf	1	1	0
Stickle, rf	1	0	0
DiMuccio, p	2	0	0
Campbell, p	0	0	0
Totals	7	5	3

Score by innings:

Danceland	300 406 x—	13
Princeton A. C.	130 300 0—	7

Three-base hit—McKay.

Two-base hits—F. Vaneman, K. Vaneman, Collons.

Double play—F. Vaneman to Glasser.

Stolen bases—K. Vaneman, McKay, Collons, Gall, Henry.

Hit by pitcher—DiMuccio 1.

Base on balls—Off DiMuccio 2, off Erwin 1.

Struck out—By DiMuccio 6, by Erwin 3, by Norris 5.

Umpire—Lytle.

City Can Build North Hill Sewer

Solicitor Robert Wilie today told council that the construction of the Euclid-Sheridan avenue storm sewer is perfectly legal and that the city controller would be entirely within his right to pay the contractor. Phil Green, the city controller, had questioned whether he could pay the city's money for a sewer built on private property.

Pennsy Wallops Bessemer 15 To 2

The league leading Pennsy railroad baseball team defeated the Bessemer team 15 to 2 in a Lawrence County league battle at the E. and A. field on Thursday night. H. Coates on the mound for the McCloskey managed outfit held the visitors to four hits and fanned six men. Poikenen and Mackey divided pitching duties for the bessemerites and were found for 21 hits. Bogdon and Coates led the attack for the Pennsy team with four hits apiece.

The summary:

P. R. R.	R.	H.	P.O	A.	E.
Bodgon, 3rd	2	4	0	0	0
Orlando, ss	1	2	3	1	1
Kauffman, 2nd	2	2	2	2	0
Byak, lf	2	2	1	0	0
McCloskey 1st	1	2	11	0	1
Rodenbaugh, cf	1	2	2	0	0
Robinson, rf	2	1	1	0	0
Picarro, c	2	2	7	0	0
H. Coates, c	2	4	0	4	0
Totals	15	21	27	7	2

Bessemer.	R.	H.	P.O	A.	E.
Porwack, lf	0	0	3	0	0
Mackey, 1b	1	0	6	1	0
Genro, 2b-1b	1	1	5	1	0
Poikenen p	0	1	1	3	0
Stanely, ss	0	0	1	2	0
Jackson, rf	0	0	4	0	0
Benson, mf	0	1	2	0	0
Wire, c	0	1	2	0	0
Clark, 3b	0	0	1	2	0
Totals	2	4	24	9	0

Score by innings:

Bessemer	000 101 000— 2
P. R. R.	305 010 51x—15

Three-base hits—Kauffman, Byak.

Two-base hites—Bodgon 3, Byak, McCloskey 2, Rodenbaugh, Piccarro, Coates, Genro, Poikenen.

Double plays—Orlando, Kauffman, and McCloskey.

Hit by pitcher—Genro 2, McCloskey.

Base on balls—Off Mackey 3, off H. Coates 1.

Struck out—By Mackey 1, by H. Coates 6.

Umpires—McCann nad Nolte.

Several Large Picnics Billed

Potters And New Castle High Alumni Hold Outings This Month

Picnic season is fast approaching at Cascade park and on June 15 one of the biggest picnics of years will be staged when the potters from eatsern Ohio and western Pennsylvania journey to the park. Other picnic follow:

June 12, Wimodausis club; June 14, B. Y. C. club; June 19, Spanish-American war veterans; June 20, Count On Me class; June 21, New Castle high alumni; June 26, Penn-Ohio Electric office; June 27, Dorcas club, and June 29, Eastern star, 105.

Residents In Favor Of New City Dump

Council today received a communication in which it was stated that residents nearby believed that an official dump at Robinson and North street would be a benefit to property.

A big fill is needed as every rain storm washes out Robinson street.

TO BE PAROLED

Sheriff H. M. Reynolds went to the workhouse this morning to bring back Joe Falba and A. I. Wachs, serving time on liquor charges. They are to be paroled.

SORDS POINTS

Philly Youngster May Dethrone Babe Ruth

By JACK SORDS
Sports Cartoonist Writer for Central Press

PHILLIES WIN. CHUCK KLEIN HITS HOMER!—such a headline these days is not rare. The great improvement in the Phillies' play, surpassing as it is, is overshadowed by the remarkable clouting of a bushy-browed youngster with a German name.

When Charles Klein's name first appeared in the Philly lineup as an outfielder none guessed that here was a real pretender to the throne of King Babe I, mighty monarch of the Land of Maul.

But with the season well past its quarter mark and the youthful Mr. Klein possessing a handsome number of homers—(insert Klein's present number of homers to be exact—he has a good chance to come within striking distance of Babe's record.

At times this season Klein has led the whole pack of clouters, shown his heels to Babe Ruth, Lou Gehrig, Mel Ott and other first-rate smackers.

Klein has a great advantage in the fact that Baker Bowl, the Phillies' home park, has a short right field fence. However, he has hit homers in other National league parks as well, so the size of the bowl has little to do with his record. He's a real home run hitter, that's all.

Who is this Klein? He was purchased by the Philadelphia Nationals in the middle of last season from the Fort Wayne, Ind., Central league club for a catcher and a cash consideration said to have been $7,500. Fort Wayne would probably have to offer a whole ball team and $75,000 to get him back now.

Pirates Defeat Boston Braves

Kremer Outpitches Seibold And Pirates Chalk Up 4-2 Victory

PITTSBURGH, Pa., June 7.—Remy Kremer outpitched Harry Seibold yesterday and the Pirates defeated the Boston Braves four to two at Forbes Field. Except for one inning when Seibold was wild the game was a real pitcher's duel. Kremer let the Braves down with six hits and Seibold was touched up nine times.

Boston went into the third with a one run lead but the Pirates took advantage of Seibold's wildness and before the session was over had amassed four runs. Boston got their last and second run in the fifth. The Pirates are in first place. The box score:

Boston	AB.	R.	H.	P.	A.	E.
Richbourg, rf	4	0	2	2	0	0
Maguire, 2b	2	0	0	1	2	0
James, 2b	1	0	1	1	0	0
Sisler, 1b	4	0	1	9	1	0
Harper, lf	4	0	0	1	0	0
Bell, 3b	4	1	1	2	0	0
Clark, mf	3	1	0	6	0	0
Maranville, ss	3	0	0	1	7	0
Taylor, c	3	0	0	1	0	0
Seibold, p	3	0	1	0	3	0
Totals	31	2	6	24	13	0

Pittsburgh	AB.	R.	H.	P.	A.	E.
Bartell, ss	4	1	2	1	4	1
L. Waner, mf	3	1	2	6	0	0
P. Waner, rf	3	1	0	2	0	0
Traynor, 3b	3	1	1	2	0	1
Grantham, 2b	3	0	0	2	4	0
Comorosky, lf	4	0	1	1	0	0
Sheely, 1b	3	0	0	11	0	0
Hargreaves, c	4	0	2	2	1	0
Kremer, p	3	0	1	0	2	0
Totals	30	4	9	27	11	2

Boston	010 010 000—2
Pittsburgh	004 000 00*—4

Two-base hits—Bartell, Hargreaves.

Three-base hit—Bell.

Double plays—Grantham to Bartell to Sheely; Bartell to Grantham to Sheely; Maranville to Sisler.

First base on balls—Off Seibold 5.

Struck out—By Seibold 1.

Time of game—1:36.

Umpires—Klem, Magerkurth and Jorda.

Cen. Presbyterians And Croton Deadlock

The Central Presbyterians and Croton M. E. teams, played a 6-6 deadlock in the New Castle Church League game, at the Scotland Lane field on Thursday night. The game was a hurling duel between Sargeant for the Presbyterians and Mazzeri and Ross for the Croton team. Both teams had six hits. Sergeant had eleven strikeouts, but was ineffective in the pinches. Uhle, Blaine and McClelland were the featured hitters.

The summary:

Cen. Presbyterians	R.	H.	P.	A.	E.
Campbell, ss	0	1	0	1	0
Shoaf, 1st	0	0	2	0	0
Hoskins, 3rd	1	0	0	0	0
Melder, mf	2	2	0	0	0
Hill, c	1	1	12	0	0
Uhle, 2nd	2	1	0	0	1
Sergeant, p	0	1	1	0	1
Patterson, rf	0	0	0	0	0
Rearic, rf	0	0	0	0	0
Short, mf	0	0	0	0	0
Totals	6	6	15	1	2

Croton M. E.	R.	H.	P.	A.	E.
Snyder, ss, 2nd	1	1	2	2	1
Johns, 2nd	0	0	0	0	0
Nolan, 2nd, 3rd	2	1	3	2	0
Blaine, mf	0	2	1	0	1
McCelland, 1st	0	1	3	0	0
Seward, lf	1	0	0	0	0
Miller, rf	0	0	0	0	0
Sehetrom, c	0	1	6	2	1
Mazzeri, p	0	0	0	0	1
Campbell, p	0	0	0	0	0
Benninghoff, 3rd	2	0	0	0	0
Totals	6	6	15	6	4

Score by Innings		R.
Croton M. E.	2 0 0 1 3—	6
Cen. Presbyterians	0 3 1 0 2—	6

Three Base Hit—Uhle. Two Base Hits—Blaine McCelland. Stolen Bases—Melder 2, Hoskins, Uhle, Nolan, Snyder. Hit by Pitcher—Miller, Seward. Base on Balls—off Sergeant 3, off Mazzeri 2, off Ross 3. Struck Out—by Sergeant 11, by Mazzeri 3, by Ross 3. Umpire—Bub Jones.

Rev. Pearson To Discuss Standards

Modern Subject To Be Discussed In Trinity Church Sunday Evening

"The Modern Contest, Thrills vs. Standards", will be the subject of the sermon in Trinity church next Sunday evening at eight o'clock with the rector, the Rev. Philip C. Pearson, preaching. To be "up-to-the-minute", what revisions or changes are suggested? Which of them have value and will survive? Shall we "scrap" the sixth commandment for example, and shoot our way out? Has the idea of continuity any worth? Or shall we strike out on entirely new lines in our conduct? Is every agency that restrains, such as the police department, the sanitary department in our municipal governments an enemy of progress?

The two sides, or the two points of view, will be given fair consideration and frankly weighed, that the tendencies in this country may be brought into full view, as this is not only a problem of what shall we do with the Ten Commandments, but what shall we do with the standards Christ set for us, or both a national and a Christian problem. The topic will be of especial interest to young people and will treat of many matters which they have to face day by day. It will include the unfolding of large principles which may be applied to detailed cases.

Colored Stars Win From Cascade A. S.

The Colored Stars defeated the Cascade team 9 to 5, in a City-County League game, played at the Cascade Field, on Thursday night. The game was well played. The Stars took the lead in the first inning and were never headed. Grey and Bradley did the hurling for the Colored Stars, Lutz and Ferry had the assignment for the Cascade team.

The Stars will play the Danceland team a postponed City-County League game, at the Radiator Field, at 4:30 o'clock Saturday afternoon.

The summary:

Cascade A. S.	R.	H.	P.O.	A.	E.
Pelge, c	1	2	4	0	0
Fabrian, r. f.	0	2	0	0	0
Leonharts, 3rd	1	1	1	0	0
Fabrian, l. f.	0	0	1	1	1
Bender, ss	1	1	2	3	0
Kulick, 2	1	0	2	1	0
Neyman, 1st	1	0	3	0	0
Mollic, c	0	1	8	0	1
Ferry, p	0	0	0	1	0
Lutz, p	0	0	0	0	0
Totals	5	7	21	6	2

Colored Stars—	R.	H.	P.O.	A.	E.
H. Bradley, p-ss	2	0	2	2	0
Pannel, r. f.	2	1	1	0	0
Paige, l. f.	1	1	1	0	0
B. Bradley, c	0	1	2	0	0
Lewis, 2nd	1	1	0	0	0
E. Sturdifin, 1st	0	0	2	0	1
Grey, p-ss	1	2	0	0	0
H. Sturdifin, 3rd	1	2	1	1	1
Walters, m	1	1	2	0	0
Totals	9	9	21	3	2

Stars	222 012 0—	9
Cascade A. S.	001 003 1—	5

Two-base hits—Pannel, Grey, Fabrian, Lenhart.

Double plays—Bender, Kubic, Neyman.

Stolen bases—Bradley, Paige.

Hit by pitcher—Fabrian.

Base on balls—Off Ferry 4, Lutz 2, Off Grey 4.

Struck out—By Ferry 3, Lutz 2, by Grey 12.

Umpire—Fowler.

MOTORISTS SAVE BY PAYING FINES AT ONCE

Motorists will find it to their advantage to pay their traffic and parking violation fines as soon as they receive their tags or first notice. If they do so, they pay at the old rate.

But under the new Pennsylvania code recently approved by the governor, the city must issue a warrant, when these notified have failed to appear and cause them to appear in police court.

And this means "costs", which the violator must pay in addition to the regular fines, which they will find makes it somewhat more expensive than if they had paid when first notified.

Kauffman Speaks To Poultrymen

H. H. Kauffman, poultry extension specialist from Pennsylvania State college addressed the meeting of the Plainsprove Poultry club which took place at the Plainsprove consolidated school on Thursday evening.

This evening Mr. Kauffman will speak at the meeting of the North Beaver club which will occur at the home of Guy Fullerton.

If only people could get vaccinated against the itch to keep up with the neighbers.

Van FLEET and EAKIN

113 EAST WASHINGTON STREET

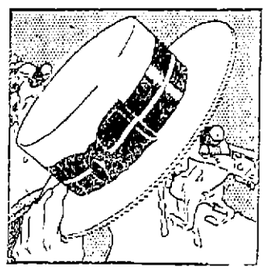

YOUR *Particular type of* STRAW HAT *is here.*

Since men's faces are not all alike . . . Van FLEET and EAKIN made certain that their Straw Hats weren't either. We tried particularly to get a type of hat for every type of face. Daring Panamas, swanky Leghorns, smart Milans and conservative Sennits priced upwards of $3.

COLOR *harmony in* SWEARTERS

$5

Light wool Sweaters from Scotland . . . crew and v-necks, in soft solid tones of jade, canary yellow, gulf blue, cactus, henna, cocoa and pure white. The well dressed golfer is ensemble color dressed this year.

GOLF HOSE *by Westminster*

$1.50

The golf Hose must match or blend to the sweater this year. Gone are the days of strong contrasts. These famous Westminster hose are in exclusive smart patterns, ever so subdued or plain in color. Priced upwards of $1.50.

KNICKERS *too!*

Snow white Knickers in an odd tweed woolen weave, tan Knickers, green Knickers, brown Knickers too . . . in fact every kind of Knickers that is fashionable and correct Priced upwards of $5.

Buy and Sell Through *The News* Want Ad Columns

READ THE HUNDREDS OF BARGAINS LISTED TODAY

CLASSIFIED ADVERTISING RATES
Ten cents per line per each insertion. Count six average words to the line. No advertisement accepted for less than 30c. All advertisements unless by contract are for cash only. Contract rates upon request.
The News does not knowingly accept fraudulent or misleading advertisements. The News reserves the right to edit or reject any copy presented.

NOTICE
The News will not be responsible for errors occurring in advertisements of any kind taken over the telephone except as follows. When classified advertising is run more than one time, we will not be responsible for more than one incorrect insertion.

WHERE TO LEAVE YOUR WANT ADS

Any of the follwng NEWS agents are authorized to accept Want Ads for publication in the NEWS. If you live on the South Side go to
S. W. Lewis, 218 East Long Ave.
Mahoningtown residents take ads to
Thos. W. Solomon, Liberty Street
If you live in Ellwood City, give them to
Ellwood City News Co., Lawrence Avenue
Wampum residents may leave ads with
C. L. Repman
The above agents will be glad to accept your ads and if you live close to the NEWS office, bring your ads direct to the
WANT AD STORE
29 North Mercer Street

ANNOUNCEMENTS

Lost and Found Articles

LOST Thursday evening. Cordova folding purse containing $5.50 and car checks on Delaware, Sherman Ave. to Greenland road. Will finder please call 871-J. Purse valued as RIH. 22512*—1

LOST—String of flat pearl beads on Mercer street between East Laurel and North street. Reward if finder will call 3505. 11*—1

Wanted

DRESS SPECIAL for a few days. Cleaned, pressed, $1. No charge for pleats. Dresses pleated all around $1.50. Plain coats $1. Men's suits, topcoats, special, $1. Penn Cleaners, opposite Penn Theatre. Rodenbaugh, Mgr. Call 5544. 22215—4

BURKE Funeral home will be located at 319 N. Jefferson St., Wednesday May 14th. 'Phone 4950. 22216—4

FOR HIRE—Packard sedan for all occasions. Book Leyde, funeral directors, 337-339 Neshannock Ave. 'Phone 91. 22215—4

Wanted

A STRONG, reliable boy, eight years of age wants board and room in the country until September. 'Phone 936 or 1906-J. 22512*—4A

WANTED—Small children to board, nice country place, good care, reasonable. Box 133. 22512*—4A

NO bumped fenders if you park your car at Wm. E. Marquis Parking Grounds, 25c. Cor. Mercer & South. 22416*—4A

AUTOMOBILES

Automobiles For Sale

FOR SALE—1929 Oldsmobile coach, seat covers, heater, sun shades, driven 2000 miles. 608½ Spruce St. 22512*—5

AUTOMOBILE INSURANCE—Merit rating plan, lower premiums, easy terms, service from largest insurance organization in the world. E. F. Connelly, Tel. 820 or 1358. 11—5

USED CARS

1926 NASH ROADSTER
1928 NASH COUPE
1927 ESSEX COACH
1926 DODGE SEDAN
GUNTON MOTORS CO.
350 NESHANNOCK AVE.
22512—5

EARLY 1928 Pontiac coach in wonderful condition throughout. A real buy. Price $395. Terms. Call 5320. 11—5

BARNES & SNYDER'S
GUARANTEED USED CARS
1928 STUDE. COMMANDER VICTORIA.
1928 STUDE. DICTATOR SEDAN
1927 PAIGE BROUGHAM.
1925 HUDSON COACH.
1926 STUDE. SPECIAL BROUGHAM.
WILLYS KNIGHT TOURING $125.
ESSEX COACH $150.
FORD COUPE $55
CALL 5230
22413—5

AUTOMOBILE INSURANCE—Less than one dollar and a half per month buys you protection up to $10,000 for liability and $1,000 property insurance on a four cylinder car. A little more for 6 and 8 cylinder. Sure insurance at low cost. W. S. Sample, 107 North Mercer St. Call 2012-J 22415—5

FOR SALE—2 Ford coupes, 1 light Ford truck, 1 Chevrolet touring car, 1 Chevrolet sedan, 1 Ford coupe body 1925 model, 1 Nash coach, 1 Studebaker coach, new Graham-Paige cars, sales and service. Riley Motor Sales, 648 E. Washington St. 'Phone 4070. 22413—5

USED CARS

Thousands viewed the new Marquette Saturday and Sunday. Never has a new car met with such a favorable reception. Used cars must be sold to make room for new business. Now is the time to buy. See our display at South and Mercer Streets.

LAWRENCE AUTOMOBILE CO.
101-103 S. MERCER ST.
BUICK AND MARQUETTE CARS
22413—5

10 PER CENT reduction to careful drivers on automobile and property damage insurance. Call Cole-Reid Agency, 4409-J Centennial Bldg. 22214—5

AUTOMOBILES

Automobiles For Sale

McCOY MOTOR CAR CO.
1928 CHEV. COUPE, FINE CONDITION, PRICED TO SELL.
1928 CHEV. COACH, HAS HAD FINE CARE.
1928 CHEV. CAR WITH RUMBLE SEAT.
1928 CHEV. ROADSTER, A BARGAIN AT $375
3 1927 COACHES AND ONE SEDAN TO CHOOSE FROM.
1926 CHEVROLET SEDAN AND COACH THAT ARE IN FINE CONDITION AND READY FOR THE ROAD.
2 DODGE COUPES THAT ARE PRICED RIGHT
FORD TUDOR SEDANS, COUPES AND TOURINGS, PRICED FROM $175 DOWN TO $25.
YOUR CAR ACCEPTED AS CASH ON ANY OF THE ABOVE CARS.
217 N. MILL ST.
22413—5

OUR REPUTATION IS OUR BEST USED CAR GUARANTEE
1926 CHEVROLET COACH, $110 DOWN.
1927 CHEVROLET COACH, FOUR NEW TIRES, WONDERFUL CONDITION.
1926 STUDEBAKER DICTATOR SEDAN, $450.
1925 FORD 1 TON TRUCK, NEW TIRES, WONDERFUL CONDITION, $150.
1927 CHEVROLET 1 TON DUMP $100 DOWN.
1928 DODGE VICTORY BROUGHAM, $320 DOWN.
1924 DODGE COUPE, $60 DOWN.
1927 DODGE DE LUXE SEDAN $450.
FOSTER BROS. USED CARS
LONG AVE. & MORAVIA ST.
'PHONE 3181-150
11—5

1929 PONTIAC big six coupe, gone about 2500 miles, fully equipped, new car appearance and guarantee, price $725, terms. Call 5320. 11—5

USED CARS
25 MODEL T FORDS, ALL MODELS, $50 EACH.
SHENANGO MOTOR
WEST WASHINGTON ST.
'PHONE 5700
22512—5

A NECESSITY WELL WITHIN YOUR MEANS.
GONE IS THE TIME WHEN THE MOTOR CAR WAS REGARDED AS A MERE LUXURY. TODAY IT IS ALMOST AS NECESSARY A PART OF YOUR PERSONAL EQUIPMENT AS A PLACE TO LIVE OR THINGS TO WEAR. AT OUR USED CAR LOT YOU MAY FIND THIS VITAL NECESSITY SMARTLY FINISHED AND POWERED WITH SMOOTH DEPENDABLE ENGINES AND PRICED SURPRISINGLY LOW, AND TERMS THAT MAKE IT CONVENIENT FOR ANYBODY TO AFFORD ONE.
SPEEDY ROADSTERS, SPORTY COUPES AND SEDANS IN DIFFERENT BODY STYLES AT OUR USED CAR LOT, N. JEFF. ST.
THE CHAMBERS MOTOR CO.
'PHONE 5130
22412—5

AUTOMOBILES

Automobiles For Sale

J. R. RICK MOTOR CAR CO.
BARGAIN DAY EVERY DAY.
LARGEST ASSORTMENT AND GREATEST VALUES FOR YOUR DOLLAR IN USED CARS IN THE CITY.
1928 WHIPPET COACH $400
1927 WHIPPET COACH $350.
1928 WHIPPET CAB. COUPE $425
1926 FORD TUDOR $140.
1926 FORD COUPE $100.
1926 FORD PICKUP $75.
1926 DODGE BODY COMMERCIAL TRUCK BODY, $275.
1927 CHRYSLER COUPE $375.
1927 CHRYSLER COACH $395
1925 STUDEBAKER BIG SIX COACH $500.
1926 CHEVROLET COACH $200.
1926 CHEVROLET COUPE $200
1926 CHEVROLET COACH $225
1926 HUDSON COACH $300
1 BRAND NEW WILLYS KNIGHT SEDAN, 1928 MODEL, NEVER RUN, $1250.
J. R. RICK MOTOR CAR CO.
THE LARGEST USED CAR DEPARTMENT IN CITY.
470 E. WASHINGTON ST.
'PHONES 3572-3292
22512—5

FOR SALE—1928 Whippet coupe. Call 1118-R. 22512*—5

1927 OAKLAND 4-door sedan equipped with all extras, new tires, guaranteed, price $595, terms. Call 5320. 11—5

1927 MASTER six Buick 4-door sedan. Looks like new. Good tires. Guaranteed. Price $850. Terms. Call 5320. 11—5

FOR SALE—Ford roadster truck bed, cheap to quick buyer. 'Phone 1901. 22513*—5

GUARANTEED USED CARS AND TRUCKS
1927 Stearns-Knight Brougham.
Wolverine Brougham.
1927 Nash Special Coach.
1926 Chevrolet Coach.
1925 Hudson Coach.
1926 Overland Six Sedan.
1927 Chandler Six Sedan.
1927 Dodge Sedan.
1923 Dodge Sedan.
1 58 Chrysler Coach.
1 60 Chrysler Coach.
Chrysler Brougham.
1 72 Chrysler Sedan.
1½ Ton Graham Bros. Truck.
1927 Chevrolet Dump Truck.
REO SALES CO.
30 SOUTH MERCER ST.
USED CAR LOT CORNER MILL AND GROVE STS.
'PHONES 1764 AND 8118
22413—5

Accessories, Tires, Parts

BAILEY'S HOUSE OF A MILLION AUTO PARTS
Rubber wheel grips 7c S. all gauges for Model A Fords, oil filters, tuber rims, Cooper batteries, sponges, ignition parts, valve lifters, window cleaners, hub caps, Hovrelite, tire tape, Permatix, wedge cushions, sheet cork, gasket paper, celluloid, fender braces, rim tools, hammers, window ventilators, anti shimmy springs, lined brake shoes.
BAILEY AUTO SUPPLY
37-39 S. JEFFERSON ST.
WE SELL FOR LESS
22512—6

TIRES, TIRES, TIRES. $1 to $5. Complete stock, all sizes. Save money! Buy from Art's Tire Store, 936 Moravia St., just south of B. R. & P. freight station. 22216—6

BRENNAMAN'S—High grade goods, harness, tops, dog collars. Superior cord tires, accessories. 221 Croton. 1449. 22215—6

Garages—Autos For Hire

WANTED—Renters for garages at foot of Youngstown Hill. Call 4129-R. 22413*—7

Auto Repairs

NESHANNOCK METAL WORKS—Bodies and fenders straightened, brazing. Rear 469 Neshannock Ave. 4346-J. 22216—8

LINDSEY electric service, generator, magneto and starter repairing. 10 W. North St. 'Phone 5940. 22216—8

EDGAR A. GUEST expressed a great truth when he wrote, "It takes a heap o' livin' in a home to make it a home". But he didn't go quite far enough. It takes some shrubs and flowers about a house to make it a home. At least to make it a home you will be proud of. The above house looks raw and unfinished.

All it needs to be transferred into an attractive home is a few shade trees, some climbing roses or honeysuckle, a fountain of white spirea, and some of the gay quick blooming annual flowers.

You will find the Ads of reliable dealers listed in the classified columns. They will not only furnish plants and shrubs at reasonable prices but can offer suggestions as to the proper landscaping of your yard. Consult the classified Ads.

CLASSIFIED ADS ARE READ BY 95,000 DAILY.

THE LITTLE ADS THAT KEEPS YOUR PHONE BELL RINGING.

AUTOMOBILES

Auto Repairs

FIRST class body and fender repairing, disc wheels straightened, duco painting. East New Castle Garage, corner Ellwood and Princeton road. 22315*—8

WINDSHIELD glass, door glass, auto tops, seat covers, side curtains. J. F. Clarke, 112 Rebecca Way. 'Phone 4909-J 22216*—8

AUTO and truck springs repaired and tempered. Prompt, expert service. New Castle Spring Works, 227 S. Croton. 22216—8

BRAKES relined. Brakes adjusted on electric brake tester, drums turned. Falls Certified Brake Service, 36 South Mercer Street. 22215—8

BUSINESS SERVICE

Miscellaneous Services

CEMENT construction for permanence. Frank Cagnette & Co., 2230-J or George Matthews, 1390-R. 22313*—10

GOLF, tackle, tennis restringing and repairing by "Hab", rear Squire Green's, 'phone 1191. 11—10

PIANO tuning and repairing, first class work assured. J. J. Smith, qualified tuner technition. 'Phone 3445-M. 22412*—10

FURNACES REPAIRED
All makes of warm air furnaces repaired and rebuilt by a corps of experienced mechanics. Telephone 4010 for an estimate, which will be cheerfully given free of charge. Penn Coal and Supply Co. 22416—10

WALL PAPER cleaned, painted walls washed by experienced men, all work guaranteed. For estimates 'phone Grogan, 3722-W. 22416—10

CALL J. Weinberg, the expert paper hanger, for first class work. 'Phone 1769-R. 22416*—10

GENERAL automobile and truck repairing. J. L. Scarazzo, 705 S. Mill. 'Phone 2095. 22316*—10

PLUMBING—Steam and hot water heating, reasonable prices. D. J. Hanlon Co., 1029 S. Mill St. 'Phone 2674. 22516*—10

AWNINGS, porch shades, porch matting, linoleum, rugs, carpets, plain or figured. W. G. Ayers, 2971-J. 22512—10

CARPENTER work, roofing, porches, garages and repair work, estimates free. Call 564-M. 22512*—10

UPHOLSTERING—Repairing and refinishing. Clyde M. Boston, 464 East Washington. 'Phone 5525. 22215—10

ELECTRIC wiring and fixtures. Westinghouse appliances. Mazda lamps. J. P. Merrilees, 1228 S. Mill. 'Phone 2037. 22215—10

A. C. CRAWFORD, qualified piano expert. Tuning and repairing pianos and players properly done. 'Phone 1582-W. 22214*—10

PLUMBING repairs made in one trip. Call 477-J for the "Red" Service truck. The Stevenson Co., 30 N. Beaver St. Prompt service, reasonable prices. 22215—10

SEE us before buying any furniture. We do upholstering and repairing. Dan V. Cunningham, 359 S. Croton. 'Phone 4493. 22215—10

DRUG store needs for less at New Castle Drug, 37 E. Washington St., 44 North Mill Street. 22215—10

CONCRETE work of all kinds, best of materials and workmanship. Call 2583-M. Andrew Pfaules. 22115*—10

TOP SOIL delivered by load. Also manure, excavating, grading, lawn work and hauling. 2583-M. Andrew Pfaules. 22116*—10

BUSINESS SERVICE

Builders Supplies

FOR SALE—Three fine oak doors, one has top half leaded glass. Complete with frames and hardware. Inquire 315 Edison Avenue or 'phone 73. 2257*—10A

BUILDING BLOCKS—New Castle Cinder & Concrete Co. 'Phone 6784-4161-R. Rear 323 S. Mill St. H. Buchner. 22416—10A

Woman's Realm

LILLIAN'S BEAUTY SHOPPE—Special Eugene permanent wave, $6. Le Mur $5. 448 Croton Ave. 'Phone 9283. 22515*—12

NEW vacuum cleaners for rent, 50c for 48 hours. Also second hand cleaners and sweepers for sale. 'Phone 6053-J. 22413—12

PERMANENTS you get here will add to your charm. La Rose Salon de Beauté, 23 N. Mercer St. 'Phone 4491. 22416*—12

SPECIAL—Suits and dresses this week 95c. Thompson Dry Cleaning Co., 28 S. Mercer St. 'Phone 4917. 22216—12

SPECIAL permanent wave, $6; shampoo and fingerwave $1; marcelling 50c and 75c. La France Beauty Shoppe. 'Phone 5267. 22216*—12

PERMANENT waving special at $5.00. Latest method. Eugene $10. Robert's, 14 N. Mill St. 1059-J. 22215—12

THE MIRROR—Permanent waving by Realistic method. Ringlet ends a feature. Also new Ringlet permanent. 'Phone 6061. 22214—12

HEMSTITCHING at Robinson's Hat Shop, while you wait, by experienced operator. 4981-J. L. S. & T. Bldg. 22116—12

Launderers—Dry Cleaners

CALL Central Laundry, phone 140 for rug cleaning and dusting, dry cleaning and family laundry services. 22216—12A

Moving, Hauling, Storage

YOU call—we haul—anwhere, anytime. John A. Jones, local and long distance transfer, 502 Bell Ave. Call 5649-R or 2963-J. 22216*—13

MOVING? Call Bell 592. Pennsylvania Transfer. 'Phone calls answered 24 hours daily. 22215—13

CALL C. R. Thompson Transfer Co. about your moving. 416 S. Mill St. 'Phones 556. Residence 5011. 22116—13

Professional Service

FURNITURE repaired and refinished. C. A. Moothouse, old News Bldg. Telephone 1147. 22413—14

CALL 1357-J. Free introductory. Arnold's Mineral Flume Baths. Massage. Hrs. 2 to 6. 225 L. S. T. Bldg. 224:3*—14

Repairing

HOOVER SWEEPERS—See us before buying. We repair sweepers. F. L. Runkle, 26 N. Mill St. 'Phone 2554. 22116—15

BROKEN false teeth repaired same day brought in. Dr. Finkelstein, 35½ East Washington Street, over the Union Store. 22124—15

SEWING MACHINE REPAIRING—"Since 1903". Henry C. Pitsch, corner Miller and Moravia. Bell 2452-R. 220:26*—15

PHONOGRAPHS repaired promptly; reasonable expenses. Bring motor or 'phone Bell 5672. Work called for. G. H. Walker & Co., 114 N. Mercer Street. Open evenings. 221:24—15

EMPLOYMENT

Female

WANTED—Two waitresses, day work. B. & O. Restaurant, New Castle Junction. 'Phone 2366-R. 11*—17

EXPERIENCED beauty operator. Write Box 135 care News. 2252*—17

WANTED—Cook for restaurant. Call 9132. 11*—17

WHITE girl for general housework. Call 789-M. 2252*—17

THREE bright young girls who can converse intelligently on soliciting subjects. Apply in person, Master Dependable Dry Cleaning Co., 108 Elm St. 11*—17

WANTED—Experienced seamstress; part time work. Moskin's Credit Clothing Co. 22313—17

Male

WANTED—Partner. One with automobile and small capital. Good money to hustler. For information, address Lock Box 319, New Castle, Pa. Modox Medicine Co. 11*—18

HERE IS MONEY FOR YOU
The man we want is ambitious, needs larger income and desires independence. Selling accident, life or auto insurance, spare time guarantees both. Large well known company. Lowest rates, attractive commissions. Communicate at once. C. W. Troutman, Columbia Bldg., Pgh., Pa. 11*—18

WANTED—Barber. Inquire Sparano & Tarullo Barber Shop, 15 W. Washington St. 2254*—18

WANTED—First class automobile mechanic. Apply in person, Foster Brothers, Inc., 25 N. Jefferson St. 2253—18

CORPORATION wants young man for salesmanager on direct sales work in Lawrence and Beaver counties. Write Box 134 care News. 11*—18

WANTED—Bids for painting several houses, also for plastering. Call 3028-R. 11*—18

PARTNER wanted in clean legitimate partly established business. For appointment call New Castle 570. 2252*—18

WANTED—Six junior salesmen for best proposition in years. Experience not necessary. We will train you. Earnings start immediately. Good proposition for high school graduates and college students. Interviews at 6:30 to 7:00 p. m. any evening, 216 Temple Bldg. 2241*—18

WANTED at once two used car salesmen. Must be up and going men. Inquire Mr. Clanton, McCoy Motor Car Co., 217 N. Mill St. 2241*—18

WANTED—High school students, for easy canvassing north hill district. Apply by letter care News Box 129. 2241*—18

SALESMEN WANTED: Three men age 20 to 40, married, must have automobile. To call on all classes of business men, with a highly developed detective service which includes a collection system. Results guaranteed in dollars and cents. Call Saturday morning from 9 to 12. 615 Lawrence Savings & Trust Building. 2231*—18

NOW is the time to get that straw hat cleaned. We are Panama specialists. Satisfaction guaranteed. Call 4917. Feltex Hat Shop, 28 S. Mercer. 222:6—18

P. L. HOGUE, tailor, $22.50 made to measure suits, also repairing and refitting. With Thompson Dry Cleaning Co., 28 S. Mercer St. 'Phone 4917. 2221*—18

Situations Wanted

WANTED—General housework. Call 4196-J. 11*—20

WANTED—Odd jobs carpenter repair work, gardens, lawns, cleanings, very reasonable. Castle Hill Mission, Free Employment, 2023 2251*—20

WANTED—Position by experienced Comptometer & Elliott Fisher billing machine operator. References furnished. Answer Box 7 care The News. 2251*—20

WANTED by experienced teacher pupils to tutor. Rates reasonable. 'Phone 4530-J. 11*—20

MIDDLE aged American woman, practical experienced housekeeper, very best references wishes permanent position in good home. Castle Hill Mission, Free Employment, New Castle, Pa. 2241*—20

MIDDLE aged widow with daughter, 14, wishes housework or as housekeeper in good home. Good cook and laundress. Best references. Castle Hill Mission Employment. 2241*—20

WANTED—Work by the day. 'Phone 708-M. 2241*—20

AN experienced elderly lady wants to keep house for a small family. Inquire 933 Maryland Ave., in person. 2231*—20

FINANCIAL

Business Chances

FOR SALE Barber shop, 204 E. Long Ave. Good reason for selling. 'Phone 1650-R. 2216*—21

Money To Loan

MONEY to loan in amounts up to $300 at less than lawful rate of interest, payable in easy monthly payments. Colonial Security Co., 124½ S. Mercer, 2nd door from Western Union Telegraph Co. 'Phone 5832-J or 5852-M. 221:24*—22

FINANCIAL

Money To Loan

FEDERAL land bank loans, appraisals made week of June 10. Apply or write S. Dean Block. 11*—22

FAMILY LOANS FOR USE IN THE HOME, $10 TO $300
All loans between husband, wife and ourselves. Call, write or 'phone 2-1-0-0. Personal Finance Co., 201 Centennial Bldg., second floor, 1 S. Mill St., open 8:30 to 5, Saturdays, 8:30 to 1. Licensed by the state, bonded to the public. 22215—22

FARM LOANS—Inquire C. W. Fenton, Citizens Bank Bldg., agent, Ohio-Pennsylvania Joint Stock Land Bank. 221:24—22

LIVE STOCK

Pet Stock, Poultry and Bees

FOR SALE White Leghorn baby chicks, Pancoast and Henson strain and custom hatching. 'Phone 3072-R21. G. H. Hake. 22313—27

FOR SALE—Fox Terrier, 7 months' old; sixteen White Leghorn pullets; one 3-4 size violin. 'Phone 6053-J. 22313*—27

FOR SALE—Collie pups and Beagle pups, fine bred. C. M. Hartzell, R. D. 4, Harlansburg. 2251*—27

26 SCALES of best half price. State Inspected. Money enough to pay for them. Call 5468. 11*—27

BABY chicks, starting mash, feeder and poultry supplies. G & G Pet Shop, 26 W. Washington St., next to Y. M. C. A. 22215—27

CHIX THAT PAY! Write Castle Hatchery, Box 337 or call 4140. 22215—27

GRANDVIEW HATCHERY. Season soon to close. June prices on chicks. Supplies and feeds. Grandview Ave., R. D. 2. 'Phone 4422. 22216—27

NELSON'S HATCHERY, Grove City, Pa. Old reliable headquarters for quality chicks. Thousands each Tuesday. 'Phone Blacktown. 19:125*—27

Cattle, Horses Equipment

FOR SALE—2 ponies, 2 and 11 years old, very quiet. J. P. Wike, Shoo Valley, Pa., R. D. 1. 'Phone Mt. Air 135. 2251*—29

ONE good work horse, weight 1400 lbs.; one Fordson tractor, used very little; one John Deer tractor plow; one Oliver tractor plow; one new Idea manure spreader, A-1 condition; one 6 foot grain binder; one 1926 Ford roadster, 1926 Ford touring, 1925 Ford coupe, 1928 Chevrolet coupe, 1926 Chrysler phaeton, 1926 Ford 2-door sedan, 1926 Durant 2-door sedan, one Aspinwall potato planter good as new. Universal Sales Co. 'Phone 512. 2251—33

FOR SALE—A good Guernsey cow, price reasonable. Alex Tedrash, Jr., near McConnell's Mill on East Brook-Harlansburg road. 2241*—29

FOR SALE—Six Holstein cows, one fresh June 4, heifer first calf, rest are milkers. John Wuski, R. D. 6, City. 2241*—29

Wanted—Live Stock

WANTED—Work horse. 'Phone 3072-R21. G. H. Hake. 2231—29

MERCHANDISE

Miscellaneous

FOR SALE—Large trunk, 667 Croton St. 366-J. 11*—30

REFRIGERATORS—Good used ice boxes, porcelain and enamel lined, $5 up. New Castle Hardware, Washington St. 'Phone 30. 2221—30

FOR SALE—Three 275 gallon All steel square tanks. Inquire 315 Edison Ave. 'Phone 73. 1511—30

Feed, Fuel, Fertilizer

BEST grade Pittsburgh lump coal, by-product coke. John A. Byers. 'Phone 52. 2231*—33

CLARK & CAMPBELL—Pittsburgh coal, ashes, slag and general hauling. Our prices are right. Call 4695-J. 2221*—33

PHONE 537 for coal, coke and feed. Dependable goods, dependable service. New Castle Feed Coal Co. 2221—33

BUY your best Pittsburgh 8 inch terminal coal, also Youngstown coke at low price. Alfonso Scarazzo. 'Phone 28. 2221*—33

BUY your coal for fall now. Summer prices on load lots. Highest grade Pittsburgh coal and West Virginia splint coal. Slag and limestone for driveways. Cement, sand and gravel. Love Coal Co. 'Phone 4832-J. 2221—33

OUR quality 50% oil meal starting mash $3.75 per hundred. Our quality growing mash $3.25 per hundred. Our quality laying mash $3 per hundred. Delivered anywhere. John S. Brown Sons. 'Phone 5315-2828-R. 2221—33

DON'T be mislead. Buy our quality scratch grain. Contains 50% wheat, no cheap fillers. John S. Brown Sons. 'Phone 5315 or 2828-R. 2221—33

PITTSBURGH COAL—We don't have the cheapest but we do have the best and a ton from us means 2000 lbs. 'Phone 824-J. Strebb Coal Co. 204:28*—33

Household Goods

FOR SALE Used Air-Way cleaner and attachments, $15. 523 Lyndal Street. 'Phone 2322-M. 2241*—34

MERCHANDISE

Household Goods

BEAUTIFUL 9 piece [illegible] dining room suite in spanish [illegible] Cost $[illegible]. A real buy. Address 325 S. Croton. 11*—34

NAVY 1 [illegible] wardrobe, library table, [illegible] buffets, radio cabinet, dressers, [illegible] exports and hundreds of other [illegible] at once. Albens, 220 S. Croton. 11*—34

TOO LATE TO ADVERTISE
TWO LARGE LOADS OF FURNITURE FROM STORAGE. WATCH THIS COLUMN TOMORROW. ALLENS, 220 S. CROTON. 11—34

BEAUTIFUL walnut dining [illegible] priced for quick sale. Home Furniture Exchange, 522½ N. Croton. 11*—34

LARGE dresser, chiffonier, [illegible] bedroom, dining room, parlor suite, refrigerator, kitchen chairs, dropleaf table, kitchen cabinet. Home Furniture Exchange, 522½ N. Croton. 11*—34

BEAUTIFUL [illegible] Home Furniture Exchange, 522½ N. Croton. 11*—34

FOR SALE Cheap, two 9x12 rugs. Call 1030-R. 2252*—34

4-PIECE oak bedroom suite, [illegible] dresser, 2 9x12 rugs, 1 [illegible] vacuum sweeper, library table, Singer sewing machine, parlor suite, dining room table and chairs, Silverware, [illegible], rockers, kitchen cabinet, kitchen table, gas range and other household goods. H. S. Davis, 1073 Grant St. 'Phone 2252-W. 2241*—34

SEVERAL used double tub washers in good condition $15 and up. Guarantee washing like new, $85. [illegible] 15 S. Mercer St. 2241*—34

BOTTLES, caps, corks, [illegible] everything for the home brewer. Lowest prices. Paul's Variety Shop, 419 East Washington Street. 2223*—34

NEVER buy any used furniture of any kind until you have looked over our exchange furniture in Heyne's Basement. 221:24—34

Musical Instruments

ON ACCOUNT of ill health would store my new studio piano with a responsible family or would sell it for balance due. For details write News, Box 112. 2216*—35

Radio and Electrical Merchandise

ELECTRIC FIXTURES of modernistic design. Boehm Electric Co., 37 S. Mercer St. 'Phone 1014-J. 2243—35A

H. E. ALEXANDER RADIO SERVICE—Radio repairing and service on any make radio. 27 S. Mercer St. 'Phone 1914-J. 2243—35A

RADIO service and repairing. General Radio Service Co., corner Spruce and Chestnut Sts. 'Phone 5151. 2221—35A

Flowers, Plants, Seeds

SPIREA bridal wreath 25c, perennial hollyhocks, 5c; delphiniums 20c, gladiolus 35c dozen, cosmos, 100 varieties $1.25. Stroh, Wilmington road. 'Phone 1082-J. 11*—35

DELPHINIUMS, $1 and $2 dozen, Fox Gloves, $1.50 and $2.50 dozen, gerbera, half price. Scottie sage, $1 and $1.50 dozen. Asters, 15c and 50c dozen. Snapdragons, Cobellas, Cape Primroses, Hardy Asters, Annual Carnations, $1.00 dozen, etc. All plants potted. Open evenings. Clement Greenhouse, Ellwood road. 2221*—35

EXTRA fine tomatoes, peppers, cabbage plants, our own seed. Ayers Greenhouses on Harbor road. Don't stop until you come to the red sign. 'Phone orders of 100 or more delivered. 'Phone 5062-R3. 2221*—35

PLANTS for sale. Anthony Mooney & Sons, Ellwood road. Delta in. Call 5104-R12. 2151*—35

Clothing

FOR SALE Several [illegible] for ladies' and men's garments, [illegible] uniform. Also oak buffet, kitchen cabinet, fireless cooker, building lot, Laurel Blvd. Must be sold. Leaving town. Grant, tailor, Washington St. 'Phone Ave. 2221—37

Wanted—To Buy

WANTED—A natural curly eye maple chest of drawers. State price and condition. Box 136 care News. 11*—35

WANTED
GOOD, CLEAN COTTON RAGS—LARGE ENOUGH TO WIPE MACHINERY—NO SMALL PIECES. NEWS PRESS ROOM. 4011—39

ROOMS

Rooms For Rent

ROOM with bath and phone, nicely furnished, front room, $3.50 per week. 'Phone 21-[illegible] 11*—39

NICELY furnished room on north hill, also garage. Call 1945-R. 2251*—39

FOR RENT North furnished room on north hill, use of rest of house. Also garage. Write News Box 132. 2251*—39

FOR RENT Room with private bath to desirable party. 218 E. Long Ave. 2241*—39

LARGE furnished front room, with bath for semi-invalid at 101 N. Jefferson. 'Phone 1561. 2241—39

FURNISHED front sleeping room, bath, electric, telephone, $4 per week. 120 Elm north. Call 'Phone 1065-J. 2241*—39

FURNISHED rooms, either housekeeping or sleeping, use of private entrance. Phone 5303. 2241*—39

ATTRACTIVE furnished modern room in new brick bungalow, phone, sun porch, good heat, good location. 197 Croton Ave. 2241*—39

Large, front room suitable for one or two gentlemen, at convenient location. 124 Washington St. 'Phone 4671. 2231—39

FOR RENT Two rooms furnished for light housekeeping or separate for sleeping. Hands for rent. 208 W. Washington. 2231*

Rooms For Housekeeping

THREE or four room apartment, [illegible] furnished or partly furnished. Lincoln Ave. Also garage. 'Phone 3010-J. 11*—40

FURNISHED 2 or 3 rooms for housekeeping, private entrance. Call 323 North St. 'Phone 812-M. Also sleeping room. 11*—40

FURNISHED rooms, sink and range in kitchen, private home, [illegible] 'Phone 1611-J. 11*—40

FOR RENT Two or three [illegible] close to town. [illegible] 11*—40

—BY NEHER

GOOFEY MOVIES

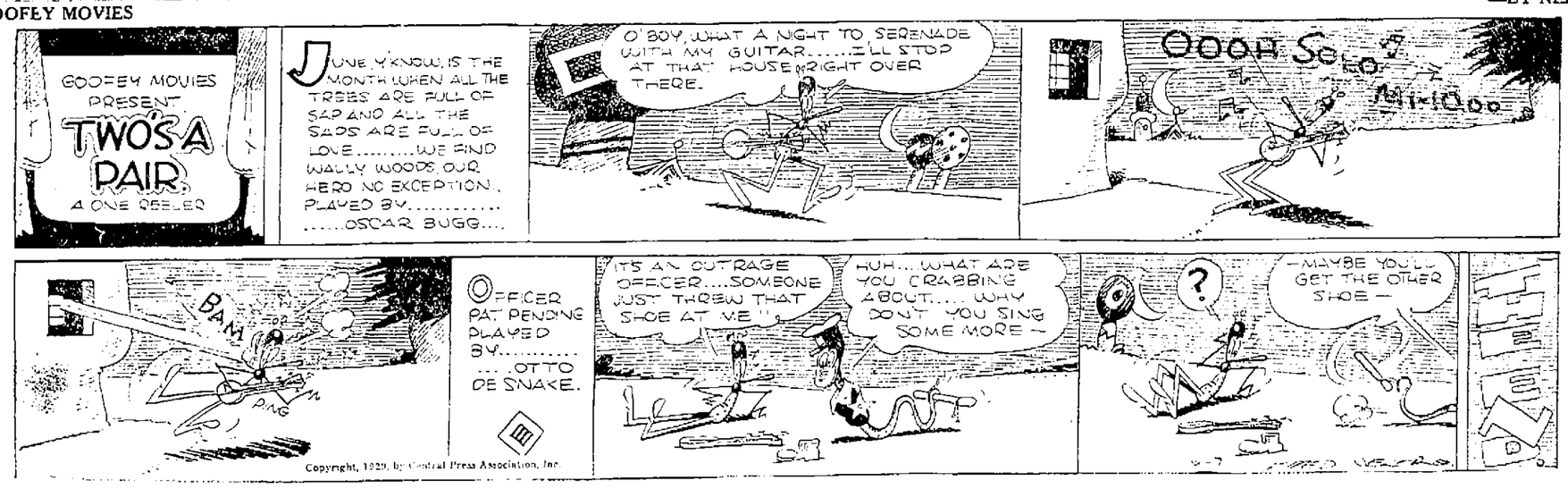

If You're Looking for a Home, or Have One to Sell, Use the News Real Estate Columns

ROOMS

Rooms For Housekeeping

THREE furnished housekeeping rooms, modern. Home for young man only, near Highland. 329 Leasure Ave. 22512*—40

FOR RENT, 3 rooms and kitchenette, furnished, use of electric appliances. 200 Division St. Phone 2190-M. 11*—49

FOUR well furnished high, cool, private rooms, private kitchen, bath, porch, front entrance. Convenient, east end State. 11*—49

FURNISHED housekeeping rooms, gas, bedroom, bath, garage, refrigerator, front and back porches, see Certify washer. 1752-J. Garage. 11*—49

THREE rooms unfurnished, private bath and entrance, hot water, phone furnished, 50 Cox, garage. 145 Court St. 22412*—49

ONE or two nicely furnished rooms for light housekeeping, also sleeping room. 112 Grant. Phone 1302. 22412*—49

FURNISHED housekeeping apartments, close in, 111 or 2nd floor, private entrance, garage if desired. Phone 4303. 22413—49

FURNISHED or unfurnished 2 front rooms for housekeeping, private, porch, fine location, first floor. 707 Croton Avenue. 22413*—49

Board and Rooms

WANTED Gentleman to room and board in private home. 417 Sheridan Ave. Phone 257. 22412*—49

BOARD and room in private family, near business district, north side, $8.50 per week. Call 2806-J. 22215—41

REAL ESTATE FOR RENT

Apartments For Rent

APARTMENT, on Highland, 4 rooms and bath, heat and water furnished, private. Call 4476-M. 11*—49

COMPLETELY furnished apartment, 2 bedrooms, living room, dining room, kitchen and bath. Free heat, gas, water and electric light. $12.50 weekly. Phone 1195. 22512—43

FOR RENT—Four roomed apartment with bath, garage, strictly private. Call Long's, 3545. 11*—49

APARTMENT, modern, 2 rooms and bath, reasonable. Louis Confectionery, 242 E. Washington St. 22512*—43

ERICK apartment, exclusively residential, finest location on S. Mill St. Heat and water supplied. Rent reasonable. Call Emrys Davis, 1124 S. Mill St. 'Phone 3427-J. 22515—43

FURNISHED nicely first floor, three rooms, private bath, own entrance, sink, range, refrigerator. 201 Boyles West Highland Ave. 22513*—43

FOR RENT—4 and 5 room apartments, newly painted and papered, private bath, gas, electric. Reduced rents. Apply in person, B. Kline, 1224 South Mill St. 22513*—43

FOR RENT Apartment, six rooms, pantry and bath, private entrance. 417½ Croton Ave. See Whitla Plumbing Co. 22413—43

FOR RENT—One 3 and one 4 room apartment, modern, newly papered. Call 3193-J. 22313—43

APARTMENT—3 rooms with bath, private. 407 Garfield Ave; garage, heat and water included. Call 4664-J. 22215*—43

FOR RENT—Four room apartment with bath and steam heat, on Neshannock Ave., and 4 and 5 room apartment on North Cochran St. Inquire C. Ed. Smith Hardware Company. 22215—43

FOR RENT—5 large rooms, pantry and bath, newly papered and painted, all private. 204½ S. Jefferson Street. 'Phone 4352. 22214*—43

THREE rooms, private bath, 14 Apple Way, 1-2 block from Wash. Rent $13. Apply 13½ S. Mercer. 5882-J. 22116*—43

FOR RENT—Modern 5 room apartment, papered, painted and cleaned, large porch in rear, 2nd floor, rent $25 month. We pay water. 'Phone 2570-J. 6 East Long Ave. 22116—43

Business Places for Rent

DWELLINGS, flats, offices and store rooms. Make application in person at this office—C. C. Robinson & Co. 221t24—44

FOR RENT—Offices, Wallace Block. Call 619. McBride-Shannon Co. 221t24—44

FOR RENT—Offices, store rooms, dwellings and apartments. C. P. Dushane Agency over G. C. Murphy Co., E. Washington St. 221t24—44

Houses For Rent

FOR RENT—Mahoningtown, 5 rooms completely furnished, all ready to serve tea, $25 per month. Call Coates, 92-R. 22513—46

FOR RENT

HOUSES

205 S. MULBERRY ST., 5 ROOMS, BATH, ELECTRIC, $25.

1110 WILLIAMS ST., 6 ROOMS, BATH, ELECTRIC, $19.

707½ WILMINGTON AVE., 5 ROOMS, BATH, GAS, ELECTRIC, FURNACE $35.

APARTMENTS

9 S. COCHRAN WAY, 5 ROOMS, BATH, GAS, $20.

17 S. COCHRAN WAY, 5 ROOMS, BATH, GAS, ELECTRIC, $25.

DUPLEX, 111 EAST WALLACE AVE., 4 ROOMS AND BATH, MODERN, $35 EACH.

OFFICE ROOMS

27 EAST ST., 2 ROOMS, $25.

111 EAST WASH. ST., 1 ROOM, $20.

201½ E. WASH. ST., 2 ROOMS, 2ND FLOOR, $30.

CLARE P. DUSHANE AGENCY

201 ST. CLOUD BLDG. 22513—46

FOR RENT One side of double house 6 rooms, also two rooms in basement. Heater, bath and electric, $25 per mo. 8 Walnut St. H. Rosenblum, Realtor. 'Phone 4281. 11*—46

FOR RENT—5 room, modern house, rent reasonable. Free rent in June 15th. 'Phone 1229-J. 11*—46

SIX room house at East New Castle, good condition. Call 5468. 11*—46

FOR RENT 4 rooms, garage, electric, gas and water and garden, Katherine St. R. D. 3. Call evening, 3300-M. 22113*—46

REAL ESTATE FOR RENT

Houses For Rent

FOR RENT Two 5 room houses, East New Castle. 'Phone 1271. 22513*—46

FOR RENT Good 8 room brick house, situated at 115 N. Jefferson St. (formerly occupied by Dr. Mackenzie). Also 2 good 6 room frame houses, situated 2 blocks from Diamond. Reasonable rent. Inquire at 111 N. Jefferson St. 22312*—46

FOR RENT—Cottage at Kennedy's Mills from June 10 to July 15. Write Box 130 care News. 22412*—46

FOR RENT—Close in, paved street, 7 rooms, modern, double garage, $40. east side, very close, 6 room, modern home, paved street, garage, $30; Croton Ave., 8 rooms, modern, garage, $30. Nunn's, 807. Evening, D. R. Bollard, 274-R. 22413—46

FOR RENT—Six room house, modern, water furnished in elegant repair, $25 per month. Situated rear 1826 East Washington St. Call D. A. Palmer, 2832. 224t2*—46

FOR RENT—Houses, flats, store rooms, farms. Edward J. O'Brien, 333 East Washington Str. et. 'Phone 944. 222t23*—46

FOR RENT OR SALE—Large house, corner Boyles & Oriental streets, Brick house, 224 Boyles Avenue. Inquire premises. 22116*—46

FOR RENT—One 3 room house and one 4 room house. Call 4429 or 4126-J. 221t24—46

Wanted—To Rent

WANT to rent furnished home for the summer, prefer north side. Call Room 318 Cushion Hotel. 22512*—47

WANTED—To rent a furnished apartment or small house to a reliable party for summer months. Call 1788-W. 22413*—47

REAL ESTATE FOR SALE

Business Property For Sale

FOR SALE OR TRADE—Business block for dwelling house, 304-6 East Long Ave. Inquire Henry Nocera. Call 2022-J. 222t5*—48

Farms For Sale

TEN years from now $36 a month will have paid for cozy 5 room suburban bungalow and acre of ground. Has garage, electric, water in house and furnace. Just call 1230. 11*—49

FOR SALE OR TRADE—One of Mercer county's best farms, 78 acres, on ash road, mile to good R. R. town. 50 fruit trees, fine 8 room painted house, heater. Fine 48x50 ft. basement barn, silo, outbuildings. Included two horses, 12 head cattle, pigs, chickens, tractor and complete line of farm machinery. 11 acres oats, 7 acres corn and 2 acres wheat in ground. Everything in excellent condition. Aged owner sacrifices for $10,800. Easy terms. See McClure or Wasser, 219 St. Cloud Bldg. 'Phone 5080. 11—49

FOR SALE—Fine country home, six rooms, modern, hot water heat, 9 acres of ground, quite a lot of fruit. Would consider city property as part payment. Call Long's, 3545. 11*—49

110 ACRES, fine fertile farm, good stream in pasture, good 6 room, large barn, new brooder house, 5½ Federal Land bank loan, garden, crops planted, for quick sale, only $5500. Will include cow, horse. 'Phone 4131. 11*—49

WILMINGTON ROAD, new house, garage, modern, poultry equipment, 3 acres, garden, 6 acres, only $7900, no trade. 'Phone 4131. 11*—49

FARMS—Large and small farms, stock, crops, machinery, implements, improved road, for sale or trade. McCracken's, phone 3155. 222t3*—49

Houses For Sale

DOUBLE house, close in on east side, 5 rooms, bath, furnace and separate cellar each side; double garage. Trade for north hill single. See McClure or Wasser, 219 St. Cloud. 'Phone 5080. 11—50

FOR SALE—Good six room, modern house and garage, close in, east side location. Small payment down, balance like rent. See McClure or Wasser, 219 St. Cloud Bldg. 'Phone 5080. 11—50

$2100 BUYS 5 room bungalow, garage and chicken house, Youngstown Hill, good level lot 40x145. Terms $300 and $25 per month. Call New Castle Lumber and Construction Co. 'Phone 217. Evenings 4622. 11—50

ON EUCLID AVE., a very fine six room dwelling, living room type, with mantle, bookcases and other very attractive features. 60 foot lot. J. Clyde Gilfillan. 22514—50

FOR SALE—New 6 roomed modern house, gum finish, hardwood floors, built-in features. Very pleasant home. Would consider building lot as part payment. Call Long's, 3545. 11*—50

FOR SALE OR EXCHANGE—Have 6 rooms, modern, hardwood finish, double garage, north side. Would consider exchange for home to $10,000 value. Will pay difference in cash. Call Long's, 3545. 11*—50

FOR SALE—8 rooms and finished attic, double garage, paved street. Best of location east side. Would consider less valuable property as part payment. Call Long's, 3545. 11*—50

FOR SALE—Four rooms and pantry, electric, good water in house, cement cellar and heater, lot 50x150. E. Wash. St. Ext., $3000, good terms. Call S. C. Teece, 3077-J. 225t2—50

SIX room colonial center hall double garage, corner lot, one square from Highland. Price reduced for quick sale. Owner, 'phone 1436-J. 11*—50

FOR SALE—One of the finest brick homes on Leasure Ave., 8 rooms, modern, finished third floor, bath and two lavatories, large basement, double garage, with little expense could be made into a fine duplex. Would accept smaller house near Albert St. school as part payment. Reason for selling, sickness. 'Phone 2743-M. 224t2*—50

FOR SALE—A rare bargain, 7 room modern house, close in, paved street, level lot 40x130, double garage, $4500. Nunn's, 807. Evening, D. R. Bollard, 274-R. 22413—50

EAST SIDE—5 room brick and shingle semi-bungalow, all modern, oak floors and finish, lot 40x140, house practically new, $5600. Nunn's 807. Evening, D. R. Bollard, 274-R. 22413—50

ON HIGHLAND AVE., corner lot, a fine attractive 6 room house with garage, at special low price. J. Clyde Gilfillan. 22314—50

FOR SALE—Small cottage, rear 1037 Maryland Ave., at very low price as owner has left city. Call 2245-J. 223t3*—50

VERY nice new colonial house on the north hill, special bath, breakfast room, convenient kitchen, front dining room, large living room and three bedrooms, excellent high cellar partitioned for furnace, coal, laundry and fruit. Price $4750. Easy terms. Citizens Lumber Co. 'Phone 2500 or 590-R. 222t5—50

WE ARE starting an attractive English dwelling of 6 rooms, with some special features on Glenmore Blvd. See the plans for this house and have it furnished to suit you. J. Clyde Gilfillan. 221t13—50

REAL ESTATE FOR SALE

Houses For Sale

MODERN 6-ROOM DWELLING, hardwood, built-in features, large lot and garage. Located on popular street, within walking distance of Cascade Park, convenient to car line and school. As owner is leaving state will appreciate almost any kind of an offer and give immediate possession.

LIEBENDORFER AGENCY

(NEW) "CASTLE" (DAY) 'PHONE 4545

(BELLWOOD) "CITY" (NIGHT) 'PHONE 424-J

11 50

WE ARE just completing a 6 room center hall on Englewood Ave., north hill. Will have oak floors throughout. Toilet and lavatory off kitchen, built-in bath with shower. This home is going to be complete in every detail including garage. You have to see this home and location to appreciate it. Call New Castle Lumber and Construction Co., owners. 'Phone 217. Evenings call 4622. 11—50

$200 DOWN payment and easy monthly payments buys all modern house of 5 rooms, one year old and of living room type, good lot, garage. Situated east side, price $5000. Call New Castle Lumber and Construction Co., owners, Telephone 217. Evenings call 4622. 11—50

FOR SALE 2 A. No. 1 houses, one a high class modern and up-to-date frame built about 6 years. This is one of the very best constructed homes in city. The other a 8 room brick in the very best possible condition, lot about 200x330, will sell at a real attractive price or will trade for a high class property on north side. Properties suitable for undertaking parlors. Call Gilfillan, 'phone 2073. 22512—50

Lots and Acreage

ON WEST GLENMORE BLVD. fine lots with sewer, water, gas and sidewalk, $25 per foot. Some choice locations yet unsold. J. Clyde Gilfillan. 22514—51

FOR SALE OR TRADE—4 acres grove, 2 for garden, beautiful site tourist camp, flowing spring, foundation home, Youngstown-New Castle Highway. Call 43, 201 Boyles. 225t2*—51

LOTS FOR SALE—A 40 foot lot on Moyer Ave., 40 ft. lot on Elizabeth St., 40 ft. lot on Garfield Ave., 50 ft. lot on Edgewood, 70 ft. lot on Highland. For prices, terms, etc. see Ed. E. Marshall. 22413—51

To Exchange—Real Estate

SELL, rent or trade 5 room, modern, 451 County Line St. Real bargain. Small down payment. Call owner 3823. 225t2*—53

Wanted—Real Estate

PRIVATE party with cash wants to buy one floor bungalow of 5 or 6 rooms—must be on north side. Address Box 121 care News. 222t5—53

AUCTION SALES—LEGAL

Legal Notices

Executrix's Notice

Letters Testament in the estate of James C. Raney, late of the Seventh Ward, City of New Castle, Lawrence County, Pennsylvania, deceased, have been granted to the undersigned. All persons indebted to said estate are requested to make immediate payment and those having claims against the estate to present them to the undersigned.

DELLA B. RANEY, Executrix,
New Castle, Pa.

Martin & Martin, Attorneys,
New Castle, Pa.

Legal—News—June 7-14-21-28, July 5-12, 1929.

Sealed bids will be received for the construction of a fire escape and interior alterations at the J. P. Byers public school in South New Castle Borough.

Plans approved by the Department of Labor and Industry can be seen by applying to either the president, Mr. James E. Canan, or to the secretary.

Bids to be in the hands of the secretary not later than June 14th, 1929.

The board of directors reserves the right to reject any or all bids.

GEORGE A. CONLEY,
Secretary, Rigby, Pa.

Legal—News—May 24-31, June 7, 1929.

Notice

The Directors of the North Beaver Township School District, Lawrence County, Pa., will receive bids for school supplies for the year 1929-30.

All bids to be in the hands of the Secretary on, or before, 7 o'clock, P. M., on Friday, July 5, 1929. The Board reserves the right to reject any or all bids.

EDWIN O. REED, Secretary,
R. R. No. 8, Mahoningtown, Pa.

Legal—News—June 7-14-21, 1929.

Notice

The Directors of the North Beaver Township School District, Lawrence County, Pa., will receive bids for the furnishing of Pittsburgh Coal, or its equal, to the Consolidated School Building, located at Mt. Jackson, Pa. Bidders shall specify the grade of coal on which the bid is made.

All bids to be in the hands of the Secretary on, or before, 7 o'clock, P. M., on Friday, July 5, 1929. The Board reserves the right to reject any or all bids.

EDWIN O. REED, Secretary,
R. R. No. 8, Mahoningtown, Pa.

Legal—News—June 7-14-21, 1929.

AUCTION SALES—LEGAL

Legal Notices

Sealed Proposals

Sealed Proposals will be received by the City Clerk, City Building, New Castle, Pa., until 3:00 o'clock, Eastern Standard Time, Monday morning, June 10, 1929, for the construction of a Storm Water Sewer in Carl Street from Big Run to Grimes Street, in accordance with specifications that have been approved by Council.

Each proposal to be accompanied by a certified check in the sum of $500.00, to be made payable to the order of the City of New Castle and to be marked "Carl St. Sewer."

Council reserves the right to reject any or all bids.

CORDELIA ZEIGLER JONES,
City Clerk.

Legal—News—May 31, June 7, 1929.

Sealed Proposals

Sealed Proposals will be received by the City Clerk, City Building, New Castle, Pa., until 3:00 o'clock, Eastern Standard Time, Monday morning, June 17, 1929, for the resurfacing of Crawford Avenue from East Main Street to Croton Avenue, in accordance with the specifications that have been prepared by the City Engineer and approved by Council on June 7, 1929.

Each proposal to be accompanied by a Certified Check in the sum of $500.00, to be made payable to the order of the City of New Castle and to be marked "Crawford Ave. Resurfacing."

Council reserves the right to reject any or all bids.

CORDELIA ZEIGLER JONES,
City Clerk.

Legal—News—June 7-14, 1929.

Executrix's Notice

Letters testamentary have been duly granted by the Register of Wills upon the estate of William J. Phillips late of the Fifth Ward, New Castle, Pennsylvania, to the undersigned, to whom all persons who are indebted to said estate are requested to make payment, and all persons having any legal claim against or demand upon said estate shall make the same known without delay.

EVALINE ADALINE DAVIS,
Executrix,
403 E. Lutton Street,
New Castle, Penna.

William E. Porter,
Attorney for Estate,
New Castle, Penna.

Legal—News—May 10-17-24-31, June 7-14, 1929.

Notice

Notice is hereby given that application for recommendation for pardon will be made to the Board of Pardons of Pennsylvania at Harrisburg, Pa., Wednesday, June 19, 1929, at 9 o'clock, a. m., by Roy E. Phillips, who was found guilty of second degree murder by the Court of Over and Terminer of Lawrence County, Pa., at No. 1 December Term, 1926, and who was sentenced to serve not less than 12 years nor more than 15 years therefor.

ORVILLE BROWN, Attorney.

Legal—News—June 7-14, 1929.

Notice Of Stockholders

There will be a meeting of the stockholders of the Peoples Mutual Building and Loan Association at their office, Citizens National Bank Building, New Castle, Pa., on Saturday, July 20, 1929, at 8 o'clock P. M., to take action on the approval or disapproval of the proposed increase of the capital stock of said Association from $2,500,000.00 to $10,000,000.00.

C. W. FENTON, Secretary.

Legal—News—May 17-24-31, June 7-14-21-28, July 5-12, 1929.

Notice.

The Directors of the North Beaver Township School District, Lawrence County, Pa., will receive bids for the transporting of pupils from Hope and Kyle Schools to the Consolidated Building at Mt. Jackson, Pa.

All bids to be in the hands of the Secretary on, or before, 7 o'clock, P. M., on Friday, July 5, 1929. The Board reserves the right to reject any or all bids.

EDWIN O. REED, Secretary,
R. R. No. 8, Mahoningtown, Pa.

Legal—News—June 7-14-21, 1929.

PRICES PAID HERE FOR HAY AND GRAIN

(Furnished by New Castle Feed and Coal Company, 1126-28 Moravia Street)

No. 1 wheat, bushel	$ 1.25
No. 2 wheat, bushel	1.15
Oats, No. 1	.55
Oats, No. 2	.52
No. 1 rye	.90
No. 2 rye	.80
Ear corn	.47
No. 1 clover hay, ton	16.00
No. 2 clover hay, ton	14.00
No. 1 timothy hay, ton	14.00
No. 2 timothy hay, ton	12.00
Rye straw, per ton	11.00
Oats straw, per ton	11.00
Wheat straw, per ton	11.00
Buckwheat, per 100 lbs.	2.10

LIVESTOCK MARKETS.

(International News Service)

Cattle—Supply light, market steady. Choice 1435-1475, prime 14-1435, good 14-1460, tidy butchers 1350-1390, fair 13-1350, common 10-11, common to good fat bulls 10-1125, common to good fat cows 6-950, heifers 1150-12, fresh cows and springers $50-$125, veal calves 16.

Hogs—Receipts 2400, market steady, prime heavy hogs 11-1125, heavy mixed 1125-1150, mediums 1160-1175, heavy yorkers 1160-1175, light yorkers 1125-1150, pigs 11-1125, roughs 9-975.

Sheep—Supply 500, market steady, good 750, lambs 1750.

NEW YORK STOCKS

(International News Service)

NEW YORK, June 7.—The forward swing in the railroad, utility and a few of the industrial and specialty stocks was resumed in the first hour today. A damper was put on the bullish sentiment by the naming of a 5½ per cent interest rate for the new offering of $475,000,000 treasury short-term notes. This is the highest rate since 1921 and indicates the treasury officials' belief in a long period of high borrowing rates and "tight money."

The best records were made in the early trading by New Haven and Erie, in the rails; Continental Baking and Postum in the food stock group; General Electric and Westinghouse in the electrical shares; American Waterworks in the utilities; United States and American Can in the industrials.

American Waterworks jumped 6 points to a new high at 119½, completing a gain of 53 points in its latest spectacular advance.

The airplane stocks sold higher on announcement of remarkable developments in commercial aviation, including the opening of the transcontinental air passenger service to Los Angeles next Friday.

In the forward movement in stock prices gained momentum in the second hour. General Electric, jumped 8 points to 284½, having recovered in the current week nearly 20 points of its recent losses.

United States Steel and Bethlehem constituted a strong spot in the steel shares. By selling today at 101 Bethlehem constituted a strong spot in the steel shares. By selling today at 101 Bethlehem has recovered the ground lost by the marking off of the rights, worth about $4.25 a share, this week. United States Steel pushed upward vigorously to 171½ for a new 3 point gain. The coppers were steady, with Andes moving up 2 points to 51½.

Radio Keith Orpheum featured the low-priced amusement stocks, reaching the highest price on the recovery at 34½. Briggs was a favorite in the motor accessory stocks, with a new rise to 35¼, up 5¼ points from the low of last week.

Call money was unchanged at 7 per cent.

Adv Rumley	39⅞
Am Bosch	55⅝
Am Can	133¼
Amer Locomo	110½
Am & Fgn Power	107½
Am Radiator	44⅞
Am Smelt Ref	100
Am Tele & Tele	210⅝
Am Woolen	20
Am Zinc	39½
Andes Copper	50¾
Anaconda Cop	106⅛
Atchison	215¾
Atlantic Refg	67¾
B & O	116¾
Barnsdale "A"	42¼
Beth Steel	100⅝
Briggs Mfg	34½
Ca Hecla	43¾
Can Dry	64½
Can Pac	226
Cent Al Steel	44¼
Cer de Pas Cop	97
Chi Gt West	16⅝
Chrysler Corp	75¼
Colum Gas & Elect	76
Coca Cola	131½
Congoleum	21½
Con Gas El	114¼
Cont Can	71⅝
Cont Mtrs	18¼
Corn Prod	93½
Crucible Stl	93
Curtis Air	159
Davidson Chem	47
DuPont	167⅞
Eask Kodak	172¼
Elect Auto Lt	149¾
Elec Power	69
Erie	81
Famous Players	64¾
Fisk Rubber	9
Fleischman	80¾
Fox Film	85¼
Gen Asphalt	83½
Gen Elec	203
Gen Motors	73½
Gardner Mtrs	14¾
Goodyear	118⅝
Graham Page	29¾
Granby Copper	73½
Green Can	148⅝
Gr Nor Ore	29½
Hudson Mtrs	83⅝
Howe Sound	63
Hupp	43⅝
Ins Copper	43¾
Int Harvester	105¼
Inter Nickle	48⅛
Int Tel Tel	284
Radio Keith	34⅝
Kelly Spr Rub	15½
Kenn Cop	84
Kolster Radio	30
Kresge	46½
Lehigh Valley	82¾
Mack Truck	94⅞
Magma Cop	67⅝
Marland O	35¾
Maytag	20⅝
Mex Sea Oil	42¾
Miami Copper	45
Mid Cont Pete	35
Mid States O	4
Mo Kan Tex	49⅞
Mo Pacific	89¼
Mont Ward	110¾
Nash M	83⅞
Nat Bis	184
Nat Cash Reg	111¾
Nat Dairy	67½
Nat Power Lt	51⅞
Nat Radiator	7½
Nev Copper	46¼
N Y Cent	195
New Haven	108¾
Otis Steel	39
Packard Mt	137
Penn R R	78⅞
Phillips Pete	39½
Pr Steel Car	18⅛
Post Cerial	75¼
Pure Oil	26⅝
Radio Corp	86
Rep Iron Stl	92
Sears Roebuck	158¼
Shell Union O	28
Simms Pete	33⅞
Sinclair Oil	38¾
Skelly Oil	42
Standard Gas Elec	98⅞
Std. Oil Cal	77
Std Oil N J	59
Std Oil N Y	40⅛
Stewart Warner	71
Studebaker	78⅛
Texas Corp	62⅞
Tex Gulf Sul	73⅛
Tide Assoc Oil	22⅞
Timkin Bearing	88⅞
Trans Cont Oil	[illegible]
United Drug	[illegible]
U S Cast I P	[illegible]
U S Rubber	[illegible]
U S Steel	[illegible]
Vanadium Stl	[illegible]
Warner Bros	117¼
West Md	41⅝
West Airbr	47¼
West Elect	155
Wills, Over	22
Woolworth	220¾
Wright Aero	120½
Yellow Truck	46
Youngstown Sht	133¾

STOCK PRICES AT 12:30 P. M.

Furnished by Kay, Richards & Co., 234 Safe Deposit & Trust Banding

When poison gas kills scores by accident, that is a horrible tragedy. When it is done purposely, that is the support of a noble cause.

Happy thought. If Scarface Al can [illegible] why not build one big enough for all Chicago citizens who aren't gangsters?

Just Among Us Girls

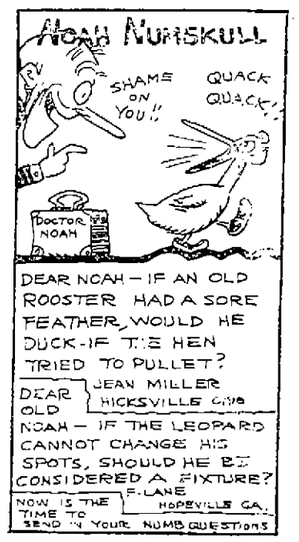

THE OLD HOME TOWN

Stanley

ETTA KETT — MAMMA WINS— — BY PAUL ROBINSON

Copyright, 1929, by Central Press Association, Inc.

NEW CASTLE DRY GOODS CO. PHONE 1700 NEW CASTLE DRY GOODS CO.

STORE HOURS 9 A. M. to 5:30 P. M.—SATURDAY 9 A. M. to 9 P. M.

Sale of

Fashionable Wash Fabrics

We have secured the very newest and most beautiful array of patterns and designs that style may choose for our June Wash Fabric event.

2500 Yards

Fast Color Prints

Regular 29c Grade **18c** yard

Just in for our Wash Goods Sale. 150 patterns to choose from—and they are all so beautiful, that you will be sure to want several for new summer frocks.

40 Inch

Plain Colored Voile

29c Quality **17c**

For children's dresses, curtains and draperies, this material is most appropriate. A choice of all the pastel shades and of course, all are colorfast.

SAN RAY

The New Beautiful Lustrous Wash Fabric

Usual 45c Grade **28c** yard

A fabric offered for the first time tomorrow in our Wash Goods Sale.

A rayon material that is unsurpassed as to beauty and daintiest of patterns—checks and plaids in a beautiful combination of colors.

36 Inch Dress Linen

Regular 50c Grade **39c** yard

Pre-shrunk and washable.

A few yards of this material, in your particular color can easily be modeled into a smart frock for street, sport or afternoon wear.

Tropical Garden Prints

and Other Rayon Fabrics

Regular 79c Value **45c** yard

Tomorrow, we place on sale, 1200 yards of these popular wash fabrics at the low price of 45c yard.

Fashioned after the works of nature in the tropics, these designs are smart and attractive. In both light and dark grounds. A rayon fabric, 36 inches wide.

Main Floor

The Newest In

Summer Millinery

$2.95

The newest Hats for summer—silk, taffeta and felt.

Hats that are becoming for the summer frocks for any afternoon and sport event.

All the pastel shades.

Second Floor

Muslin Undergarments

For the 8 to 12 Year Old Girl

Gowns
Combinations **49c**
Slips

Undergarments that are beautiful. Tailored styles as well as embroidered and lace trimmed garments.

Second Floor

Sale of Men's Shirts

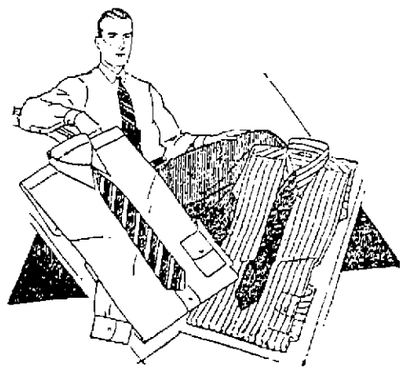

$1.66

Your chance to stock up on new, attractively patterned Shirts—the kind that well-dressed men always select.

Collar attached and separate collar styles.

The quantities were large, so it is still possible for you to secure a summer supply of shirts at $1.66.

Sale of

Silk Crepe Ties

Usual 95c Values **65c**

Handsome silk Crepe Ties to wear with the new shirt. A choice of many designs and all are so good looking.

Men's

Athletic Union Suits

65c

All first quality nainsook Union Suits of the well-known Bear Cat make. A choice of three styles—round neck, V shaped neck, and the two button styles (with buttons on the shoulder). Sizes 34 to 46.

Main Floor

Just Arrived!

Summer Dresses

$10.00

Just arrived for Saturday shoppers—new dresses that are in the height of fashion for summer.

Dresses for every occasion of the summer season.

Prints
Silk Pique
Polka Dots
Flat Crepe

You will surely want several of these new frocks for vacation wear.

Second Floor

Sleeve and Sleeveless Models

Dimity

DRESSES

For the 2 to 7 Year Old

$2.95

Smart little sleeveless Dresses in the styles that the little girls will want for summer.

Clever little Dimity Dresses in the novelty prints.

Balance of Spring Coats, sizes 4 to 6 years, $5.00.

Children's Dept.—Second Floor

QUILTS

Regular $4.95 Values

$3.89

Quilts that are copies of the ones used in former days.

Beautiful patterns such as will be attractive in your bedroom during the summer months.

Third Floor

Sale of Hosiery

Values to $1.95

$1.29 pair

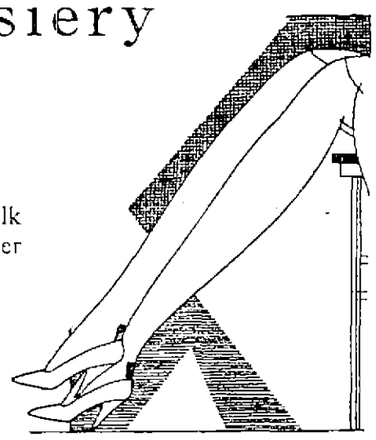

Semi-service Hose of pure silk with silk garter top and lisle feet which insures longer wear.

Included in the assortment are the well known Phoenix and Annie Laurie Hose.

A selection of the wanted colors but not all colors in all sizes.

Main Floor

Demonstration and Sale

TONTINE *The Washable Window Shade*

Miss Elsie Kane, of the Du Pont Co., will hold her last demonstration of Tontine, the washable Window Shade tomorrow.

Come in and see this demonstration, which proves that your window shades can be kept as clean as your windows, that Tontine can be washed, easily and quickly, with soap and water.

An Important Sale of

Coats

Regalar $25 Values

$19.75

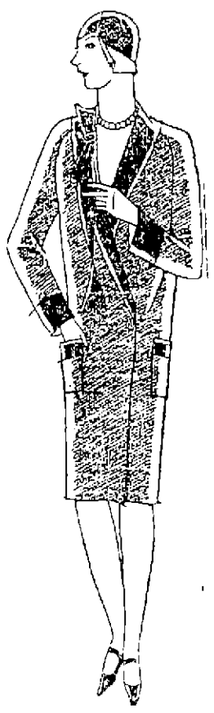

Coats that have been much higher in price, are now on sale at $19.75.

Silk *Kasha*
Broadcloth

This is an opportune time to secure a handsome Spring Coat at great savings.

Second Floor

One of the Outstanding Values In Our

Sale of Summer Silks

PRINTED SILKS

Regular $2.50, $2.25 and $2.00 Values **$1.59** yard

Prints that are different! Prints that are smart! Prints that can so easily be fashioned into the smartest of summer frocks.

THE SILK STORE
(For Dependable Silks)

Toilet Goods

Reduced For Saturday

Cologne Bouquet Toilet Soap
Regular 10c bar—for Saturday **7c Bar**
In a Box of Three—20c Box

"Mavis" Dusting Powder
Attractively boxed. 75c value. For Saturday **59c**

"September Morn" Bath Salts
Wrapped in gayly colored cellophane
6 packages—50c value.....37c
12 packages—$1.00 value.....69c

Main Floor

LONGCLOTH

Usual $1.49 Value

10 yards for $1.29

All Linen Crash

Regular 22c value. Colored borders and all white.

10 yards for $1.49

Main Floor

NEW CASTLE DRY GOODS CO.

THE NEWS BY MAIL, ONE YEAR, $5.00